FORTRESS

FORT HUN
HIGH SCHOOL LIBRARY

FORTRESS 1975
Fort Hunt High School
Fairfax County, Virginia
Volume XII

BEGINNINGS

LIGHT
Features . . . . . page 16

RAY
Clubs . . . . . page 48

ENERGY
Sports . . . . . page 98

GROWTH
Underclassmen . . . . . page 162

HARVEST
Seniors . . . . . page 222

SOURCE
Administration, Faculty . . . . . page 282

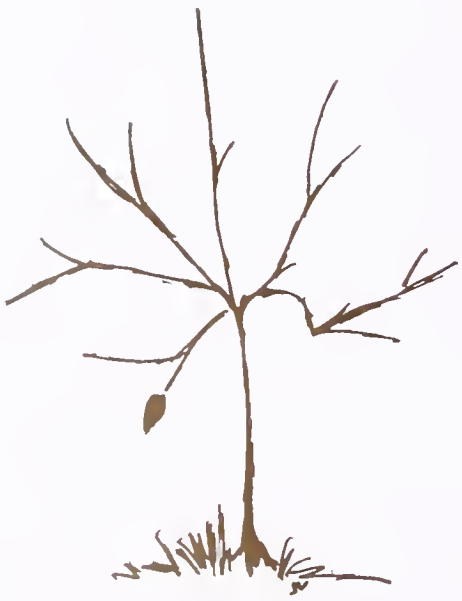

a ray of energy
the seed of life
a leaf of growth
the tree of development
the oak of harvest.
a source for beginnings

What will tomorrow bring?
Sunshine or rain,
sadness or happiness,

pleasure or pain?

The answer is yours to form.
Start right away,
for tomorrow is a tree
with its roots in today.

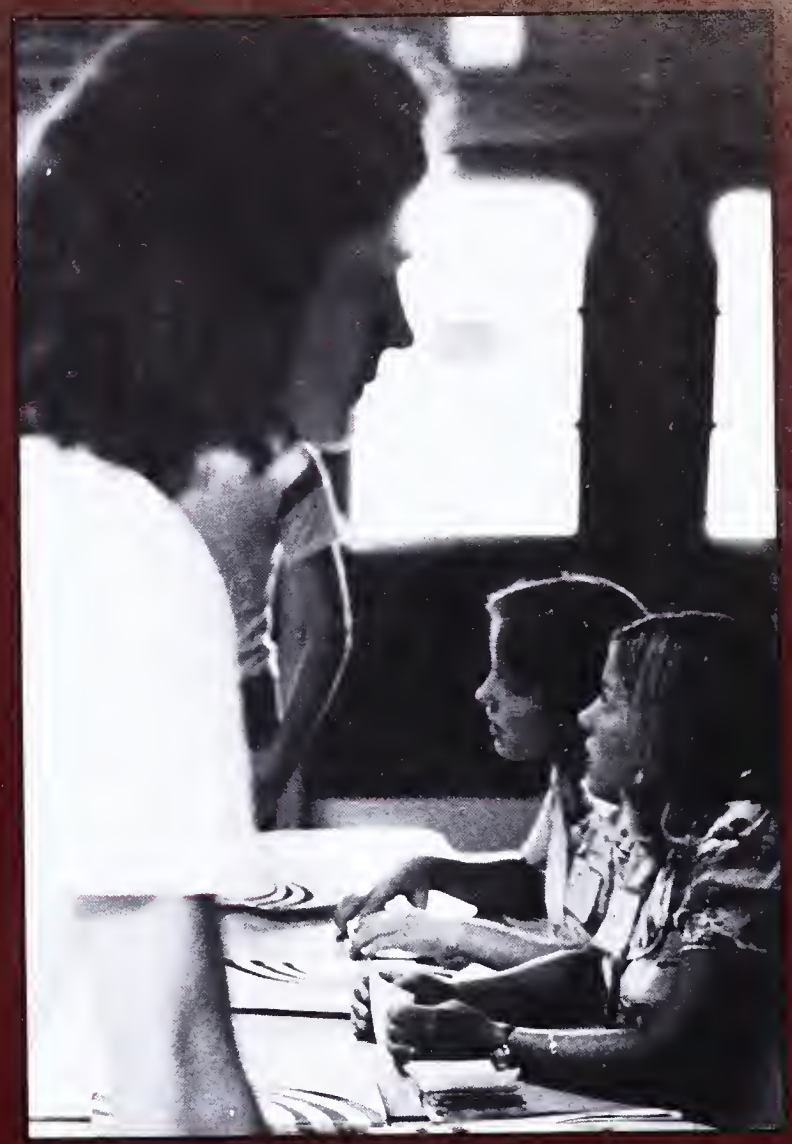

EXIT
FH

We are driven
to learn,
to search,
to grope
for secrets
that elude us;

even if it drives us

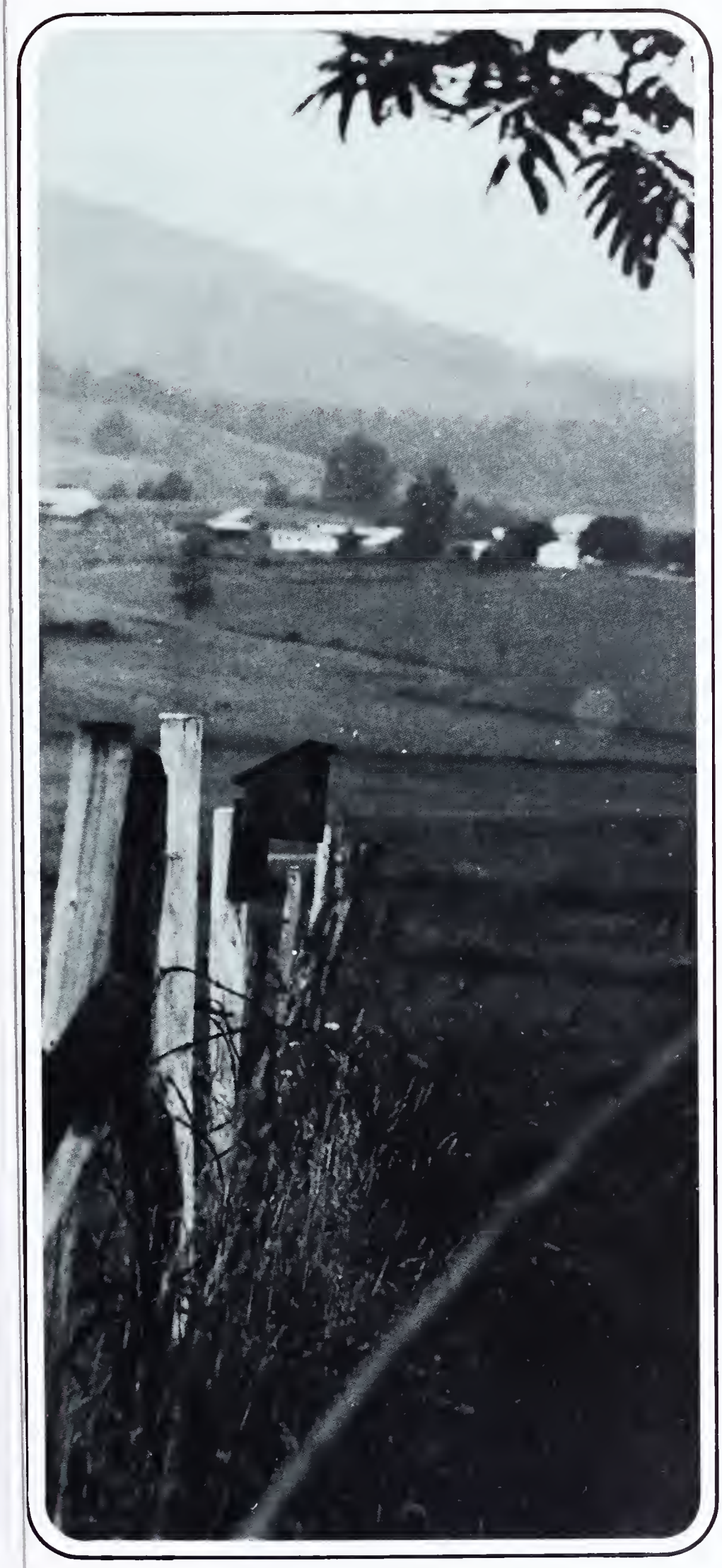

miles across the universe.

Step in to the world you know,
for it is yours.
Walk aside from sadness —
happiness awaits you.

Life is full for the walking —
Come through your looking glass.

Life is full of beginnings.
They occur everyday
and every hour
to every person.
Most beginnings are small
and appear trivial
and insignificant,
but in reality
they are the most
important things
in life.

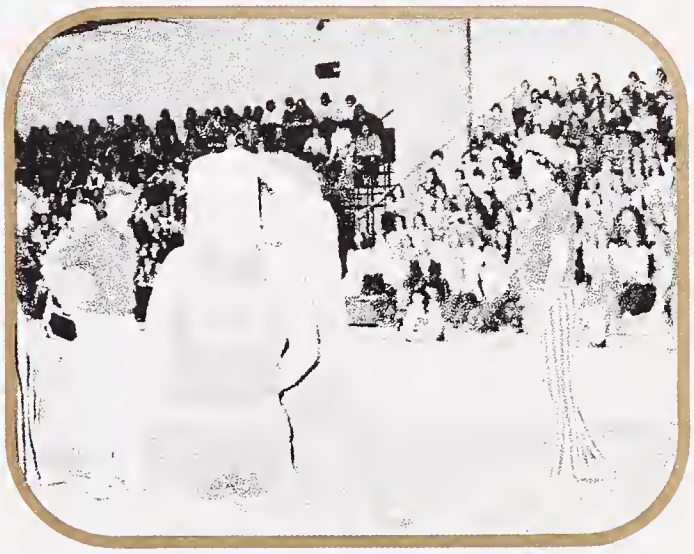

LIGHT

Like the rose whose beauty is disguised in darkness, And whose splendour blooms with light's blessing, So happiness and companionship are distant strangers until their paths meet, and they shine.

Ann Crowley

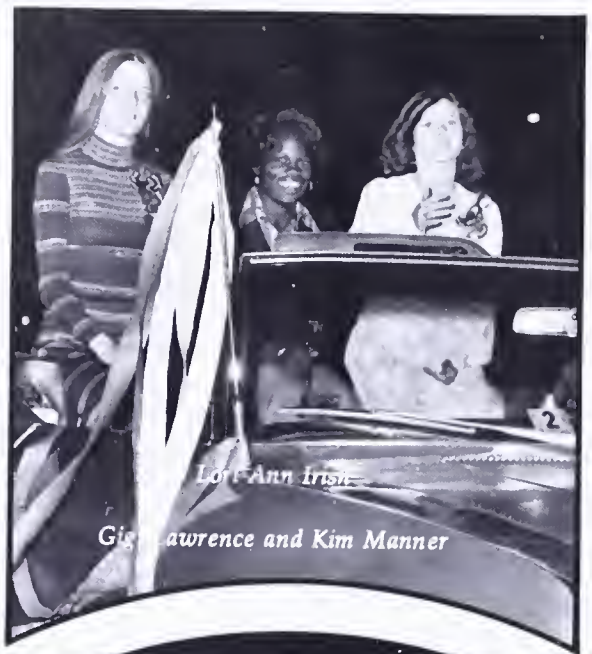

Lori Ann Irish

Gigi Lawrence and Kim Manner

Marida Belcher

QUEEN
DEBBIE SINK

Martha TerHorst

Lynne Kordalski and Debbie Sink

Sally Timberlake and Debbie Duncan

Laura Portaski

Lee Patton and Cindy Brisk

Leslie Underhill, Ma[illegible] and Leah Gunter

Moira Carr and Sue Slonena

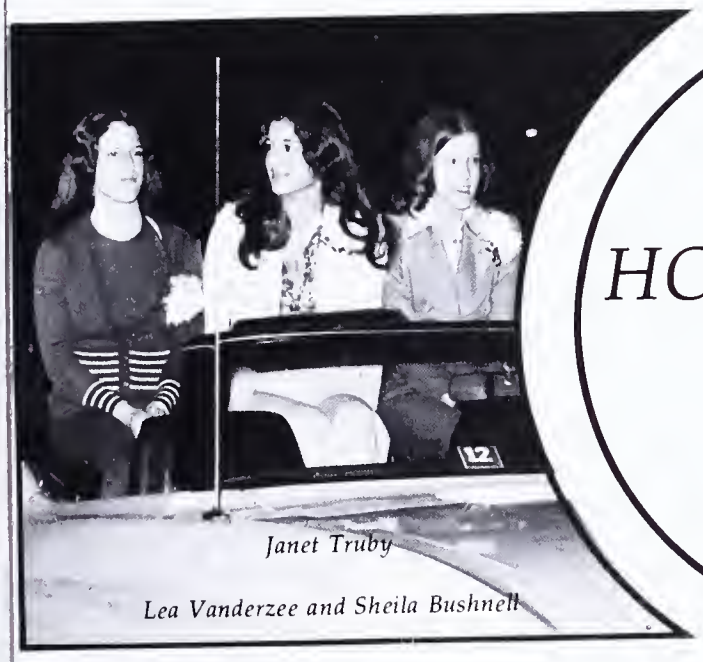

Janet Truby

Lea Vanderzee and Sheila Bushnell

HOMECOMING COURT 1974

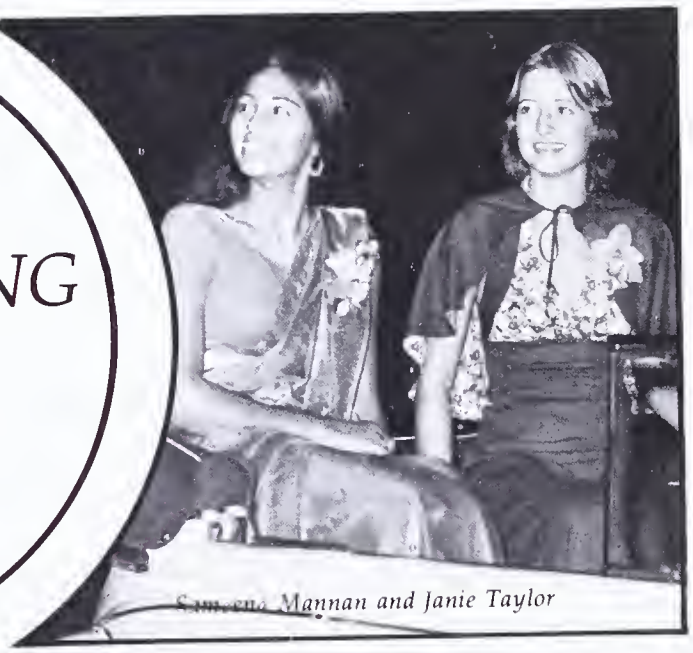

Samena Mannan and Janie Taylor

Kris Sarro and Ann Gallager

Kathy DeSoto

Collen Murphy and Kim Mickelson

Shoot the
SPARTANS

SPIRIT WEEK

During Spirit Week the care-free days of the 20's returned to Fort Hunt by efforts equalled by students and teachers. The week included events from a colorful dress-up day to a spirited pep rally, from a fast moving Charleston to enthusiastic hall decorating. Flappers and gangsters flooded the school with feelings of the lively days of those "gay 20's".

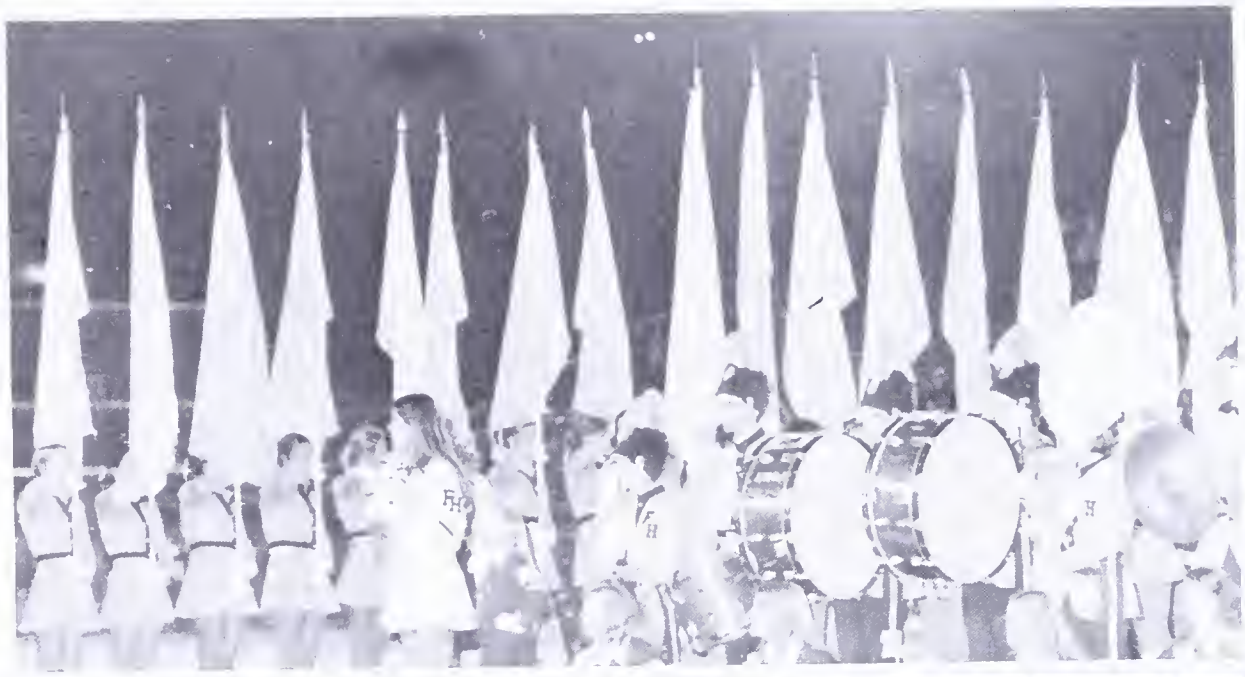

FH

A slow warm-up, a quiet practice of solos, a frantic search for reeds . . . fear, tension, anxiety . . . the stern eyes of Harry, the smiles, concentration, rhythm . . . applause, relaxation and triumph: the realization of a concert. Every individual of the Symphonic, Concert, and Stage Bands, the Brass Choir and Orchestra, experiences this each public appearance, each overture, each movement, each down-beat of the baton – through Pops, Christmas, and Spring Concerts; through festivals, competitions, and clinics.

Concerts

MATCH GAME

Among the many fund-raising schemes sponsored by the Senior Class was the Match Game. M.C.'d by Mr. Rose, the game started with a faculty panel and student contestants. For an encore the positions were switched, and the teachers of Fort Hunt, for the first time, had to answer the quizzing seniors.

Band Competitions

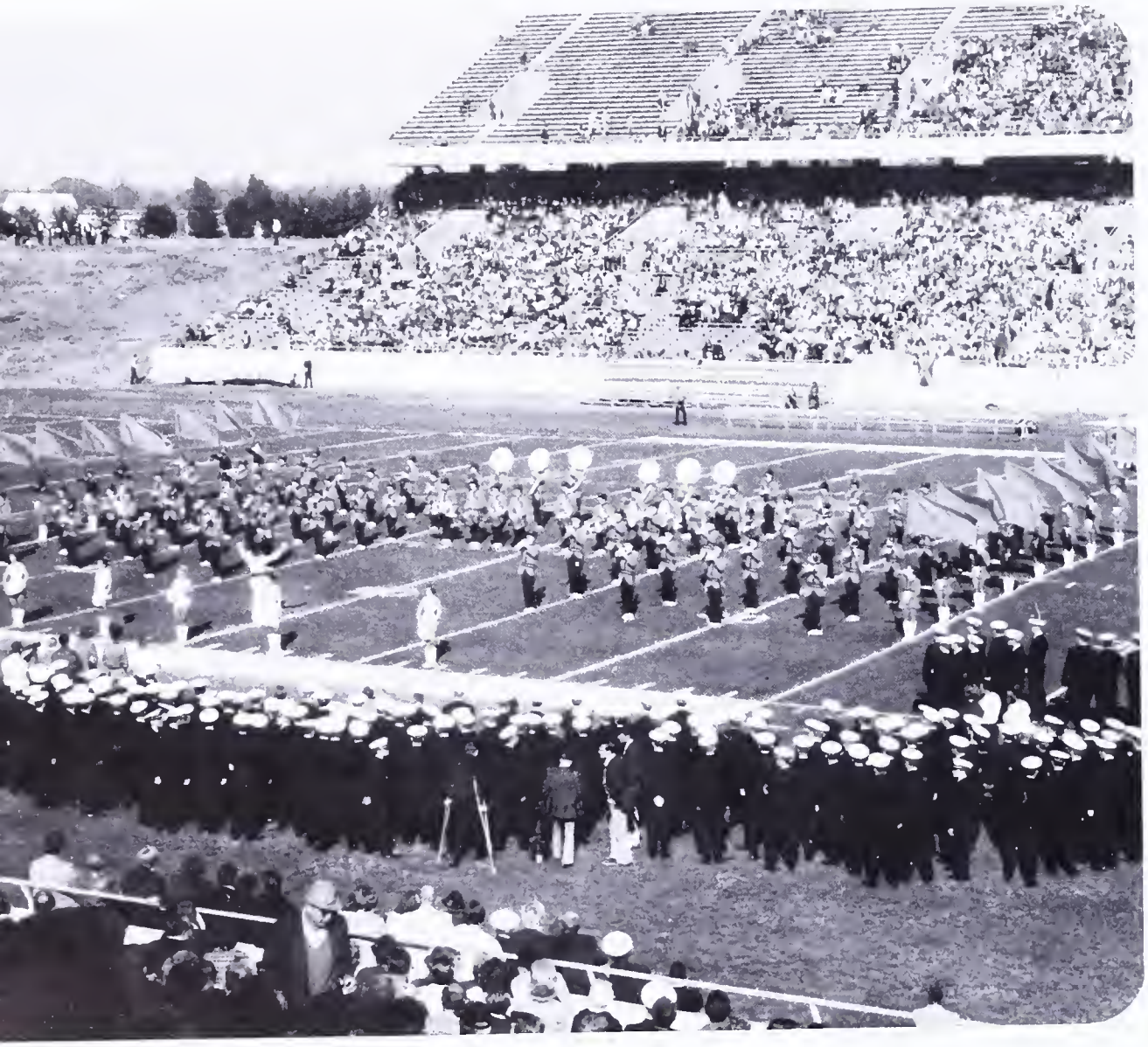

Providing heightened spirit for the football team and exciting, foot-stompin' shows, the 74-75 Marching Federals hardly lack talent. In competition, their excellence is not the less appreciated, as they amassed a superior rating in the Alexandria Open, the Admiral's Cup in the Naval Academy Marching Competition, and the title Best of Bands in the Robinson Annual Marching Spectacular, a successful defense of last year's achievement. Recognized in the latter meet were Chuck Vaughan as the best drum major, and the Majorette Corps as a peerless ensemble. Fort Hunt extends thanks and praise to an emotional and entertaining marching band.

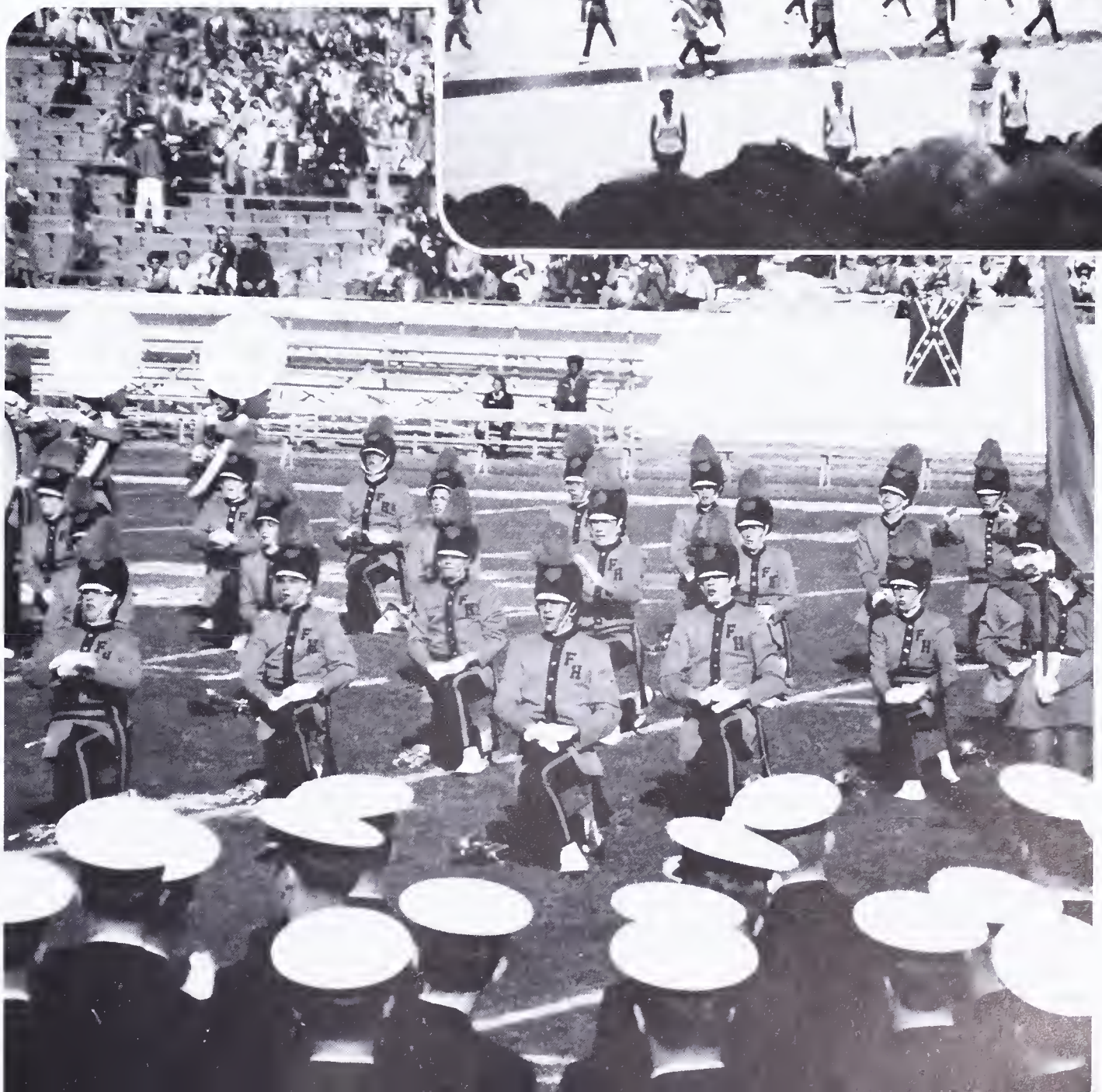

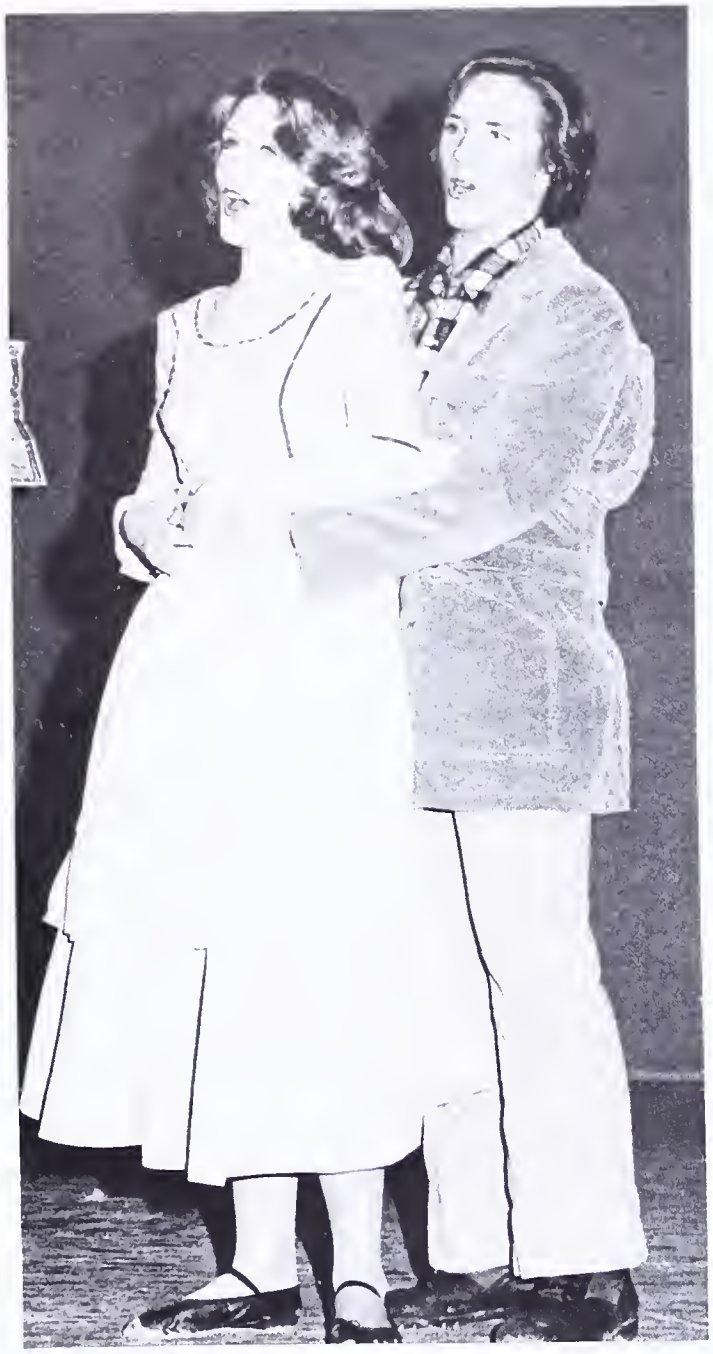

BRIGADOON

A strange mist in the Scottish highlands . . . Two lost hunters stumble upon Brigadoon, a town that appears only once every century – a town where the love of life and each other is the predominating force, and through its power miracles happen.

BLACK HISTORY WEEK

It started with movies, cultural showcases, biographical readings and ended with a musical, "Don't Bother Me – I Can't Cope" put on by our own talent. The week raised many controversial issues and questions, but it also raised the consciousness level of everyone at Fort Hunt to include more of the history of the black society.

FACULTY BASKETBALL

JUNIOR-SENIOR BASKETBALL

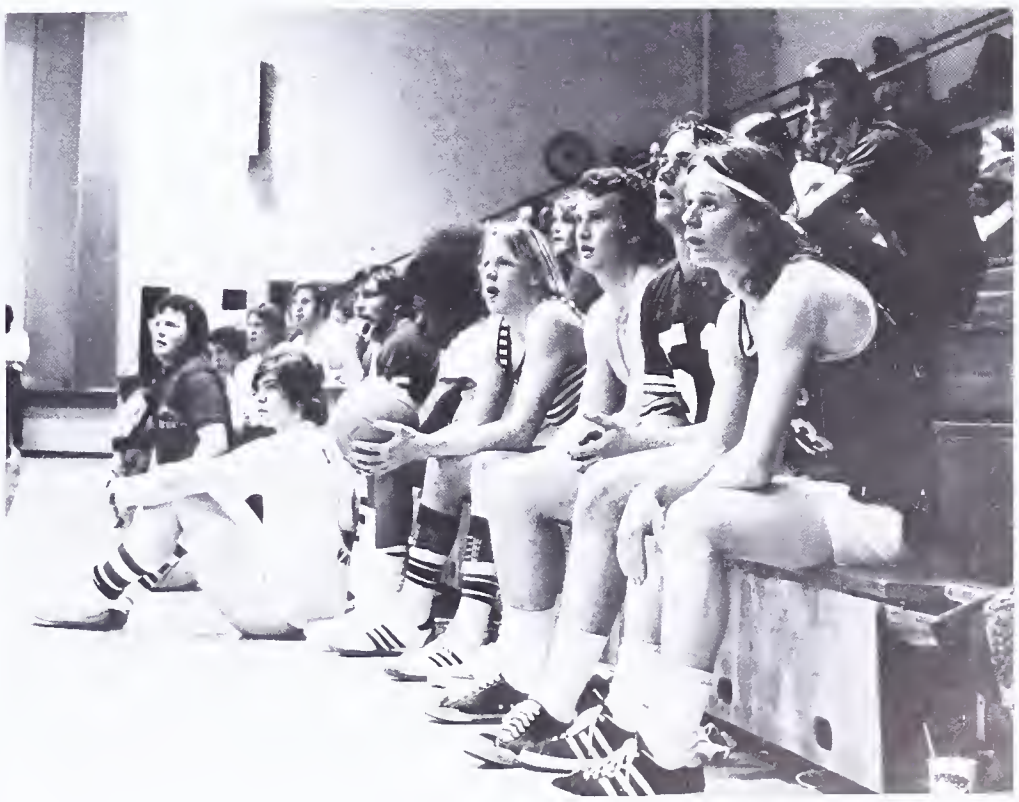

GUEST CONCERT

Tom Gauger, WMAL Announcer
Narrator — "War Prayer"

Dr. Fredrick Ebbs, Guest Conductor
Indiana State University — Director of Music

FOCUS

Fire Damage – At noon on a Sunday in February the IBM room was hit by arsonists who left $180,000 in damage to facilities and equipment, disrupting attendance reporting procedures and delaying 3rd quarter grade reports.

The Humans Relations Board – Formed this year, the board was an attempt to foster better working relationships among all students and staff members at Fort Hunt. These individuals participated in numerous rap sessions, discussing ways to improve the school's atmosphere and proposing ideas to help everyone to gain a better understanding of people.

The Ring Dance – Held at the Fort Belvoir officers club, was organized and supported by an enthusiastic Junior Class. Featuring music by Inside Straight, it proved to be a tremendous success, possibly starting a new tradition at Ford Hunt.

The Dating Game – Tailored after the popular day time show was sponsored by the Key Club. The Fort Hunt version was produced as a joint effort with Mt. Vernon's club, held in their Theatre in the Round. Everyone enjoyed a night of sparkling entertainment and the winners an evening out on the town with their dream date.

SADIE HAWKINS

Moonshine, Marryin' Sam, suspenders and overalls were the subjects of the late winter, as the Sadie Hawkins hoopla was combined with the traditionally semi-formal Mr. Fort Hunt (of the late Mr. Wonderful) dance. This highly successful Junior Class affair was supported by the Rock n' Roll of "Rappahanock," accompanied by a group of young fiddlers from the area. Announced during the course of the night was the 1974-75 Mr. Fort Hunt, Dan Pace.

INTERNATIONAL BANQUET

The International Banquet endeavors to express foreign culture. The evening begins with a banquet consisting of zesty dishes prepared by the students and continues with skits presented by students typifing their studied foreign country.

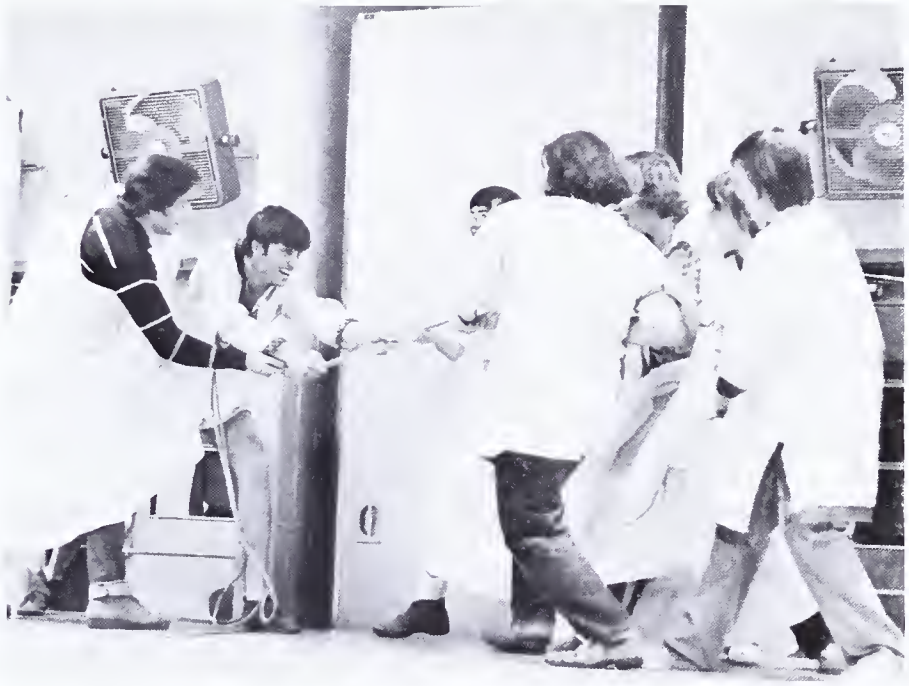

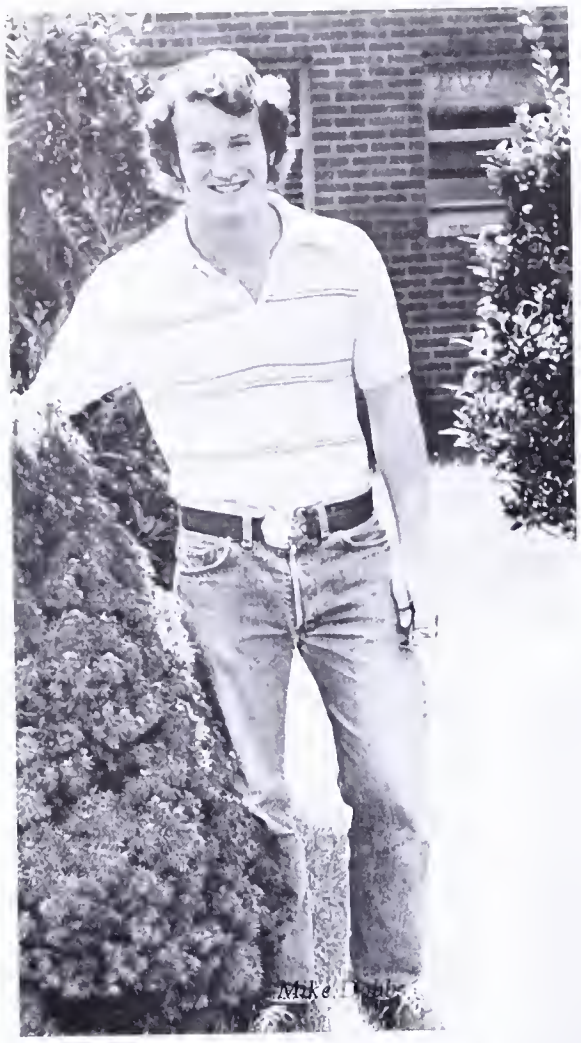

Mike Dahl

Hi-Y – Pete Wh

Mr. Fort Hunt
Dan Pace escorting Sue Lane

Chuck Phillips

Rick Snavely

Key Club – Wayne Jackson

Dave Papile

Freshman Class – Randy Jacone, Jack Thomas, Kit

MR. FORT HUNT

Junior Class – Mike Gunderson, Ray Damm, Keith Seaton.

Senior Class President Sampler

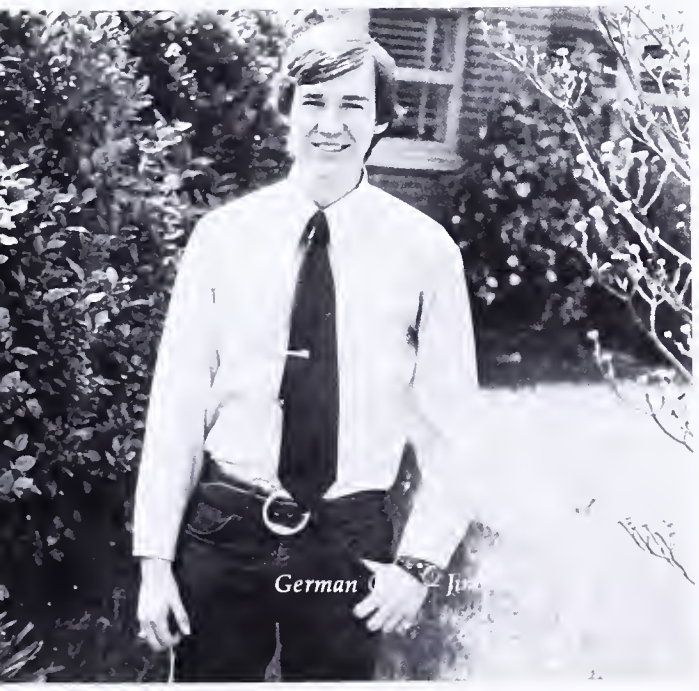
German Club Jun

Sophomore Class – Chris Normyle, Bob Harvey, Randy Butler.

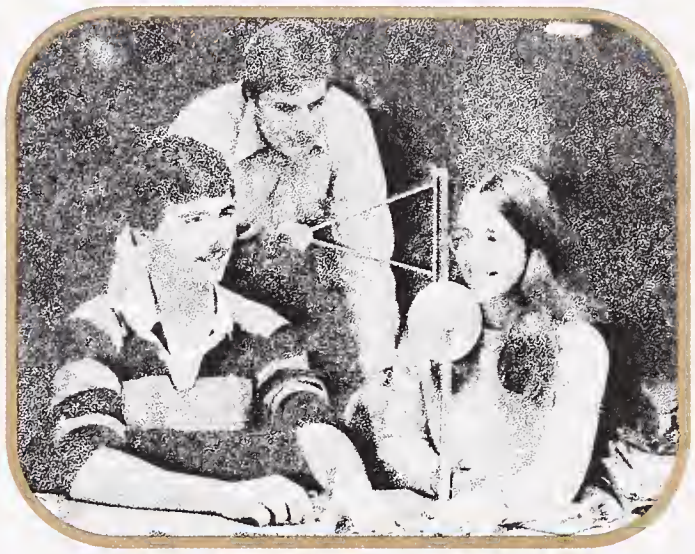

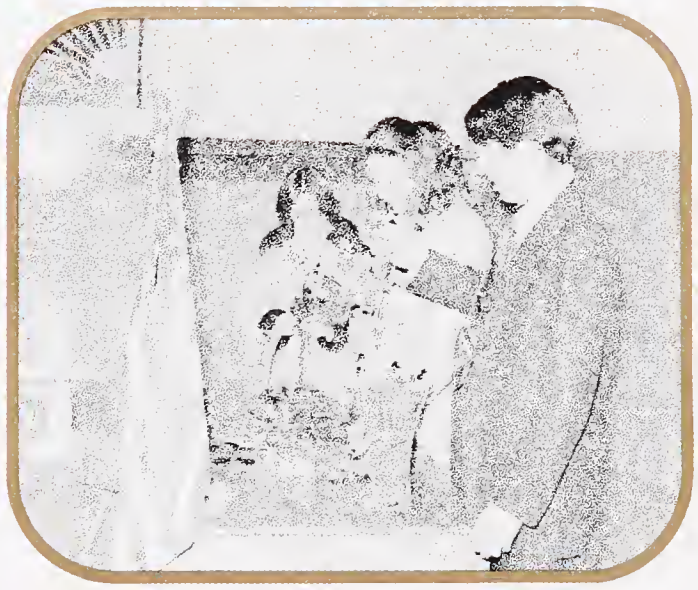

RAY

Golden rays are the lady's hair, each distinct, yet flowing In harmony. The light that we breathe each morning, the Ecstatic brow of an ominiscent eye, watching our accomplishments, Our reunion now as a whole.

Editor-in-Chief: Marida Belcher

Assistant Editor-in-Chief: George Blakey

Advisor: Ken Craddock

Editor-in Chief: Marida Belcher

Assistant Editor-in-Chief: George Blakey

Faculty Editor: Jim Brevard

Photography Editor: Brian Imberg

Art Editor: Jacquie Viau

Secretary: Mary Pat Gaillot

Business Editor: Donna Harrison

Class Editor-in-Chief: Mary Schroer

Features Editor: Lois Wilgus

Junior Class Editor: Chris Owen

Sports Editors: Ellen Leedy and Andy Beach

Sophomore Class Editor: Leslie Harrison

Clubs Editor: Anne Hearth

Freshman Class Editors: Cindy Schroer, Carolyn Murphy

Fortress Editors

Row 1: Mary Schroer, Lois Wilgus, Ellen Leedy, Leslie Harrison, Marida Belcher, Jim Brevard, George Blakey, Row 2: Jacquie Viau, Donna Harrison, Cindy Schroer, Anne Hearth, Chris Owen, Andy Beach, Brian Imburg.

Go Back . . .
go back and find
what has been felt
and lived
and shared in days
quite past and yet alive
in the still memories of longevity
surpassing your scopes immediacy.

ASSISTANT EDITORS Row 1: B. Gerhard, P. Guerrin, S. Homeyer, N. Gerhard, T. Graham, B. Earl, D. Pitts, C. Davis.

PHOTOGRAPHERS Row 1: J. Buchal, C. Warner. Row 2: B. McClinton, G. Blackwell, R. Appel, C. Cross, R. Treat.

Frontline

Row 1: B. Hathaway, S. Cash, L. Wells, B. Suffa, J. Settle. Row 2: C. Walker, J. Slight, K. Watts, L. Carter, D. Gigante, K. Conley, R. Pritscher, M. Elmendorf, C. Simpson, L. Woehrle. Row 3: R. Wainstein, D. Tastet, D. Green, C. McBurney, S. Marcy, W. Andrews.

"A newspaper is not just for reporting the news as it is, but to make people mad enough to do something about it." **Mark Twain**

EDITORS

Walter Andrews
Dorothy Tastet
Richard Wainstein
Steve Marcy
Charles McBurney
Debbie Green

Turret

Row 1: M. Lynch, E. Sprunk, C. Cook. Row 2: J. Trimble, L. Gribben, P. Tetreault, E. Starr, M. Gililland, J. Carter. Row 3: G. Coursen, G. Blakey, S. Musch, M. Laporta, L. Wilgus, T. Castricone, J. Black. Row 4: C. Bernier, Ms. Deaton, V. Heibart, K. Wiltzer, J. Henigan, N. Hall, K. Oakes.

Katharsis

Row 1: Ms. Ohlsson, A. Stewart, Mr. Barr, D. Purcell, M. Chambers, K. Kominars.

The Globe

Row 1: B. Binney, S. Sutherland, D. Bandjunis, A. Fontes, Ms. Hall, Ms. McIver, R. Black, M. Elmendorf.

Quill and Scroll Honor Society

Row 1: C. Owen, L. Wilgus, A. Hearth, E. Leedy, P. Cook, L. Underhill. Row 2: M. Belcher, C. Murphy, L. Harrison, J. Starr, A. Beach, D. Tastet, W. Andrews. Row 3: J. Brevard, J. Viau, M. Schroer, M. Gailliot, C. Schroer, R. Wainstein, B. Imburg.

Keyettes

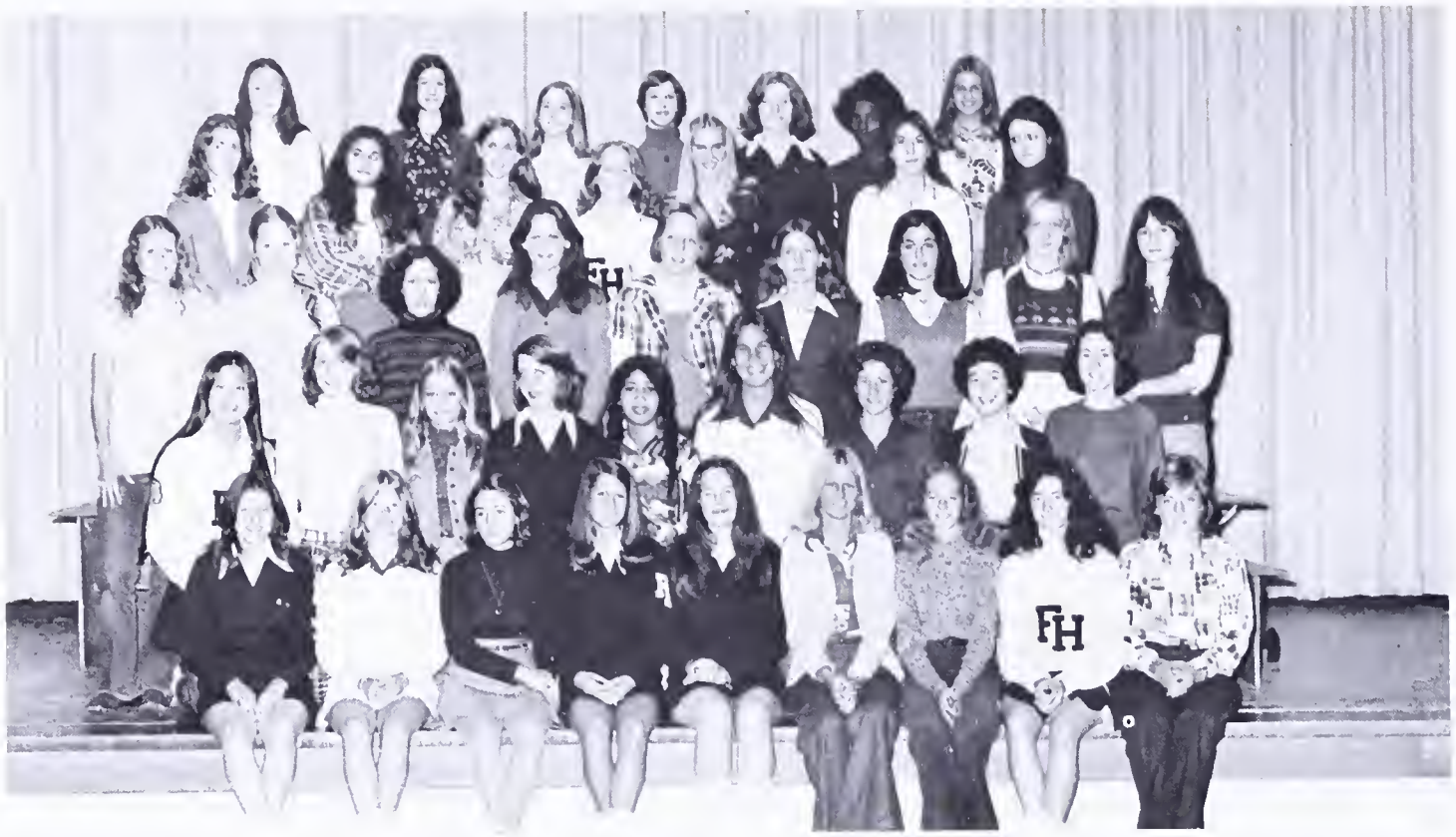

Row 1: M. Simpson, R. Pritscher, M. Moore, S. Lane, M. Lewis, K. Gustavson, B. Redd, M. Carr, T. Pixley. Row 2: N. Lee, J. Coggins, L. Clements, L. Shartel, T. Carter, S. Quant, S. Resley, M. Hinz, P. Tomlinson. Row 3: B. Sewell, K. Watts, P. Ayers, M. Holgren, K. Bennenoti, S. Deans, R. Iacone, H. Woodward, S. Schaeffer. Row 4: S. Johnson, K. DeSoto, T. Graham, J. Shearer, D. Duncan, B. Dicarlo, D. Patterson. Row 5: A. Sullivan, A. Lenhart, K. Manning, J. Tolzman.

Key Club

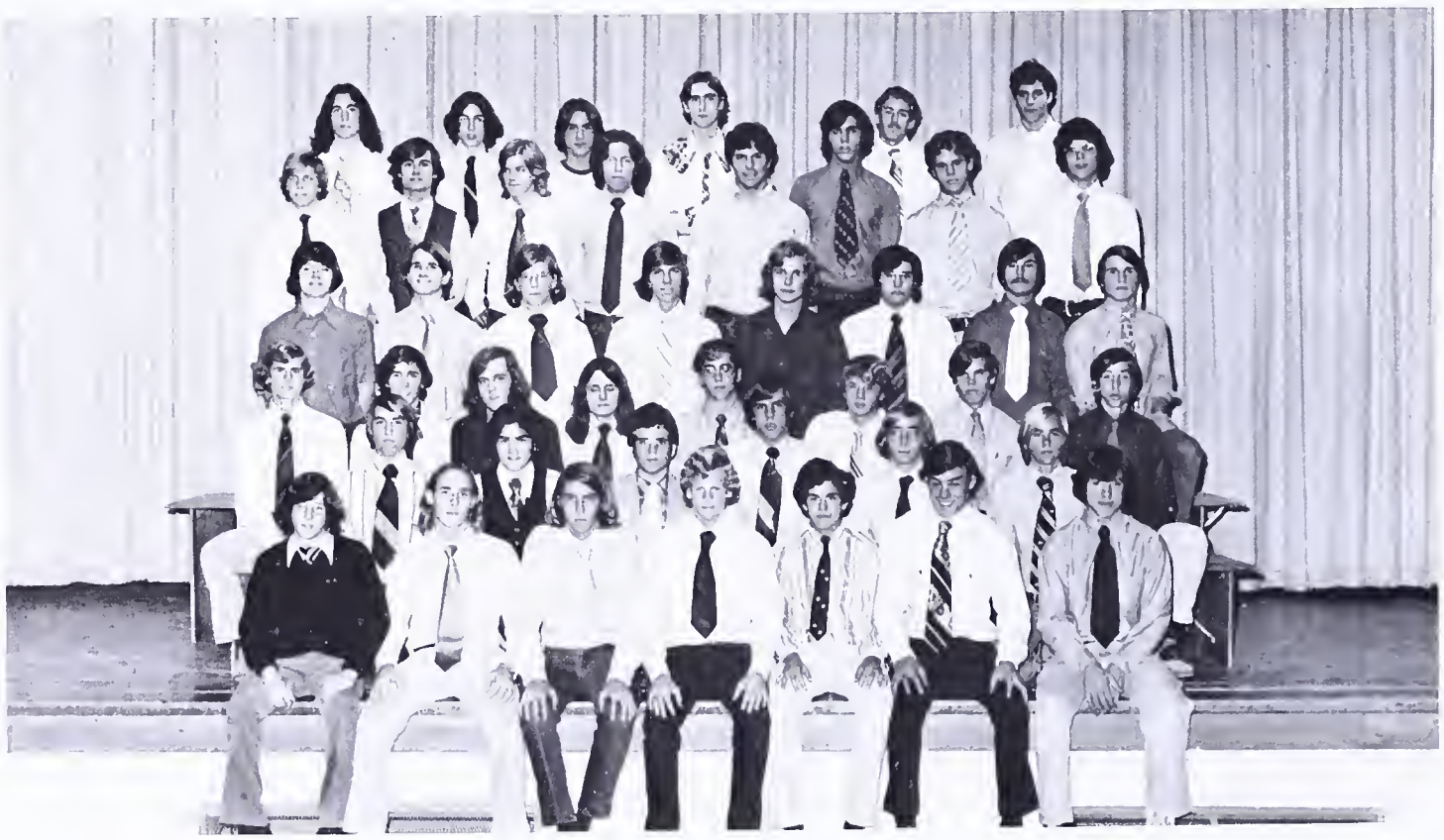

Row 1: F. Hollick, B. Stewart, D. Papile, C. Phillips, B. Beveridge, W. Jackson, L. Bustle. Row 2: D. Piper, J. Munn, P. Tetreault, R. Fix, B. Cygan, J. Gray. Row 3: J. Fasick, G. Phillips, P. Donahue, F. Troy, D. Truby, V. Kucharczyk, J. Rosenblum. Row 4: R. Grantham, R. Pace, J. Ercolano, L. Webb, L. Floyd, J. DeSoto, T. McKeen, D. Holt. Row 5: D. DeLong, R. Hammond, R. Echart, J. Woodward, R. Jacone, L. Quant, M. Parsons, M. Coppa. Row 6: R. Snavely, K. Jones, P. Alvarado, B. Harper, W. Butler, D. Iacone.

26

Hi-Y

Row 1: M. Pluto, P. Wheeler, M. Smith, H. Argo, T. Cole, M. Dobbs, B. Shoaff, D. VanCleve, B. Perry, D. Bentz, M. Bird, M. Williams, S. Vitas, D. Puffenbarger, L. Genuario, S. Gasper. Row 2: S. Slater, M. Argo, M. Peppers. Row 3: M. Gunderson, T. Wheeler, J. Chambers, J. Johnson, M. Sawyer, D. Hogan, B. Norton, M. Stevens, K. Norbo, R. Damm, P. Warfle.

Row 1: M. Haydon, C. Hammond, B. Nuehart, S. Slonena, J. Sugg, D. Kraus, L. Lopez. Row 2: C. Gust, L. Couture, E. Langley, B. Stone, M. Stinnett, J. Tyler, N. Rosenblum, J. Viau, B. Benning, L. Delong. Row 3: J. Erb, C. Bean, M. Turner, L. Maxwell, K. Slater, J. Orr, E. Barry, M. Manire, C. Rosenblum. Center: M. Wilkinson, M. Calio, S. Timberlake, M. Gailliot.

Tri-Hi-Y

DAD
JR.
76

Junior Civitans

Row 1: J. Settle, S. Sutherland, W. Zearfoss, J. Weber, B. Pierson, J. Weidenhamer, D. Pitts, K. Gannon, R. Wainstein, L. Kordalski, K. Manner, M. Faught, D. Nicholson, P. Guerroin, B. Binney. Row 2: S. Elliott, P. Tkacik, J. Davenport, C. McBurney, D. Schienbein, L. Pierson, A. Grant, L. Umphrey, B. Noreiko, L. Ledford, K. Brown, B. Mann, P. Sheridan, S. Faught. Row 3: M. Ashby, B. Shelburn, S. Bundren, M. Steed, N. Bundren, A. Beach, M. Gilliand, A. Crowley, W. Andrews, J. Banning, D. Ewers, L. Portasik, F. Pierson, Mr. Dyer. Row 4: M. Belcher, S. VanDenmark, C. Becker, T. Tabarini, C. Nagle, B. Ashcanase, D. Clermont, P. Clifford, K. Shaffer, M. Niebur, T. Thorsen. Row 5: E. Barrett, S. Barrow, C. Owen, D. Donovan, S. Fontanella, B. Carter, B. Warren, S. Musch. Row 6: K. Builta, J. Thurman, L. Adams.

Foreign Language Clubs and Honor Societies

NATIONAL HONOR SOCIETY Row 1: D. Sink, S. Timberlake, F. Pierson, R. Wainstein, V. Kilgore, M. O'Donnell, K. Hughes, B. Binney, C. Bean, D. Bandjunis, D. Baldwin. Row 2: G. Blakey, M. Schoer, A. Crowley, P. Ayers, A. Strauss, L. Addamiano, K. Downey, C. Gailliot, L. Gardenier, D. Kraus. Row 3: D. Piper, B. Heibel, M. Curcio, M. Sherman, L. Bloodworth, J. Wallace, L. Kellerman, J. Stolcis, J. Fairchild, C. Morrill, S. Barrow. Row 4: L. Clark, L. Ledford, M. Hinz, S. Anderegg, J. Jackson, M. Gailliot, C. Phifer, J. Bean, M. Slawson, J. Chappell, P. Skilton.

"To do what others cannot do is talent. To do what talent cannot do is genius."

NATIONAL HONOR SOCIETY Row 1: S. Deneke, B. Bennings, C. Brush, S. Mannan, M. Wilkinson, F. Hollick, J. Starr, W. Andrews, S. Musch, T. Thorsen. Row 2: L. Matyas, K. Meisen, A. Lenhart, S. Tanner, K. Kings, S. Holtzclaw, K. Gannon, J. Barry, T. Bronez. Row 3: B. Warren, T. Gehres, M. Fitzgerald, M. Elmendorf, R. Appel, T. Jansen, P. Sherburne, P. Tetreault, W. McDowell. Row 4: G. Harrington, J. Swofford, M. Pluto, B. Norton, F. Eaton, B. Stewart, D. Pace, R. Snavely.

FRENCH CLUB Row 1: B. Hathaway, P. Sehhat, M. McIntyre, K. McIntyre, P. Sehhat, A. Bush. Row 2: M. Wojnar, S. Adams, N. Elliot, S. Fitzgerald, J. Althouse, L. Glover, P. Hammond, D. Davenport, Mr. Ahern.

FRENCH HONOR SOCIETY Row 1: C. Zirps, F. Steinbeck, L. Delong, C. Gailliot, J. Wallace, M. Gailliot. Row 2: J. Buchal, A. Marie, M. Barritt, C. Ryan, P. Fisher, L. Umphrey, D. Williams, M. Haydon, S. Osteen, K. Hollick, L. Pierson, S. Ranson. Row 3: L. Arnold, S. Hotzclaw, L. Castaldi, J. Sugg, C. Griffin, A. Strauss, A. Grant, L. Griffin, M. Martin, J. Schlank, L. Kellerman, C. Bernier. Row 4: J. Ruben, L. Wiggins, M. Kulish, L. Quant, T. Jansen, K. Adair, K. D'Angelo, K. Wilzer, L. Irish.

SPANISH CLUB Row 1: C. Bunting, L. Laque, B. Binney, M. Green, M. Lopez, K. Light, C. Labonge, J. Cook, L. Portasik. Row 2: E. Johnson, P. Peterson, N. Gore, A. Lenhart, D. Ewers, S. Solem, M. Brennan, M. Koenig. Row 3: K. Lipp, M. Martin, D. Scull, T. Orr, Ms. Lowe, L. Knock, N. King, L. Gribben, B. Binney.

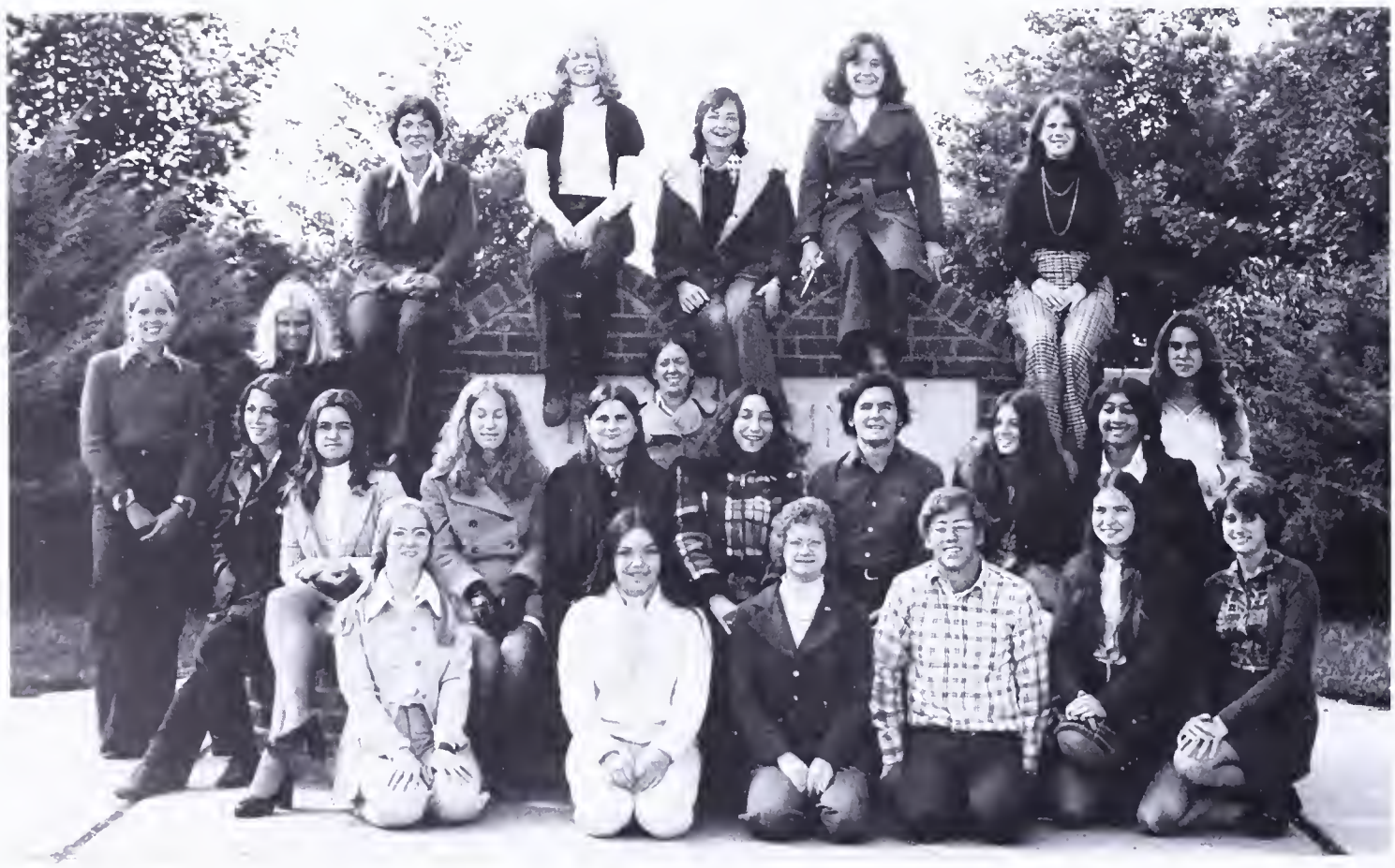

SPANISH HONOR SOCIETY Row 1: S. Musch, J. Brittle, D. Baldwin, M. Fitzgerald, L. Addamiano, J. Fairchild. Row 2: K. Orth, K. Gustavson, S. Johnson, A. Fontes, L. Clark, M. Stinnett, Srta. Server, J. Starr, K. Gannon, D. Bandjunis, T. Carter, A. Bruch. Row 3: L. Gardenier, L. Underhill, T. McMahon, D. Tastet, K. Hughes.

GERMAN CLUB Row 1: P. Speck, K. Manner, E. Barry, B. Ward. Row 2: J. Barry, K. Builta, R. Black, L. Hicks, K. Clay, C. Reid, P. Sheridan, N. Gerhard, Ms. McIver. Row 3: S. Sutherland, S. Schumacher, T. Thorsen, R. McElhenny, P. Guerrein.

GERMAN HONOR SOCIETY Row 1: B. Stewart, D. Piper, J. Sherarer, M. O'Donnell, J. Kelly. Row 2: J. Swofford, M. Wagner, A. Sullivan, T. Thorsen, C. Adams, Ms. McIver, K. Kominars, T. Bronez, J. Barry, R. Snavely.

RUSSIAN CLUB Row 1: T. Pstrak, L. Patton, K. Lewi, A. Nagle, C. Cronin, S. Diehl, T. Cox, S. Mueller, C. Adams, K. Mueller. Row 2: T. Niedbala, M. Lennon, S. Diehl, G. Salsbery, J. Buchal, D. Sen, M. Smith, M. Elmendorf, R. Bacon, J. Wood, T. Kresge, L. Salsbery, J. Munn, T. Jamison.

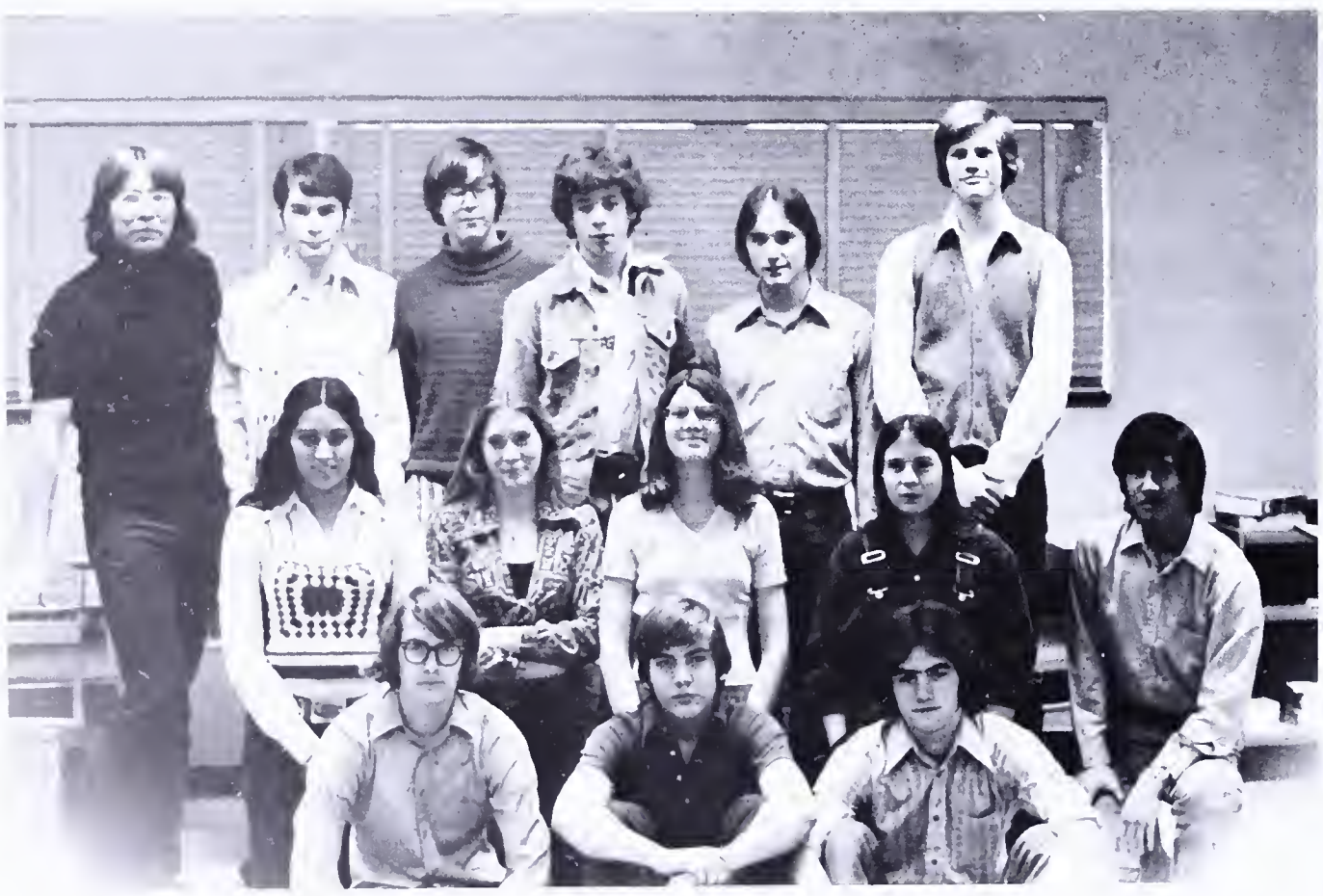

RUSSIAN HONOR SOCIETY Row 1: M. Wielga, T. Kresge, J. Munn. Row 2: S. Mannan, J. Wather, K. Mueller, C. Cronin, D. Sen. Row 3: F. Sjuthan, M. Smith, J. Hale, M. Elmendorf, M. Rockwell, S. Diehl.

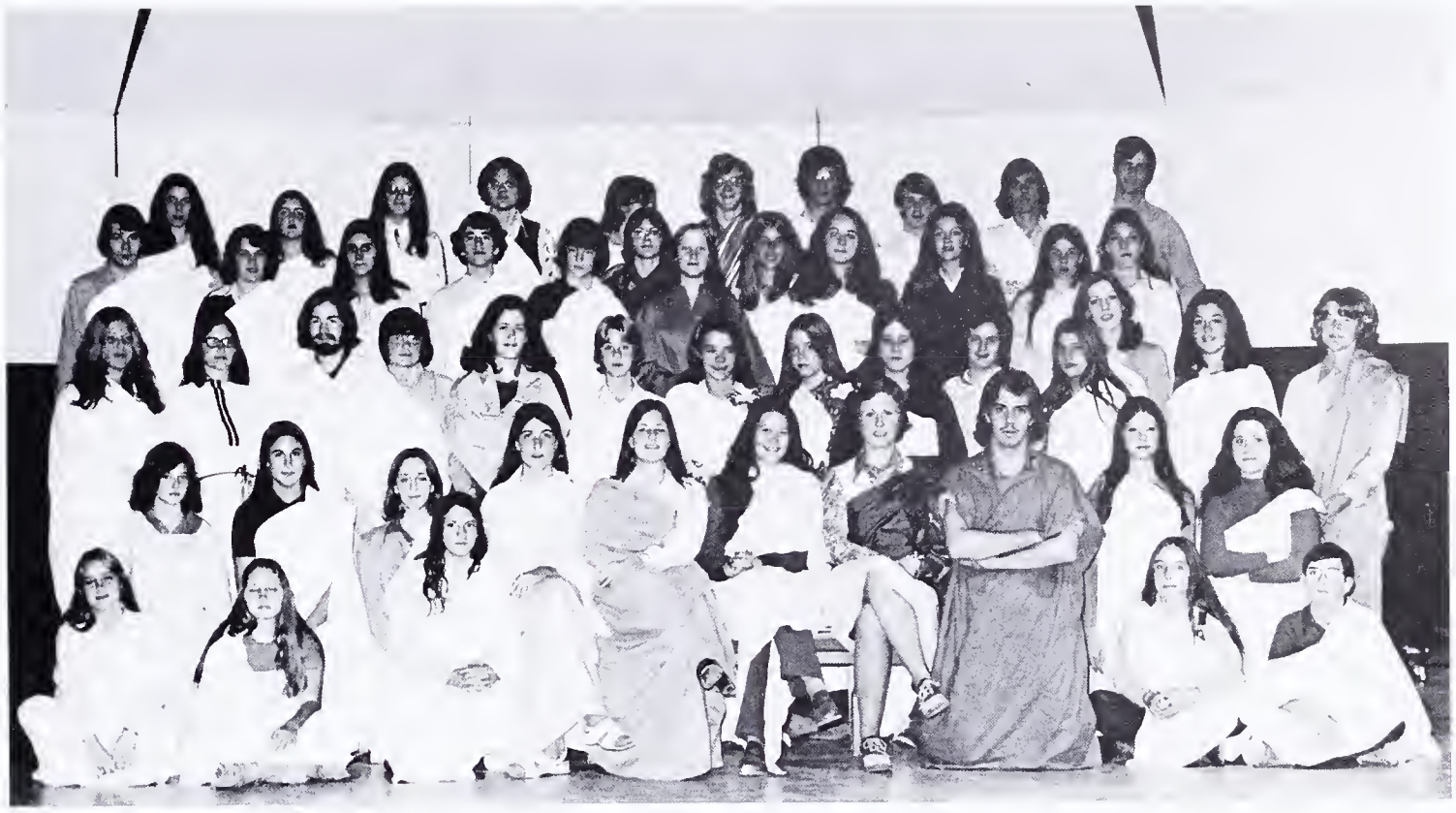

LATIN CLUB Row 1: S. Heard, L. Vincent, B. Clauss, K. Brown, J. Spann, V. Kilgore, E. Barritt, G. Stolcis, J. Pfautz, D. Fredericks. Row 2: L. Blunk, B. Stone, C. Brush, L. Blackwell, A. Gross. Row 3: L. Matyas, B. Stone, G. Blakey, T. Meade, E. Leedy, B. Helal, M. Stevens, T. Musselman, J. Gross, L. Potts, L. Dixon, N. Cates, R. Iacone, Ms. Hall. Row 4: J. Johnson.

LATIN HONOR SOCIETY Row 1: C. Brush, A. Gross, B. Stone, L. Matyas, N. Cates, M. Stevens, J. Cos. Row 2: G. Blakey, K. Wilzer, J. Gross, J. Spann, S. Timberlake, Ms. Hall, V. Kilgore.

Foreign Language Activities

Special Interest Clubs

FORENSICS Row 1: F. Castricone, K. Brown, K. Manner, C. McBurney, M. Mayer. Row 2: E. Imburg, R. McElhenny, C. Bernier, J. Swofford, J. Starr.

"In order that all men may be taught to speak truth, it is necessary that all likewise should learn to hear it."

"The most prominent place in hell is reserved for those who are neutral on the great issues of life." B. Graham

DEBATE TEAM Row 1: M. O'Donnell, J. Macklin, H. Henry. Row 2: A. Nagle, L. Nieman, K. Beck, T. Bronez. Row 3: J. Buckal, P. Hammond, S. Holtzclaw, S. Stalzer.

ACADEMY OF SCIENCE Row 1: M. O'Donnell, B. Binney. Row 2: M. Anstey, J. Buchal, A. Cummings, R. Flyer. Row 3: J. Brittle, E. Carter, H. Cramer, T. Bronez. Row 4: W. Kirkman, M. Wollichlager, D. Petri, D. O'Conner.

MATH TEAM Row 1: D. McClure, M. O'Donnell, H. Cramer, T. Horn. Row 2: D. Bandjunis, B. Binney, T. Jansen, B. Norton, C. Beach, T. Bronez, A. Martin, J. Davidson.

BIKE CLUB Row 1: P. Birckner, A. Bobotek, G. Vandenberghe, T. McKeen.

ANTIQUE CAR CLUB Row 1: A. Bobotek, W. Suggs.

ART CLUB Row 1: D. Michel, T. Nestler, L. Larsen, K. Pearson, D. Murray, D. Gigante, S. Mueller. Row 2: T. Niedbala, C. Grill, M. Norbo, B. Glover, M. Reosti, T. Pstrak. Row 3: B. Evans, P. Hammond, P. Harrington, Y. Short, K. Young. Row 4: L. Salsbery, W. Manvel.

CHESS CLUB Row 1: B. Cruze, D. Bandjunis, M. Fesler, J. Matheny.

LIBRARY AV CLUB Row 1: A. Beach, V. Solt, B. Baker, C. Beach, Ms. Gannon, Ms. Hinman.

AUDIO VISUAL CLUB Row 1: J. Lafalce, J. Buchal, J. Munn, G. Phillips, Mr. South. Row 2: D. O'Conner, M. Wollschlager, R. Treat, J. Harris, D. Petri.

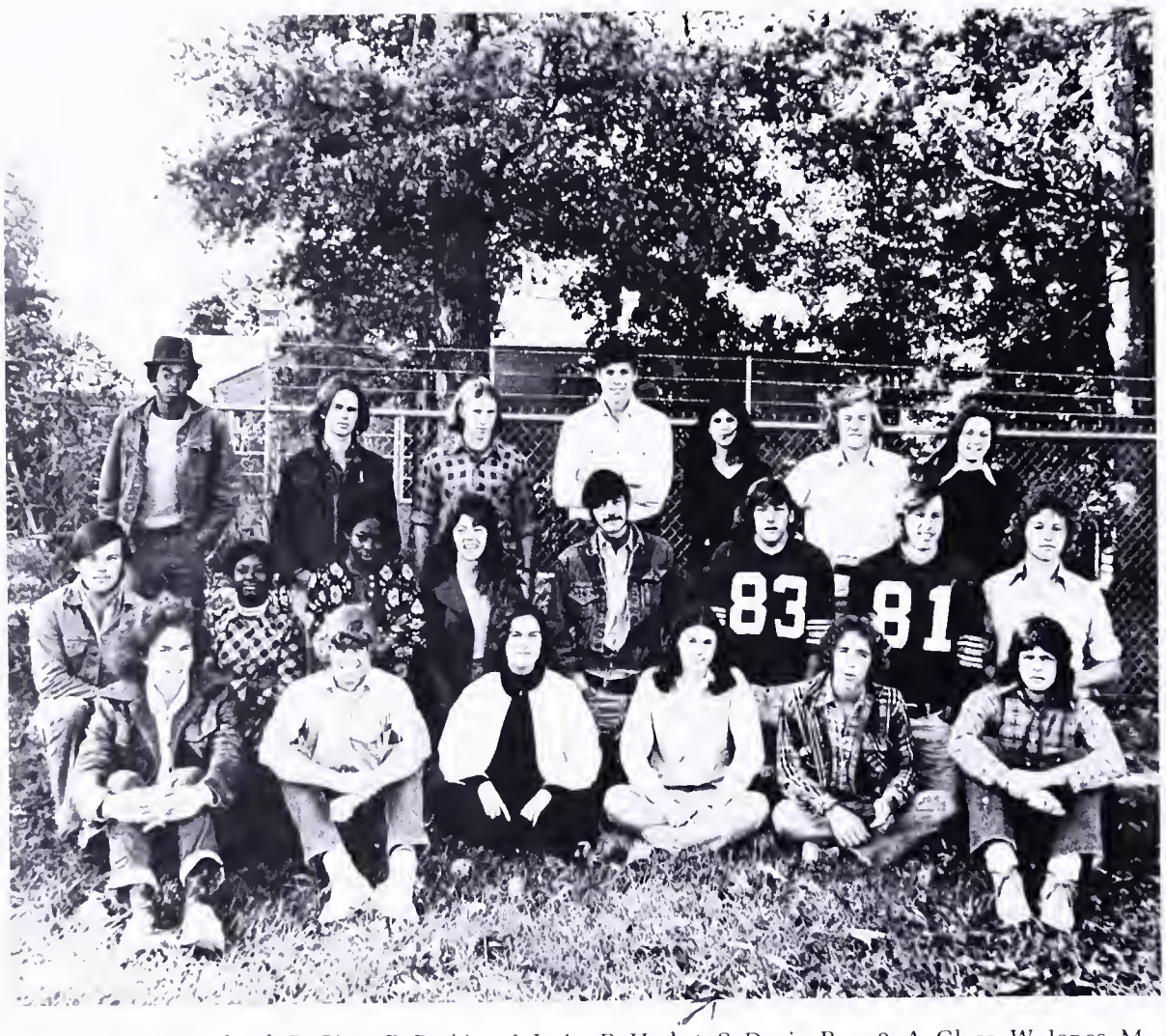

VICA Row 1: K. Niland, B. Ginn, P. Perkins, J. Irvin, R. Herbst, S. Davis. Row 2: A. Glass, W. Jones, M. Dennis, M. Ford, V. Gray, J. Phares, J. Cain, P. Pierpoint, K. Batchelor. Row 3: C. Dade, N. Brine, M. Reed, D. Iacone, M. Boynton.

DECA Row 1: M. McLees, F. Stayhorne, M. Hardman. Row 2: D. Gillis, S. Ohomann, D. McClelland, P. Barretta, S. Harvey.

MILITARY SCIENCE Row 1: T. Meade, S. Thorp, S. Sutherland, B. Gillory, J. Meade. Row 2: J. Hahn, D. Hall, J. Shaw, M. Reed.

POLITICAL SCIENCE Row 1: B. Imburg, T. Raycroft, M. Nixon, E. Olson. Row 2: K. Kominars, E. Imburg, S. Anderegg, M. Allen, B. Pierson, T. Meade. Row 3: J. Jones, T. Thorp, A. Bobotek, B. Binney, J. Hale, J. Buchal.

FOLK CLUB Row 1: C. Rackham. Row 2: T. Dodge, T. Tucker, D. McKnight, R. Bushnell, C. Miller, D. Parsons, L. McGuire. Row 3: M. Harrigan, L. Wiggins.

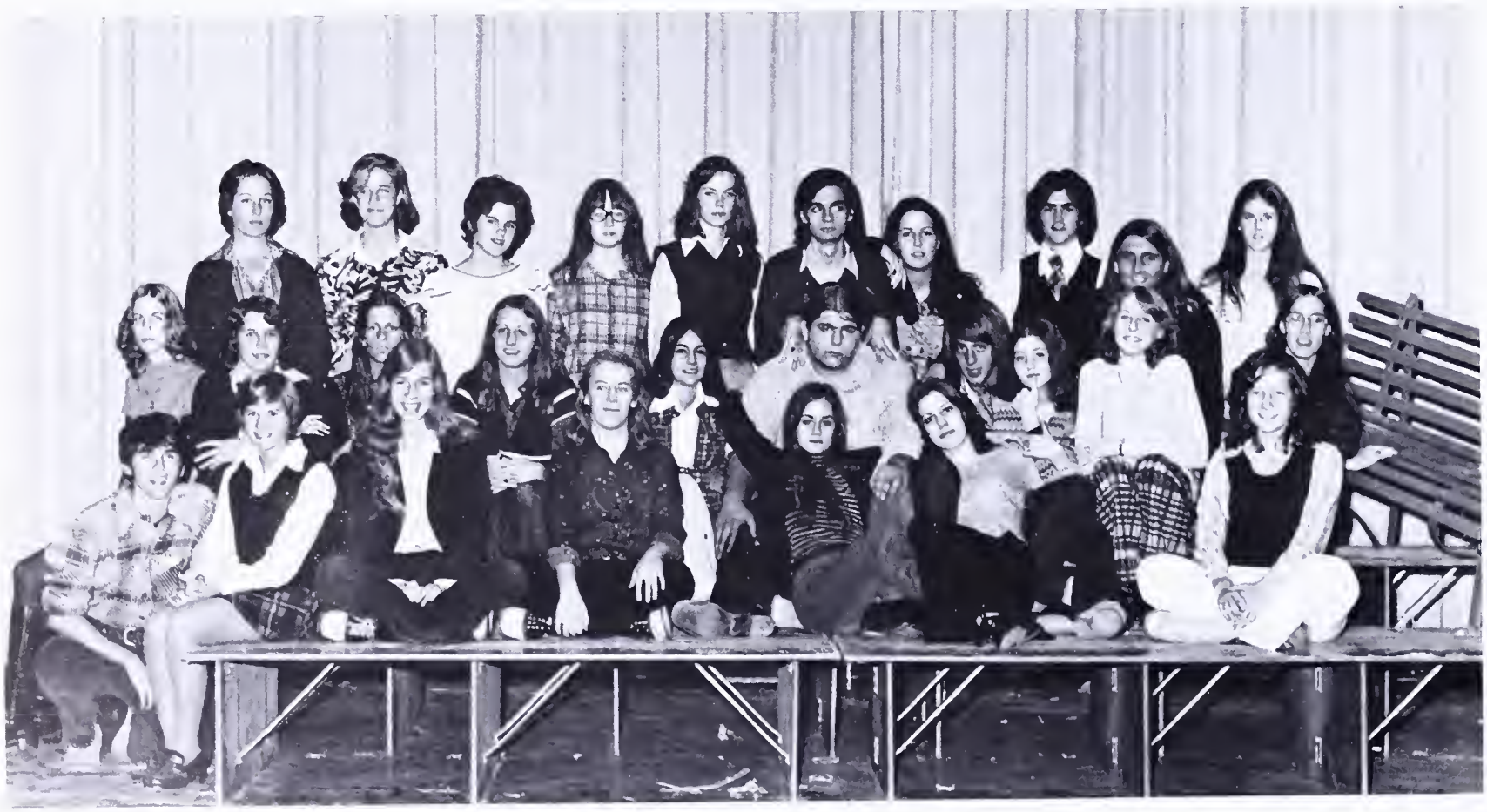

FORT HUNT PLAYERS Row 1: D. Crumpler, S. Bundren, N. Bundren, M. Mayor, C. Payson, N. Cates, M. Peterschmidt. Row 2: B. Aschanesse, J. Stolcis, C. Reid, C. Moore, B. Hunter, C. O'Conner, J. Bambery, A. Weaver, J. Coggins, L. Martin. Row 3: S. Tweed, P. Speck, A. Allen, S. Ransom, L. Henne, R. Sutton, M. Chambers, J. Munn, T. Niedbala, A. Gallager.

CAVE CLUB Row 1: M. Davenport, R. Coffee, A. Ferguson, J. Johnson. Row 2: C. Quist, A. Stuart, R. Bacon, W. Delorenzo, S. Vischer, M. O'Conner, J. Johnson.

RIFLE CLUB Row 1: B. Clark, M. Hollander, V. Adams, G. Parmentier, M. Stark, L. Paul, J. Shaw. Row 2: D. Rogerson, J. Gray, M. Stigers, M. Howerton, C. Bush, P. O'Brien, M. Bannister, A. Gabel, W. Suggs.

buy a chance to
tree with

YALE

Involvement

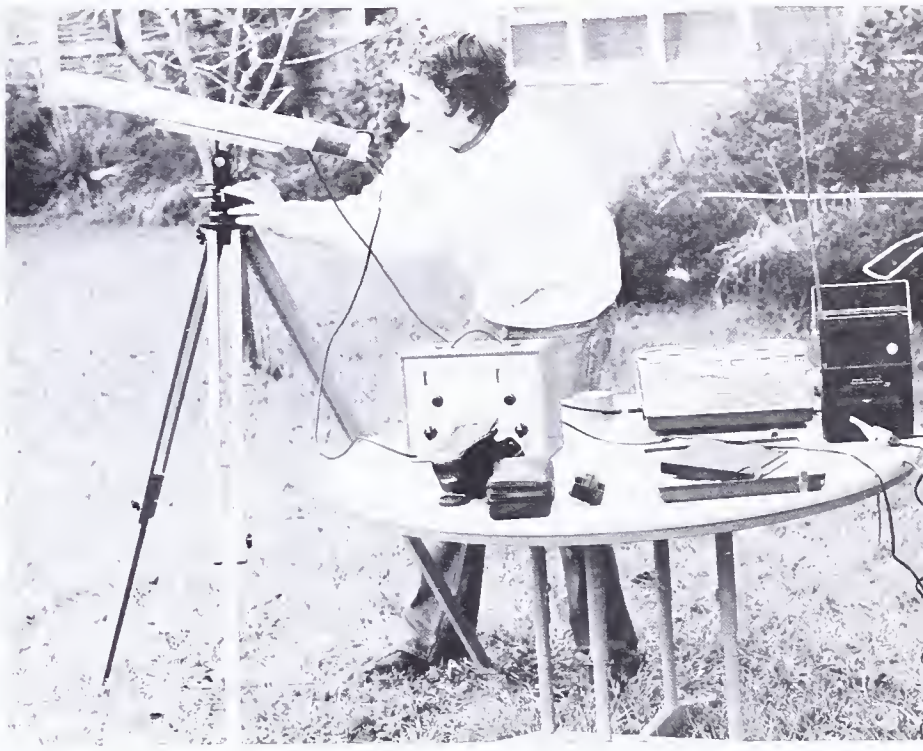

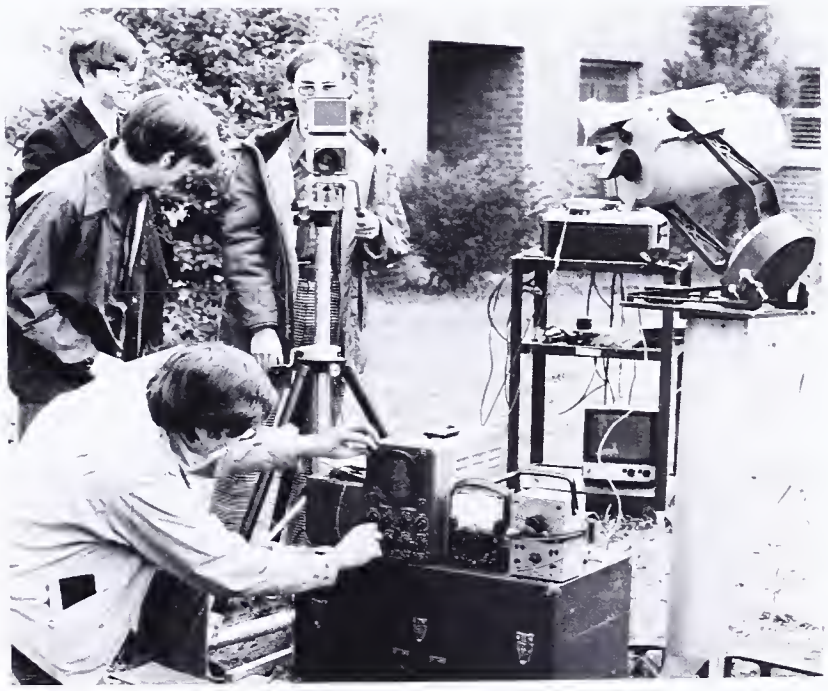

"We must come to see that the end we seek is a society at peace with itself, a society that can live with it's conscience. That will be a day not of the white man, not of the black man. That will be the day of man as man." Martin L. King

BLACK CULTURAL ALLIANCE Row 1: B. Barrett, F. McKiver, G. Lawrence, K. Austin, T. Carter, J. Moore. Row 2: R. Crump, R. Streater, V. Rhodes, M. Redfearn, L. Snider, P. Gillaird, T. Walker, K. Windbush, A. Carr. Row 3: M. Weathers, L. Chase, J. Redfearn, J. Ferguson, J. Webb, M. Jackson, T. Johnson, S. Dennis, T. Gillaird, T. Russell. Row 4: A. Brown, E. Edmunds, G. Lawrence, M. Ryan, M. Wyatt, C. Redfearn, T. Wyatt, E. Cochran, N. Holland.

ASTRONOMY CLUB Row 1: M. O'Donnell, J. Buchal, M. Anstey, B. Barker, W. Kirkman. Row 2: J. Hulburt, A. Cummins, C. Beach, D. O'Connor, E. Kimmerling. Row 3: B. McClinton, M. Wollschlager, E. Olson.

FUTURE HOMEMAKERS OF AMERICA Row 1: G. Morgan, B. Walker, T. Ware, L. Gribben, K. Brown, E. Stewart, C. Gailliot, A. Beach, L. Irish, D. Morrill, C. Webb, C. Lawrence, C. Marshall, C. Wood, J. Kosciuszko, C. Sorber. Row 2: S. Adams, K. Winbush, L. Stagnaro, L. Clermont, B. Hathaway, M. Pearson, K. Clay, L. Hicks, P. Carter, K. Smith, C. Addis, T. Gillaird, J. Ferguson, V. Barrett, L. Fladager, K. Petitt. Row 3: Ms. Eubanks, T. Nack, P. McKnight, S. Raunswinder, K. Morgan, L. Puccia, B. Crawford, R. Chisholm, K. Kings, T. Cox, L. Ercolano, T. Clark. Row 4: C. Gailliot, P. Carr, M. McGuire, M. Gailliot, B. Loveless, T. Fowler, Row 5: S. Dennis, M. Holgren, K. Manner, P. Speck, M. Wojnar, K. Mueller, J. Hulburt, S. Solem, S. Barrow, J. Harding.

STUDENTS FOR ENVIRONMENTAL ACTION Row 1: K. Hollick, T. Orr, Ms. Clar,. Row 2: K. Shaw, M. Peterschmidt, J. Walther, T. Batchelor, M. Bovet, M. Bastedo, A. Bixby, B. Binney, T. Tabarini. Row 3: M. Wollschlager, T. Jansen, D. Hall, M. Evanoff, S. Bott, C. Paige, S. Vischer, P. Guerrein. A. Ferguson, E. Fogles. Row 4: P. Warfle, J. Bean. C. Florcruz, J. Cutting. C. Nagle, W. McDowell.

"If we had a penny for every word said about pollution, we'd have enough money to eliminate it."

CAGERS CLUB Row 1: A. Buckner, S. Lampe, S. Felch, M. Carr, T. Thorsen, A. Allen, N. Lee, J. Shearer, D. Gigante, M. Gasper, V. Vennell, B. Bosserman, J. Richards. Row 2: C. Rosenblum, J. Farris, M. Manire, S. Haines, M. Buckholt, S. Quant, B. Harper, D. Stepno, R. Pritscher, S. Slonena, M. TerHorst, M. Lewis, M. Wilkinson. Row 3: J. Taylor, J. Barber, D. Murray, D. Stopper, K. Norten, L. Umphrey, A. Freeburg, K. Downey, M. Barrett, M. Bastedo, B. Calio, K. Friichenicht. Row 4: J. Cunnings, C. Krespach, D. Harrison, A. Genovese, M. Martin, B. Carter, L. Shartel, L. Lehner, C. Graham, D. Williams, M. Cunningham. Row 5: K. Esposito, L. Moore, M. O'Connell, N. Sharpe, M. Carr, J. Sager, J. Trimble, S. Musch, C. Hicks, P. Fawley, E. Musselman, N. Vitas, K. Brady.

CAGERS CLUB Row 1: D. Iacone, T. Jelinek, M. Peppers, J. Phares, J. Pearch, K. Burke, J. Webb, J. King. Row 2: M. Simpson, S. Lane, S. Timberlake, L. Kellerman, K. Sarro, S. Weisbrod, L. Wonsack, K. Illig, J. Erb, S. Barrow, S. Hardy, G. Lawrence. Row 3: E. Robertson, J. Mattingly, J. Harris, J. Thomas, J. Todd, T. Harris, A. Zable, K. Kirchner, B. Califf, K. Winbush. Row 4: T. Marshall, G. Shepp, F. Steinbeck, G. Lawrence, N. Dennis, T. Streeker, T. Walker, W. McDowell, T. Johnson. Row 5: M. Stevens, T. Jansen, L. Quant, M. Weather, M. Ryan, M. Redford, B. Barrett, R. Gourley, J. Redfearn, C. Redfearn, D. Hogan.

SKI CLUB Row 1: J. Grill, L. Brown, P. Skilton, T. Graham, M. Pluto, D. Piper, P. Julian S. Wilkes. Row 2: P. Speck, J. Stolcis, M. Moore, S. Resley, M. Moore, N. Groseclose, D. Hall, M. Evanoff, A. Bixby, A. Pethal. Row 3: M. Day, P. Martin, C. Phifer, G. Morgan, B. Helal, D. Wilson, D. Tronolone, C. Hammond, D. DiCarlo. Row 4: P. Wells, M. Hollander, D. Clark, J. Cygan, K. DeSoto, D. Bernier, S. Sutherland, T. McKeen, D. Bryson, D. Pace.

SKI CLUB Row 1: P. Wheeler, S. Hardy, J. Richards, K. Sarro, S. Haynes, G. Everest, D. Purcell. Row 2: M. Jefferson, P. Molnar, A. Zable, J. Farris, C. Adams, D. Pluto, K. Kirchner, L. Patton, K. Arnold. Row 3: J. Rosenberg, D. Long, J. Wellings, V. Adams, P. Prentice, S. Wilkes, S. Barrow. Row 4: T. Wheeler, K. Patton.

CREW CLUB Row 1: J. Harder, A. Kurtzenhauser, B. Arnold, J. Carsen, S. Smetana, J. Su, C. Stormer, H. Henry. Row 2: A. Stanaski, E. Vardac, C. Hammond, A. Reed, J. Pfautz, M. Moore, C. Peterson, F. Ashmann. Row 3: L. Light, G. Losee, M. Fitzgerald, J. Taylor, K. Light, B. Ransom, C. Naugle, C. Peterson. Row 4: G. Spencer, P. Penzler, P. Caldwell, J. Wood, P. Cauldwell, R. Pierce, J. Rose, D. Pickard, S. Skinner, E. Buie, J. Todd.

CREW CLUB Row 1: B. Vipraio, W. Bacak, C. Church, D. Wood, D. Piper, T. Bradshaw, J. Grill, M. Pluto, M. Vinciquerra, M. Stevenson, D. Creel. Row 2: B. Stevens, T. Fulks, J. Stevens, C. Ballard, S. Resley, K. Clifford, M. Carr, S. Kucharczyk, P. Molnar, J. Yarus. Row 3: D. McClure, E. Johnson, R. Coffey, B. Cygan, P. Tetreault, P. Bradshaw, P. Wells, J. Ruben, W. O'Conner. Row 4: S. Kucharczyk, M. Lennon, J. Woodward, S. Diehl, M. Saylor, S. Smetana, D. Lehrke.

CREW CLUB Row 1: Y. Ennulat, K. Lewi, L. Wallace, P. Fisher. Row 2: B. Huntley, K. Lewis, K. Dripps, A. Hudson. Row 3: A. Beach, R. Resley, V. Morison, C. Ballard, C. Becker.

SOCCER CLUB Row 1: P. Adams, D. Puffenbarger, S. Baker, J. Davis, E. Perdome, M. Botero, P. Kavaljian, S. Arnold. Row 2: T. Cole, P. Stover, T. Martin, J. Grill, M. Davenport, T. Vandenberghe, P. Best, B. Aramony. Row 3: J. Shaw, L. Matyas, J. Howard, S. Deneke, P. Donahue, A. Groover, P. Vincent, C. Battle. Row 4: D. Drawbaugh, J. Johnson, K. Luginbyhl, K. Peterson, T. Niebergall, M. Outlaw.

Student Government

Chairman — Grant Ludwig

Vice Chairman — Mary Ann Chambers

Secretary Treasurer — Cindy Simpson

"People often say that in a democracy, decisions are made by a majority of the people. Of course, that is not true. Decisions are made by a majority of those who make themselves heard and who vote — a very different thing."

Student Advisory Council

D. Green, S. Slonena, S. Deneke

Election Board

Row 1: B. Stewart, A. Beach. Row 2: A. Wood, T. Carter, S. Slonena, B. Pierson.

Vocal Music

SYMPHONIC CHOIR Row 1: M. Barrett, L. Ardery, L. Adams, M. Chaconas, R. Trimble, M. Parsons, D. Crumpler, B. Walker, E. Rogowski, J. Chauvette. Row 2: K. Kraus, K. Henry, C. Paige, H. Woodward, A. Woliki, J. Tolzmann, M. Ashby, N. Groseclose, L. Gardenier. Row 3: L. Castaldi, B. Branner, S. Davenport, K. Bodemer, S. Homeyer, C. Vaughan, J. Walker, L. Acosta, J. Bullis, D. Stopper, D. Donovan, J. Elmore. Row 4: K. Downey, M. Carr, T. Gailliot, J. Swofford, M. Pitts, D. Tazelaar, P. Appenzeller, J. Starr, S. Fontanella, L. Lehner.

CONCERT CHOIR Row 1: L. Martin, T. Gailliot, T. Weidenhamer, C. Baker, E. Langley, C. King, J. Evans, V. Morrison, S. Osteen. Row 2: S. Trimble, J. Elmore, C. Bodemer, D. Clay, J. King, A. Allen, S. Kanson, D. Chauvette, J. Spencer. Row 3: N. Sharp, A. Houston, L. DeGraf, A. Fisher, J. Schlank, L. Shufflebarger, R. Chisholm, T. Herbertson, P. Stover.

MADRIGALS
K. Luginbyhl
K. Manning
B. Crump
J. Morris
V. Myatt
J. Hergenrather
D. Pritchard
C. Wilgus
B. Guinard
M. Saylor
J. Coggins

GIRLS CHOIR Row 1: L. Potts, M. Wyatt, T. Terry, J. Griffin, C. Krohn. Row 2: K. Prather, K. O'Shaughnessy, S. Pritscher, T. Donovan, G. A'Harrah, S. Ferlmann, S. Collette, L. Larsen, C. Peirce. Row 3: C. Reid, D. Nicholson, G. Lawrence, J. Rutherford, M. Preuss, P. Moore, N. Gore. Row 4: G. Dodge, L. Manning, A. Davis, V. Campbell.

HARMONETTES
H. Woodward
T. Terry
G. Lawrence
B. Walker
M. Wyatt
S. Homeyer
A. Houston
D. Donovan
C. Reid
M. Austin
S. Pritchard
J. Griffin

Symphonic Band

Flutes
F. Eaton
M. Sickon
M. Schroer
B. Niebala
C. Griffin
B. Stone
K. Austin
S. Showalter
J. Schlight
L. Tarabochia

Oboes
J. Hale
H. Christl
S. Wolicki
D. Wultick

Bassoons
M. Stinnett
C. Stauss

Clarinets
J. Davidson
L. Clark
K. Orth
L. Woerle
D. Leach
B. Warren
J. Fairchild
L. Wilgus
P. Guerrein
D. Torrey
C. Murphy
M. Schlegal
J. Adair
W. Diehm
K. Dripps
M. Orth
K. Lipp
A. Caldwell

Bass Clarinets
T. Horn
C. Cutting
L. Tarabochia

Alto Saxophone
B. Phillips
E. Fraedrich
V. Solt

Tenor Saxophone
C. Vaughn

Baritone Saxophone
T. Fairchild

Contra Bass Clarinet
S. Boucher

Cornets
W. Dishman
M. Applegate
B. Leverone
J. Barry
K. Light
G. Shoemaker
J. Gray
L. Oakes
C. Solem

French Horns
R. Damm
B. Norton
D. Eagin
B. Pramik
L. Harbottle
T. Niebergal
B. Davenport

Trombones
C. Phillips
H. Hockeborn
D. Pitts
R. Bacon
K. Builta
S. Davis

Euphonium
J. Baxter
M. Smith
D. Sen

Percussion
T. Ware
T. Valdes
S. Tweed
S. Smetana
J. Kerno
R. Bohnsack
D. Althouse

String Bass
K. Mickelson

Tubas
A. Martin
M. Wagner
S. Engle
M. Black

Beginning Band

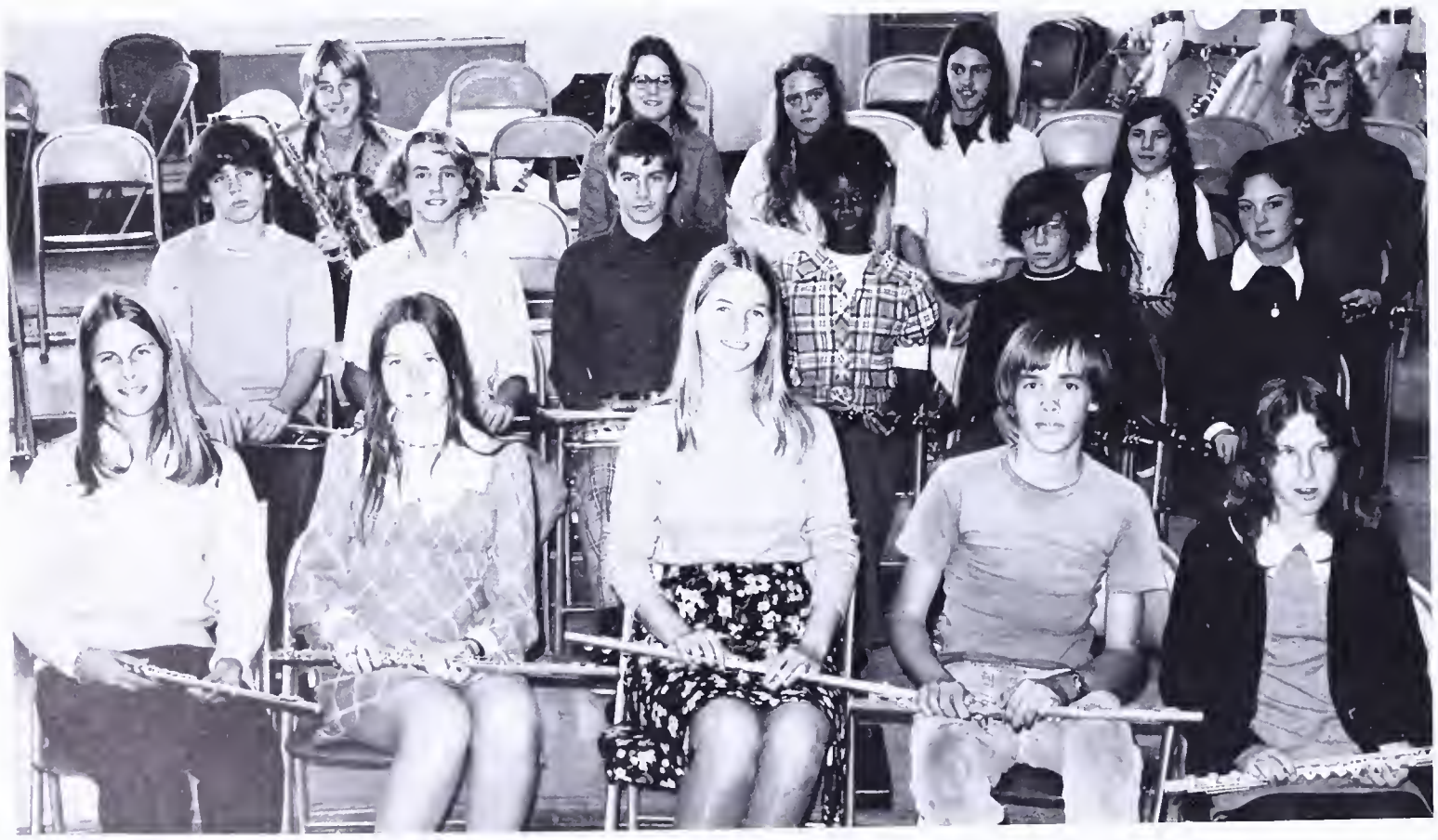

Row 1: K. Lombard, R. Woodhull, J. Hergenrather, M. Pelletier, L. Leiby. Row 2: J. McClammy, M. Day, T. Pstrak, A. Brown, B. Auntin, C. Griffin. Row 3: S. Staton, J. Jones, P. Barretta, S. Woehrle, K. Pearson, S. Skinner.

Concert Band

Flutes
E. Barry
W. Bender
T. Carter
G. Courson
J. Downey
A. Gallagher
D. Gigante
N. Groseclose
E. Holden
M. Howerton
R. Marsh
A. Olds
N. Patch
S. Sibley
L. Wiggins
S. Leiby
K. Lombard
R. Woodhull

Oboes
A. Guerrein
M. Mohr
M. Norton
A. Wolford

Clarinets
D. Baldwin
K. Barnes
K. Beck
D. Black
L. Debus
T. Gilliard
A. Hudson
J. Hulbert
R. McElhenny
J. Merrill
W. Neinast
D. Rogowski
A. Wood
K. Richards
J. Reed
D. Fulton
W. Dawson
S. Skinner

Alto Saxophone
W. Gascoigne
J. Hahn
M. Reed
B. Roach
C. Bush

Tenor Saxophone
C. Herwig
S. Forbes

Baritone Saxophone
J. Quintard

Cornet/Trumpets
S. Jackson
C. Beall
J. Johnson
J. Light
M. Sears
B. Stickell
D. Wilson
M. Neinast
S. Moon

Bassoon
J. Weber

Bass Clarinets
W. Bacak
J. Neatherly

Trombones
M. Howard
R. Gardnier
B. Neatherly
M. Nixon
P. Reosti
W. Holgren
J. Beltz

French Horns
H. Reosti
C. Murphy
W. Crawford
R. Vanderluis
R. Holgren
C. Davis

Baritones
J. Wood
R. Earl
M. O'Connor
P. Bush

Tubas
C. Rexroad
A. Brown
J. Ryder

Percussion
W. Dorn
L. Wood
D. Johnston
B. Ranck
J. Harrison
G. Phillips

Stage Band

Row 1: T. Fairchild, T. Horn, J. Davidson, E. Fraderich, B. Phillips, C. Griffin. Row 2: R. Bacon, K. Builta, D. Pitts, T. Valdes. Row 3: J. Barry, R. Leverone, B. Dishman, M. Applegate, K. Light, A. Martin.

Orchestra

First Violin
K. Mickelson
L. Addamiano
J. Nader
G. Harrington
C. Owen
C. Carpenter
P. Shoaff
L. Walbrecht
B. Davidson

Viola
S. Strode
J. Davidson
M. Bovet

Cello
L. King
K. Zacharias
B. Partin
H. Jarvis

Flute
M. Brueckner
E. Wiegard

Oboe
J. Hale
H. Christl
D. Wultich

Clarinet
Melissa Schlegal

Bass Clarinet
T. Horn

Percussion
J. Kerns
D. Althouse
S. Smetana
B. Dorn
S. Tweed

Second Violin
A. Hearth
T. Gehres
D. Lewis
E. Barrett
G. Carback
N. Elliott
N. Nack
P. Maravas
C. Bond
C. Cornnell
S. Sotera
S. Lawhorne
B. Edmunds

Bass
M. Lennon

Horn
R. Damm
K. Bustle
L. Harbottle

Trumpet
W. Dishman
M. Applegate
D. Traub

Trombone
D. Pitts
R. Bacon

Tuba
M. Wagner
A. Martin

Piano
S. Hindman

"Music is playing inside of my head over and over and over again. My friend, there's no end to the music." Carole King

MAJORETTES

D. Lewis, L. Maxwell, L. Kordalski, D. Groover, C. Miller

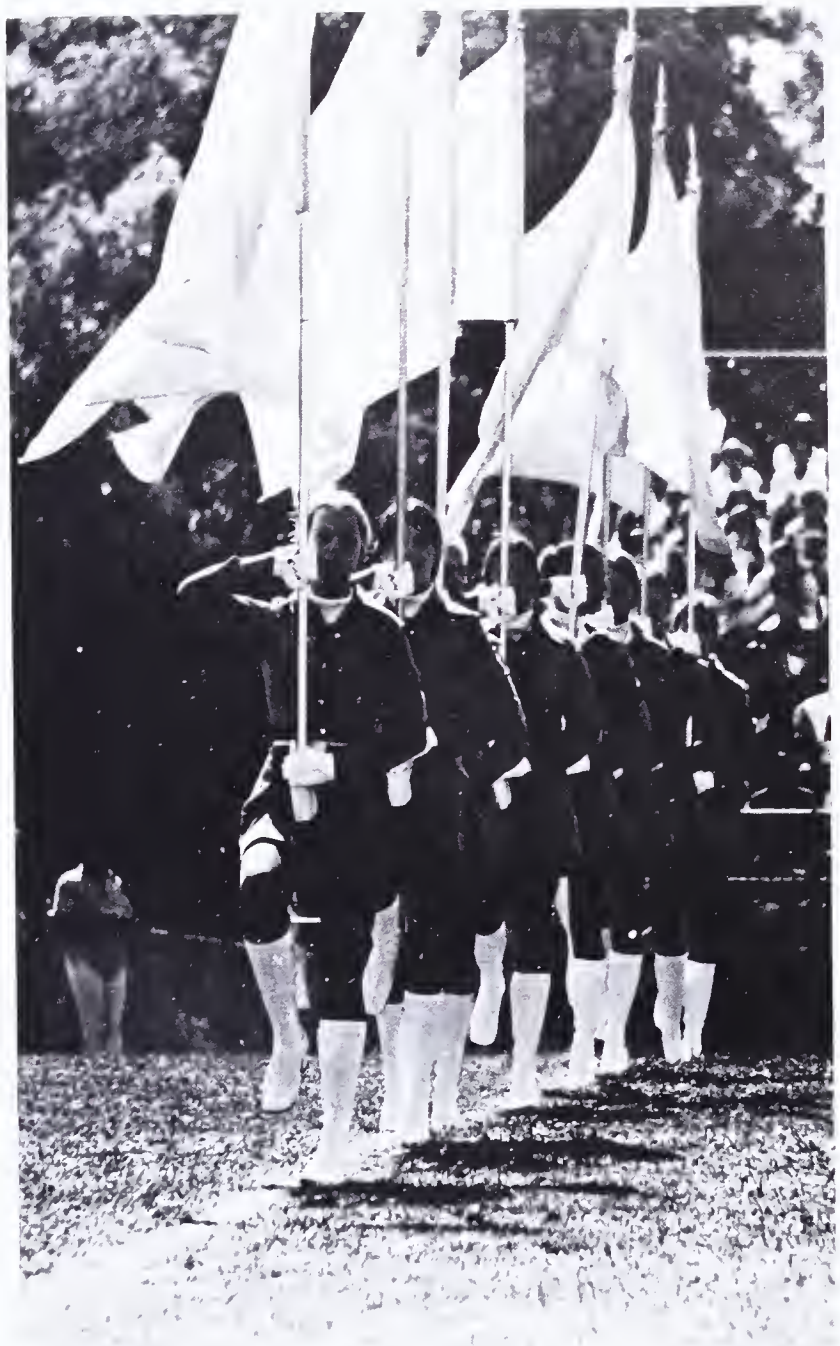

FLAGCORPS

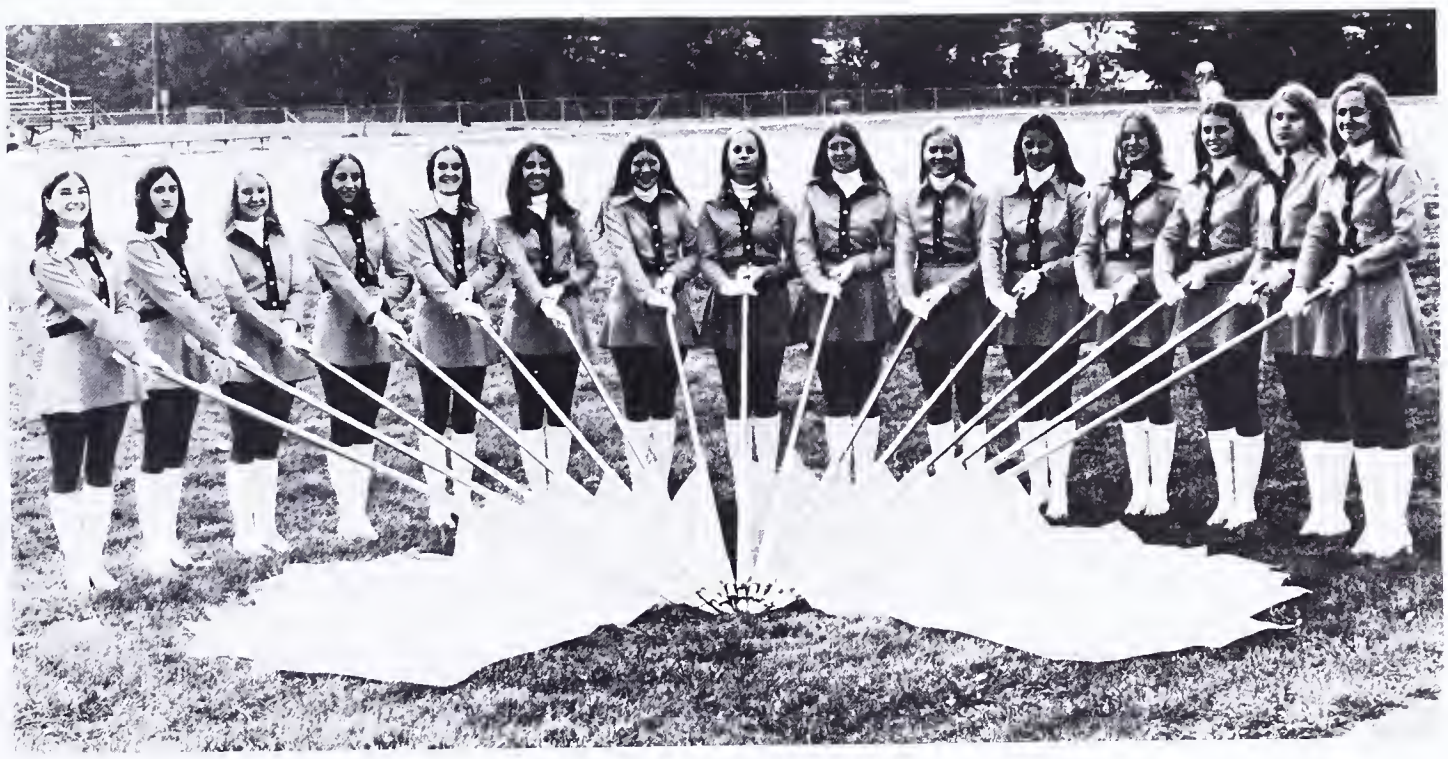

D. Boddy, E. Berry, L. Arnold, N. Gerhard, K. Manning, D. Tronelone, P. Sherington, B. Gerhard, S. Phillips, K. Mickelson, D. Rea, P. Shoaff, M. Erickson, S. Hindman, D. Clermont

ENERGY

This individual and united strength, as natural as the Sun's own; this loosed power and desire to excell creates Energy, whose booming and authoritative voice vibrates from institution to institution.

FOOTBALL

This year was a new experience for Fort Hunt. We had a new coach, and a team consisting of young, less experienced players. And yet, the "Creneti Crunchers", as they were called, played well against some of the toughest teams in the area. They had a 3-6-1 record and tied for 4th place in the district.

14
12

Football is one of the most demanding of all sports. It demands physical fitness to endure the crash of bodies, and an alertness to adjust to the swift-changing action of other players. Certainly there is grace in the game, a beautifully thrown pass, a runner dodging tacklers. For the players, every game means hours of exhausting practice, and the risk of injuries, some of which are so severe that a player may bear the scar for life. Why all this effort and risk of injury? To win? But for every winner, there is a loser. It's the game itself, the matching of skill and strategy between teams that makes football the popular game that it is.

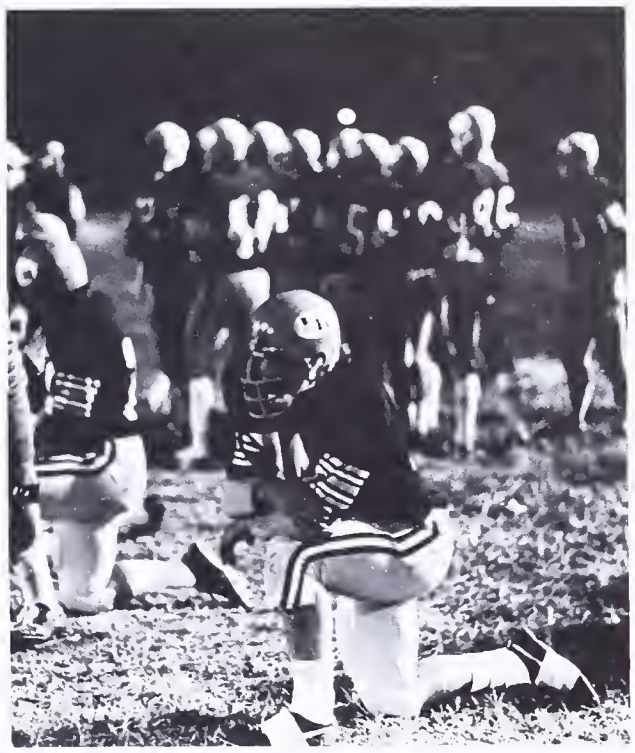

3
62

51

The Junior Varsity football team had a great season this year, with a 5-2 record, placing second in the district. They were unscored against in several games and beat Edison badly, in a 27-0 scored game. The Freshman team had a 3-2-1 record, also placing second in the district, bouncing back eagerly from several losses to gain their title.

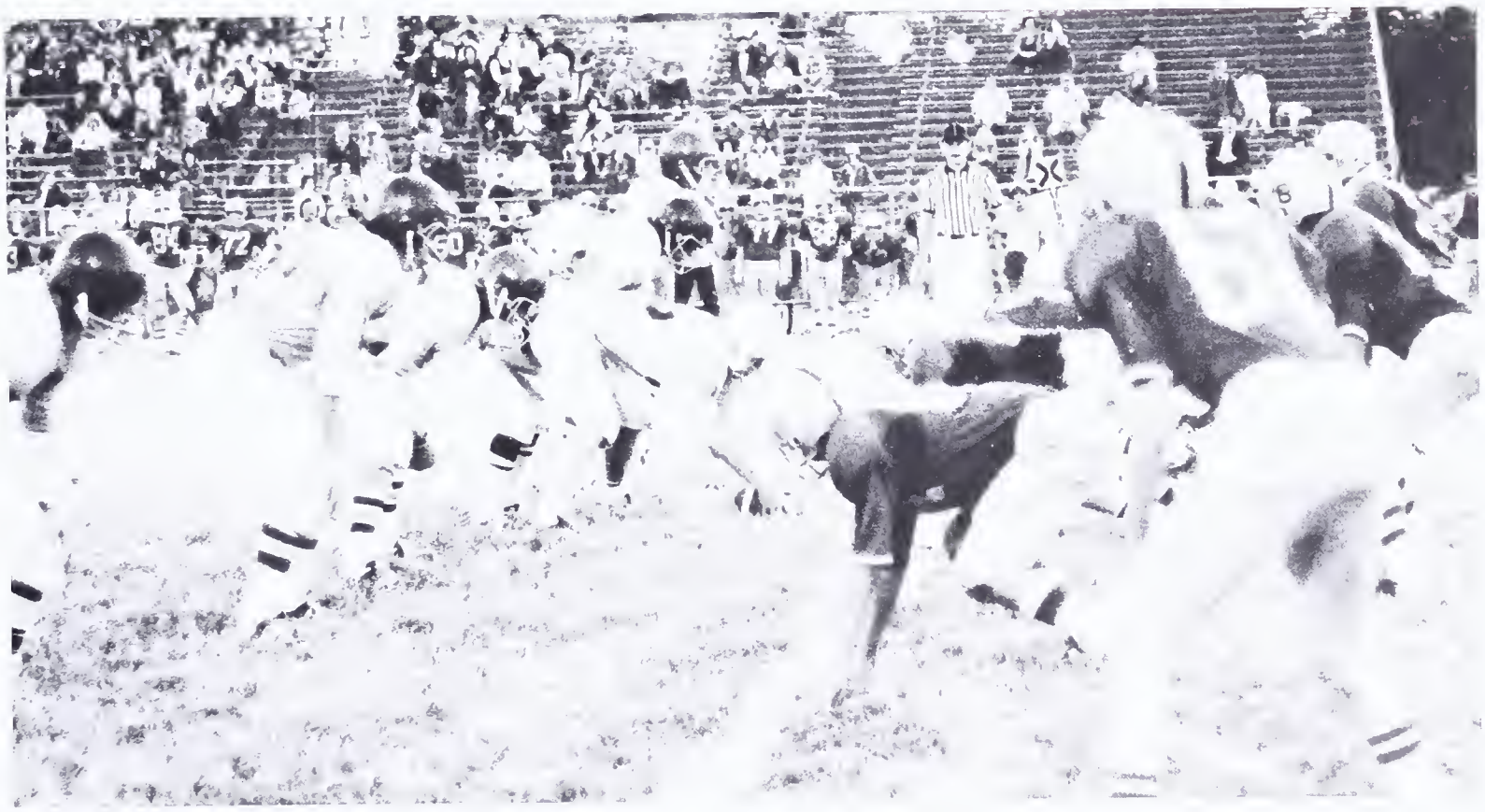

HOCKEY

Victory was theirs for the Hockey team this season, as Fort Hunt beat tough West Springfield for the Gunston District Championship. Varsity had a 3-4 record for win-tie, as did J.V. Mrs. Schiffel provided expert coaching for her third year, and the players joined her in helping to make Hockey one of Fort Hunt's most successful sports.

CROSS COUNTRY

The Fort Hunt Cross Country team, under the direction of Albert Perreault, this year scored successfully against opponents, the varsity winning 5 of 6 meets, and the junior varsity 6 of 6. They also scored high in several meets both county and statewide. Their achievements included: State - Peter Tatro - 6th place; Regionals - Varsity - 7th place; Distruct - Junior Varsity - 2nd; Georgetown - Varsity - 5th, J.V. - 3rd; William & Mary Invitationals - Varsity - 14th place and J.V. - 5th; County Meet - Varsity - 4th, Junior Varsity - 5th.

TIGERS
33
30
21
42
40
43

BASKETBALL

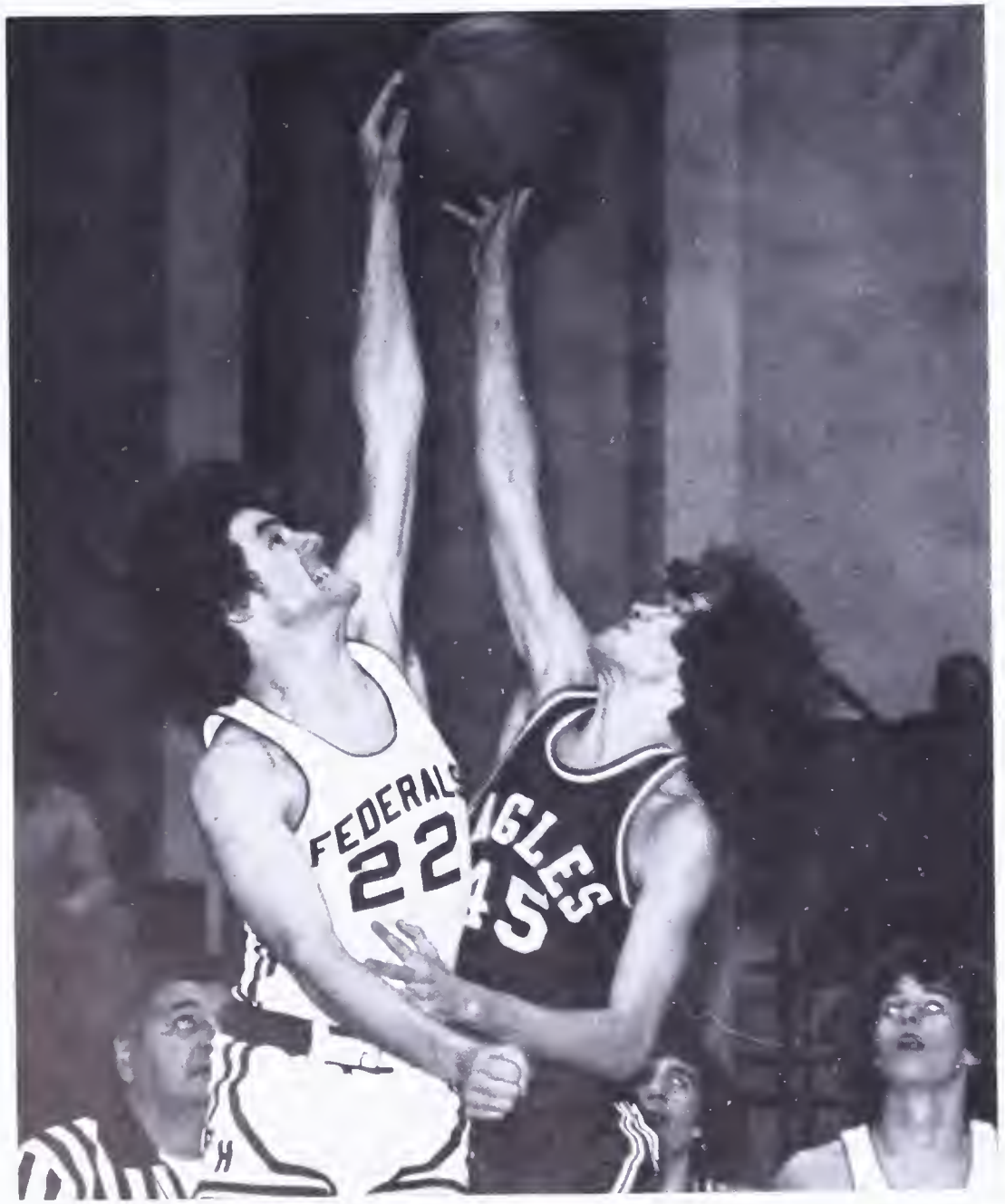
FEDERALS
22
EAGLES
45

SPARTANS
33
FEDERALS
33

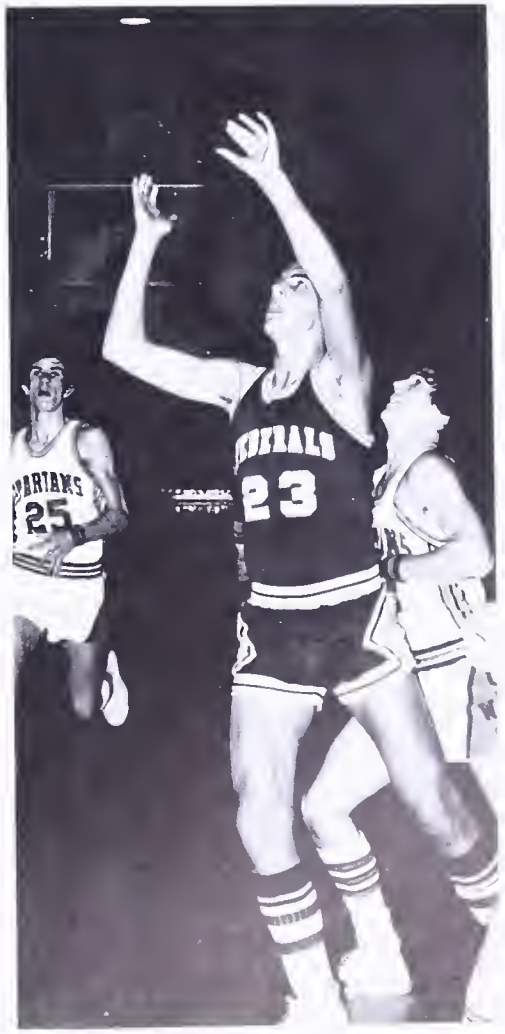
SPARTANS
25
FEDERALS
23

12
15

25
12

The Varsity Basketball Team, achieving a record of 7-11, placed 7th in district competition. Sophomore, Lee Ginn led the Fort Hunt rampage against tough schools like West Springfield, T.C. Williams, and Madison. The Junior Varsity Team placed 8th in the district, while the Freshman squad attained 6th in district and held a 10-4 record.

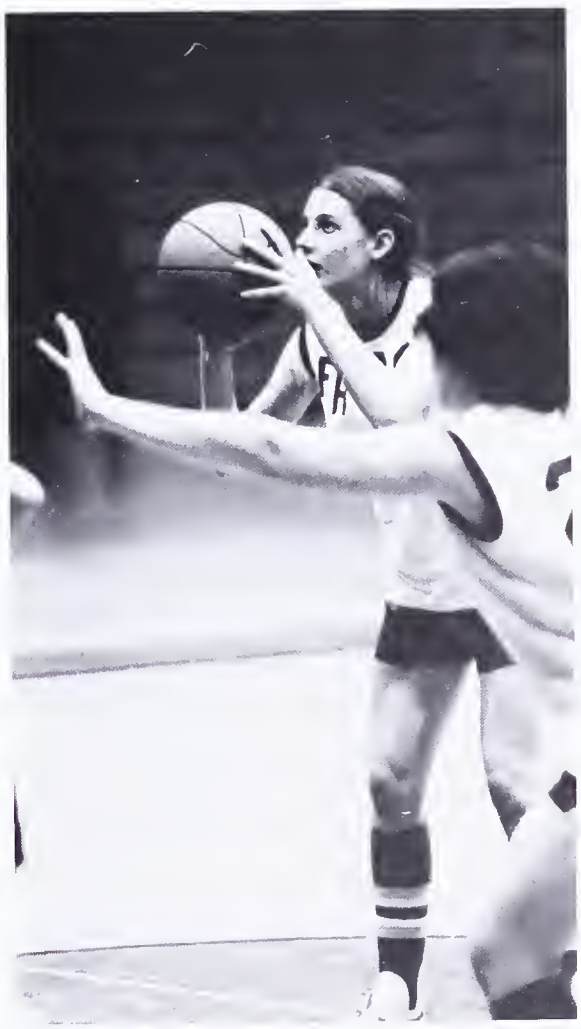

The Girl's Basketball Team had a 9-5 record, placing 3rd in District. There was alot of spirit this year for a team coached for the first time by a male coach, Brad King, and for a strong team headed by center Kathy Meisen.

32

33
10
11

MAROON MAJORS ON AN EMPTY SCOREBOARD!
54
4

24
30

WINTER TRACK

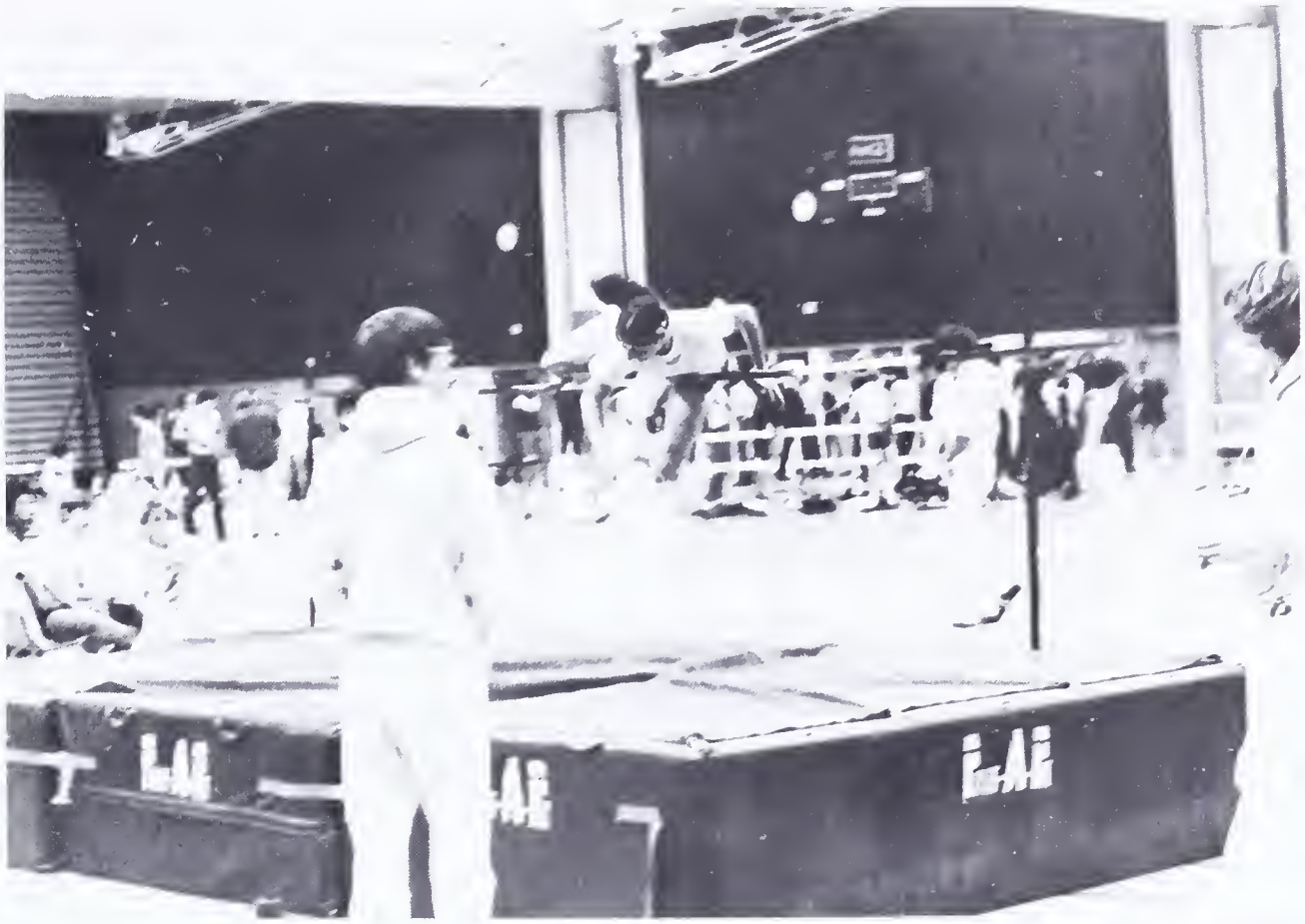

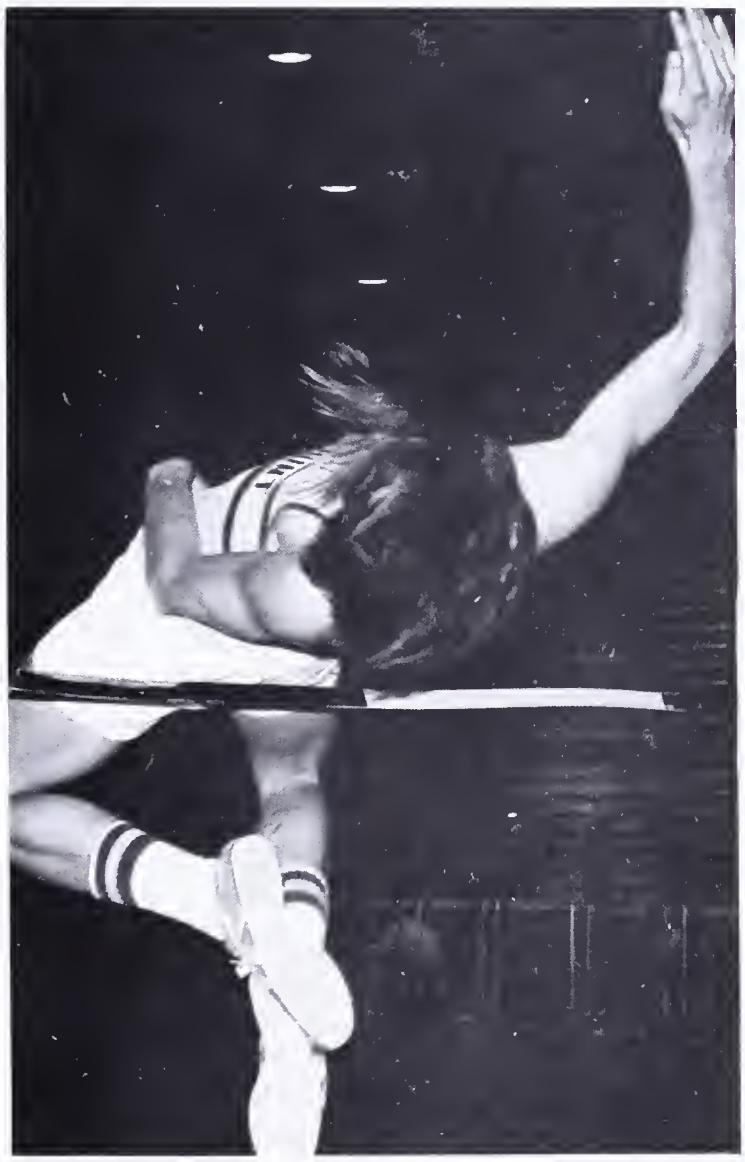

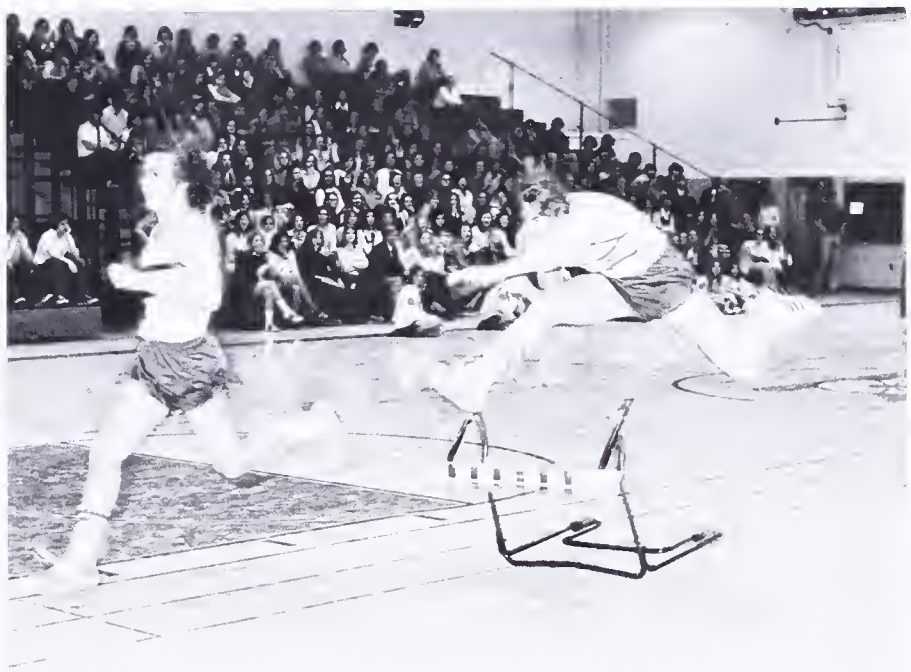

Fort Hunt's Track Team pulled a strong 4th place in the Gunston District Championship at Mount Vernon, and two members placed first in the regional championships. They had a 0-3 record.

The Girls Gymnastics Team had a fantastic year, defeating powerful Lake Braddock and Lee, achieving a 7-1 record and placing 2nd in district.

GYMNASTICS

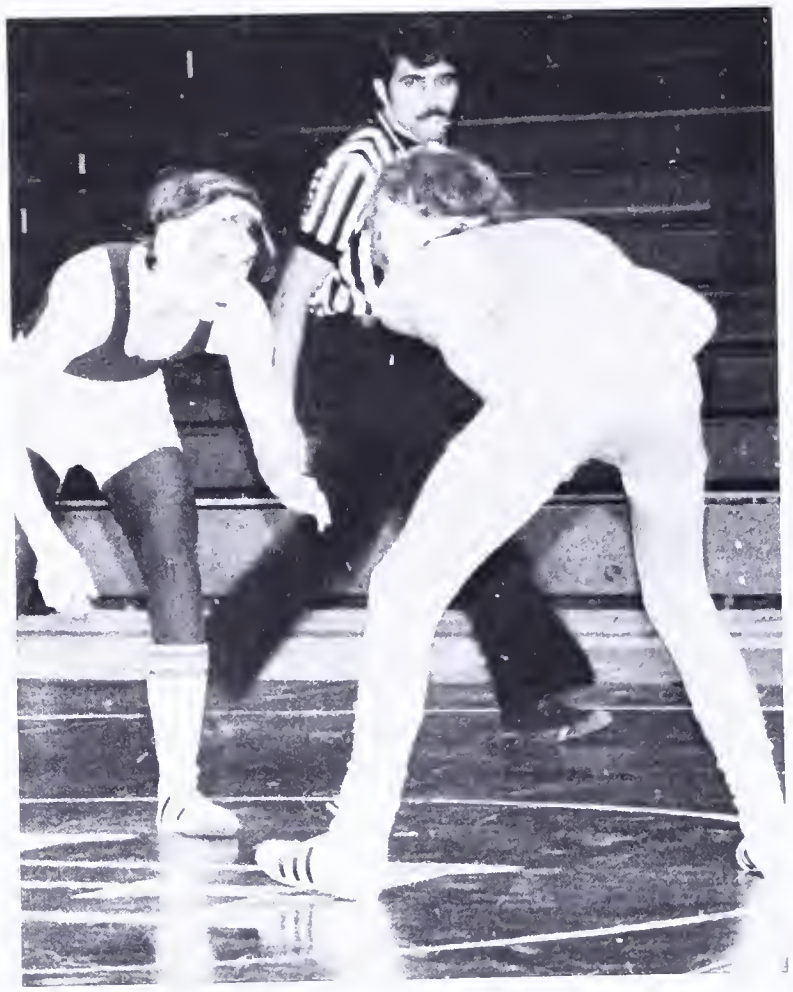

WRESTLING

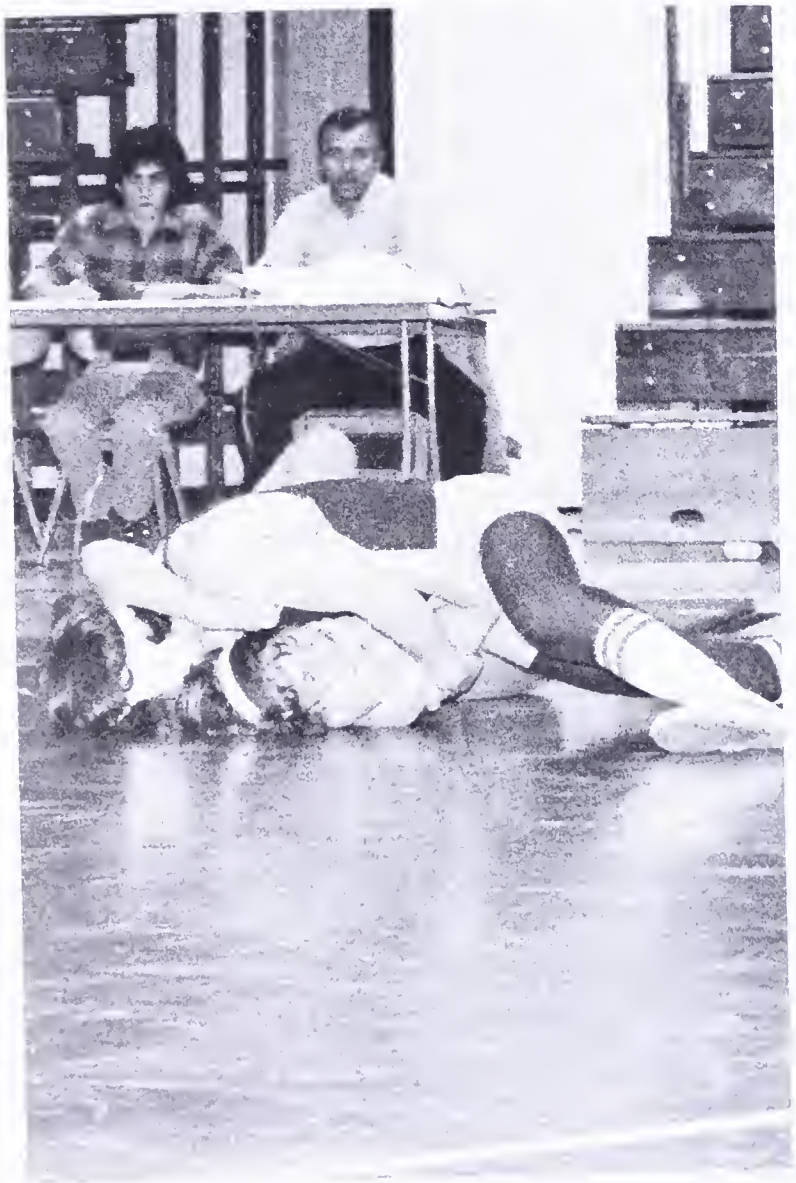

It was a great year for Fort Hunt's Varsity Wrestling Team. Two members took 1st place at the district tournament and five others qualified to compete in regionals. The J.V. wrestlers had a 2-9 record and placed 5th in district.

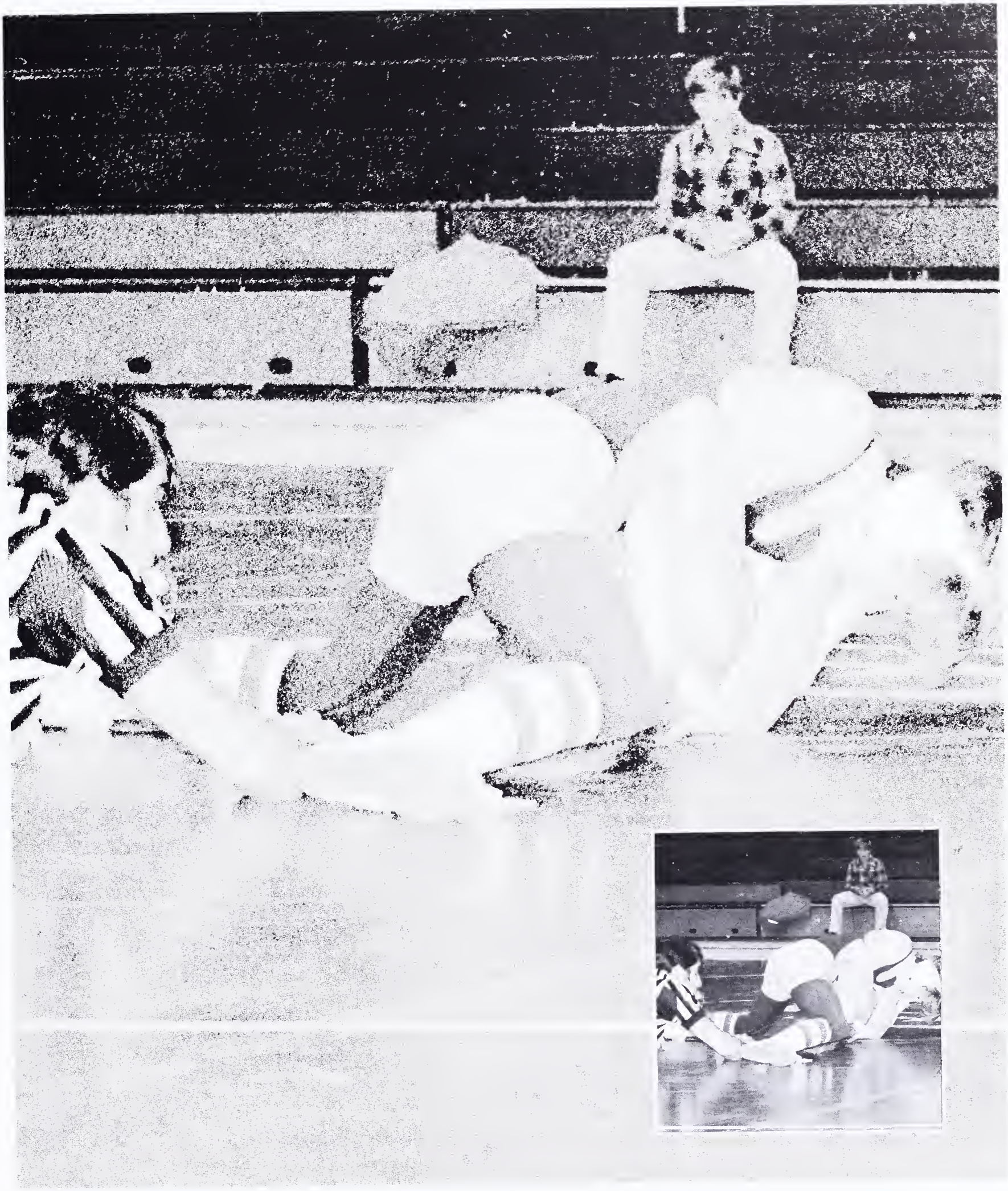

SOCCER

The Fort Hunt Soccer Team had an excellent year, capturing 1st place in District, in an exciting game against Lake Braddock with a 3-2 score. Coach Dennis Patrick led the Federals to an impressive 7-2-1 season record.

SPRING TRACK & FIELD

Bill Harper coached the Fort Hunt Track Team for a 4 to 2 record, and a fourth place in District. A decided victory over Edison contributed to the season's record.

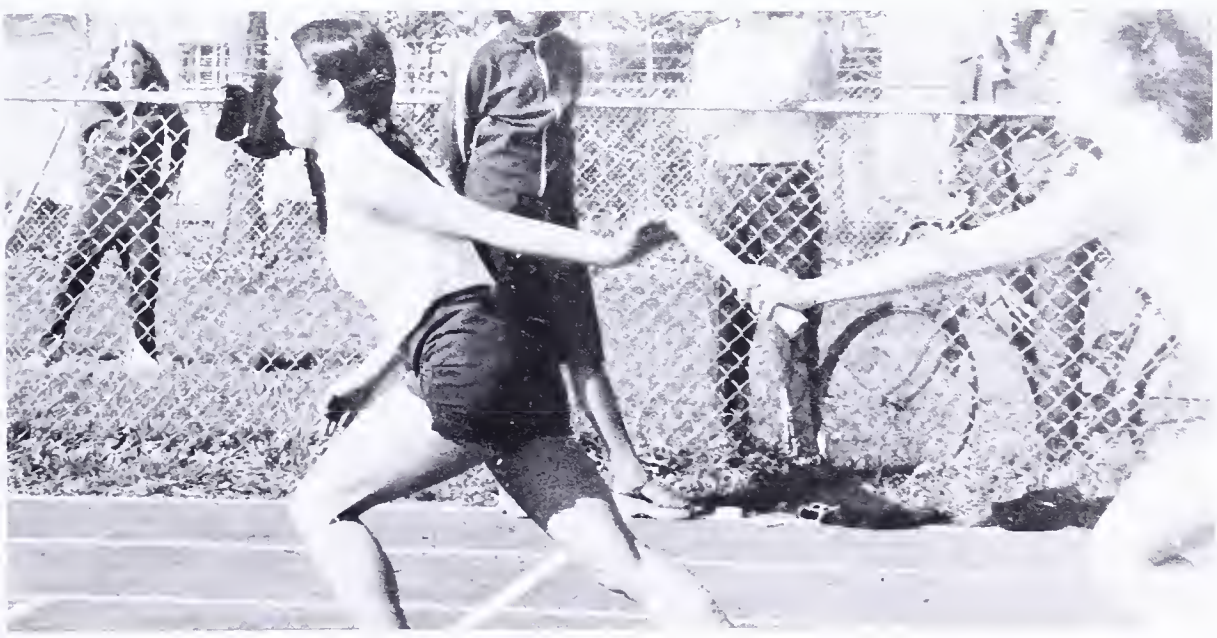

CREW

This was an outstanding season for the Fort Hunt Crew Team. Despite numerous changes throughout the shells, the Fort Hunt managed to take most of the events in regattas held in Delaware and Washington, D.C. The Varsity Lightweights held an undefeated 5-0 record and Fort Hunt decisively won the Head of the River Race on the Potomac.

SWIMMING

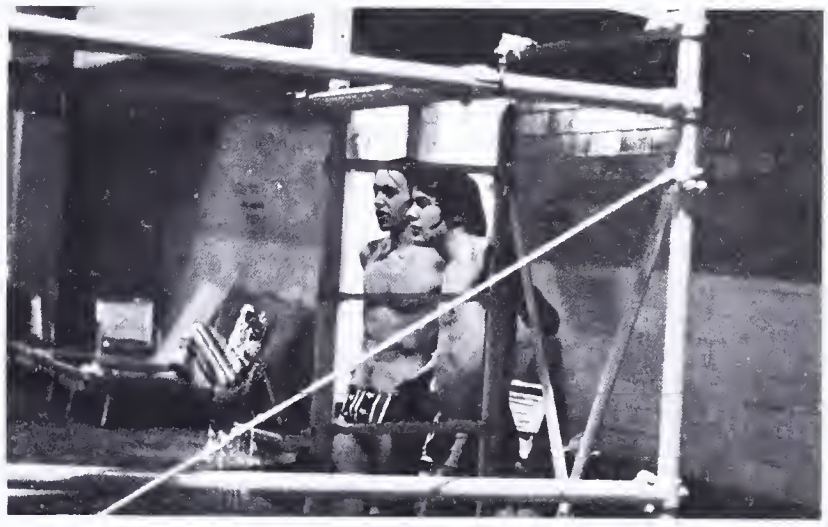

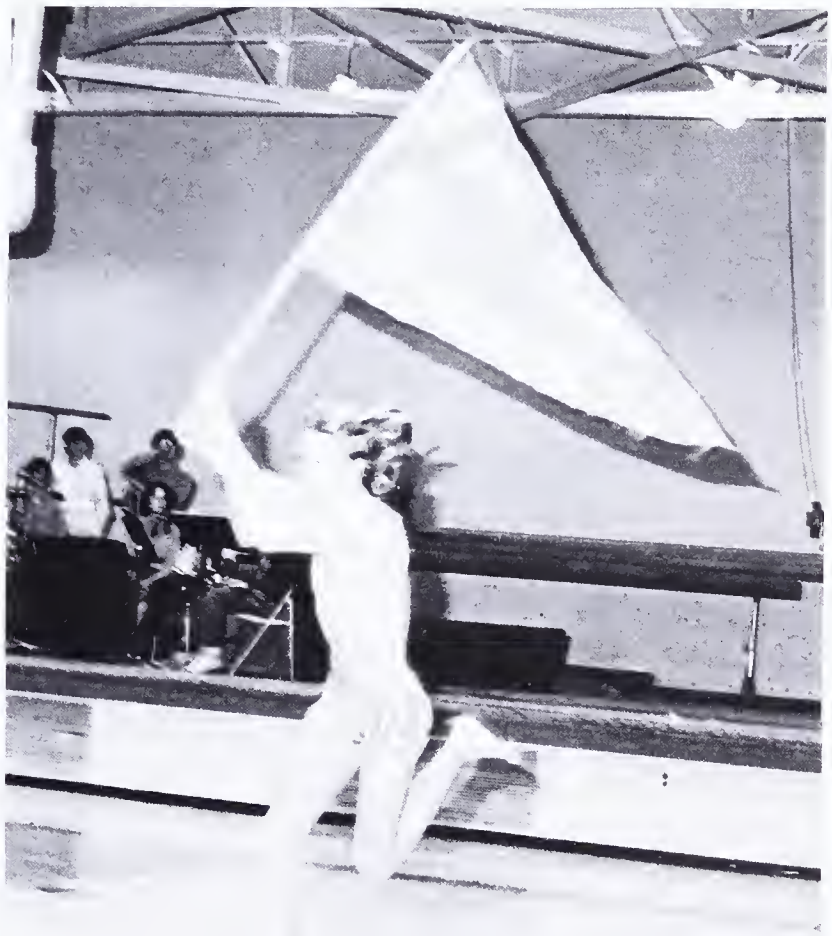

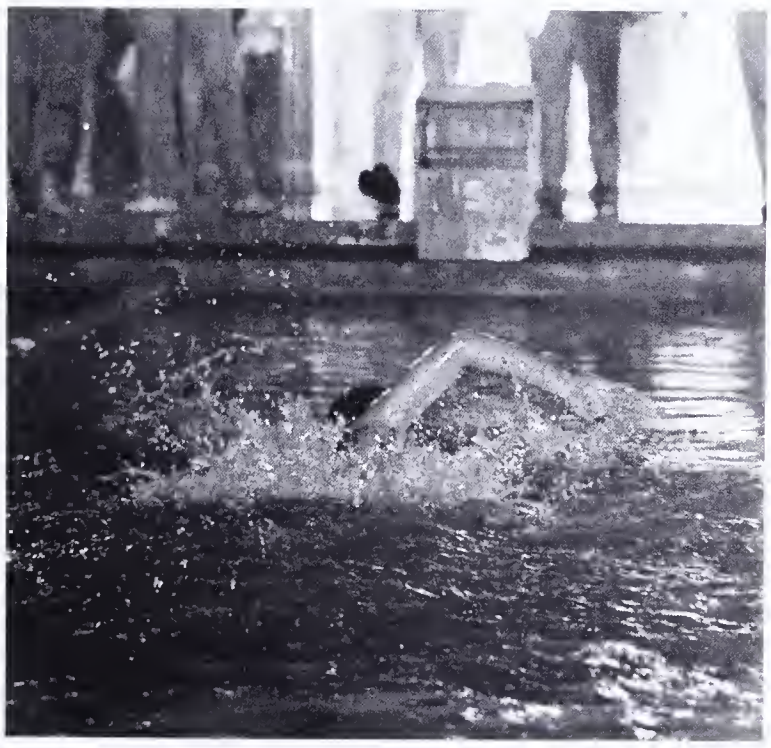

The Fort Hunt Swimming Team was the Gunston District champions this year, taking 3rd place in regionals and 1st and 4th in state. They captured a spectacular 5-1 record.

RIFLE

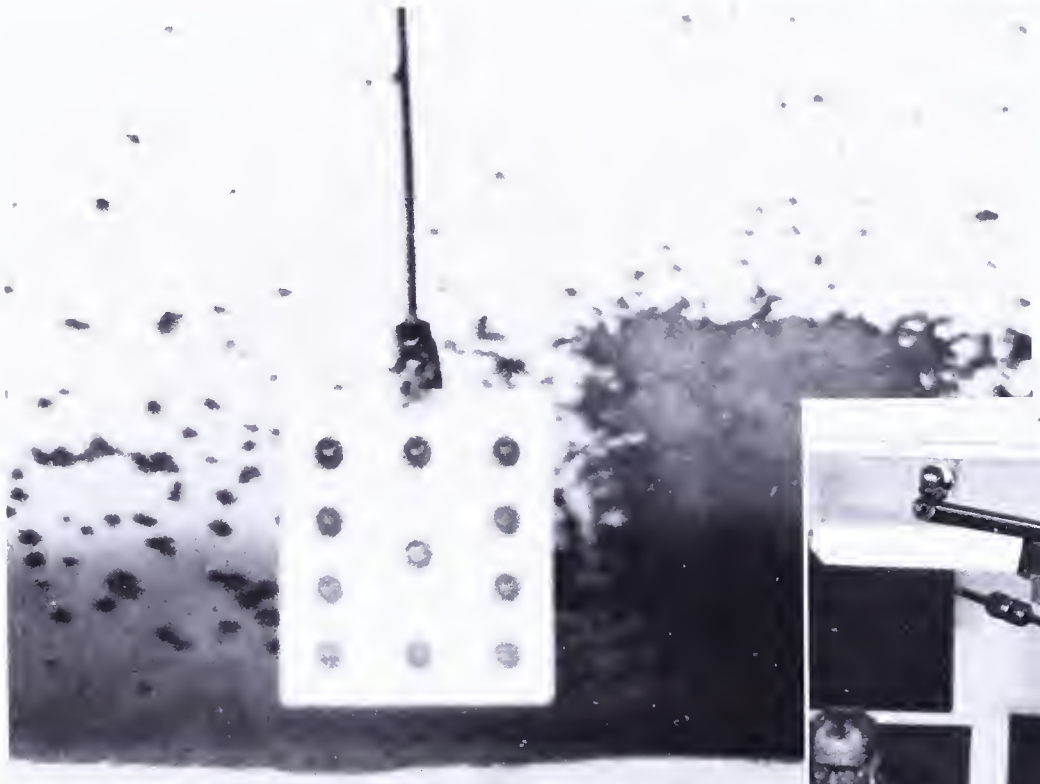

The Fort Hunt Rifle Team succeeded again this year in maintaining an undefeated record for matches and in taking 1st place in District. The few members managed to remain unscored against throughout the season.

GOLF

TENNIS

Fort Hunt's Boy's Tennis had an extraordinarly good season, placing 1st in District, with Brian Beveridge winning 1st place in the singles match. The Varsity had an overwhelming 13-1 record. The J.V. started the season with a record of 1-0.

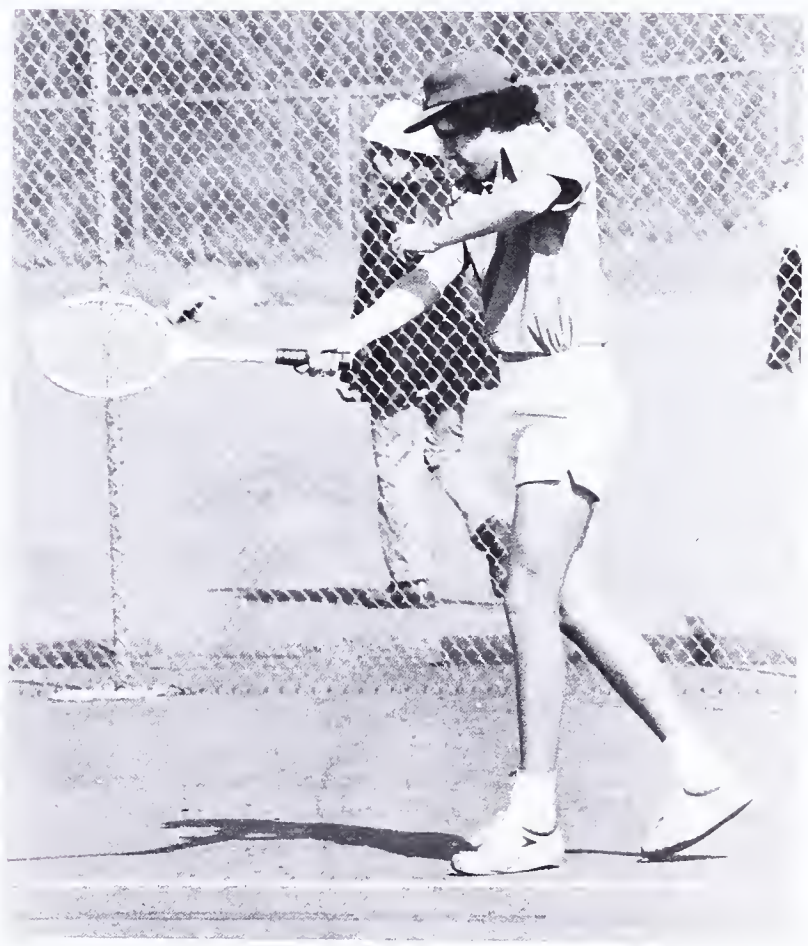

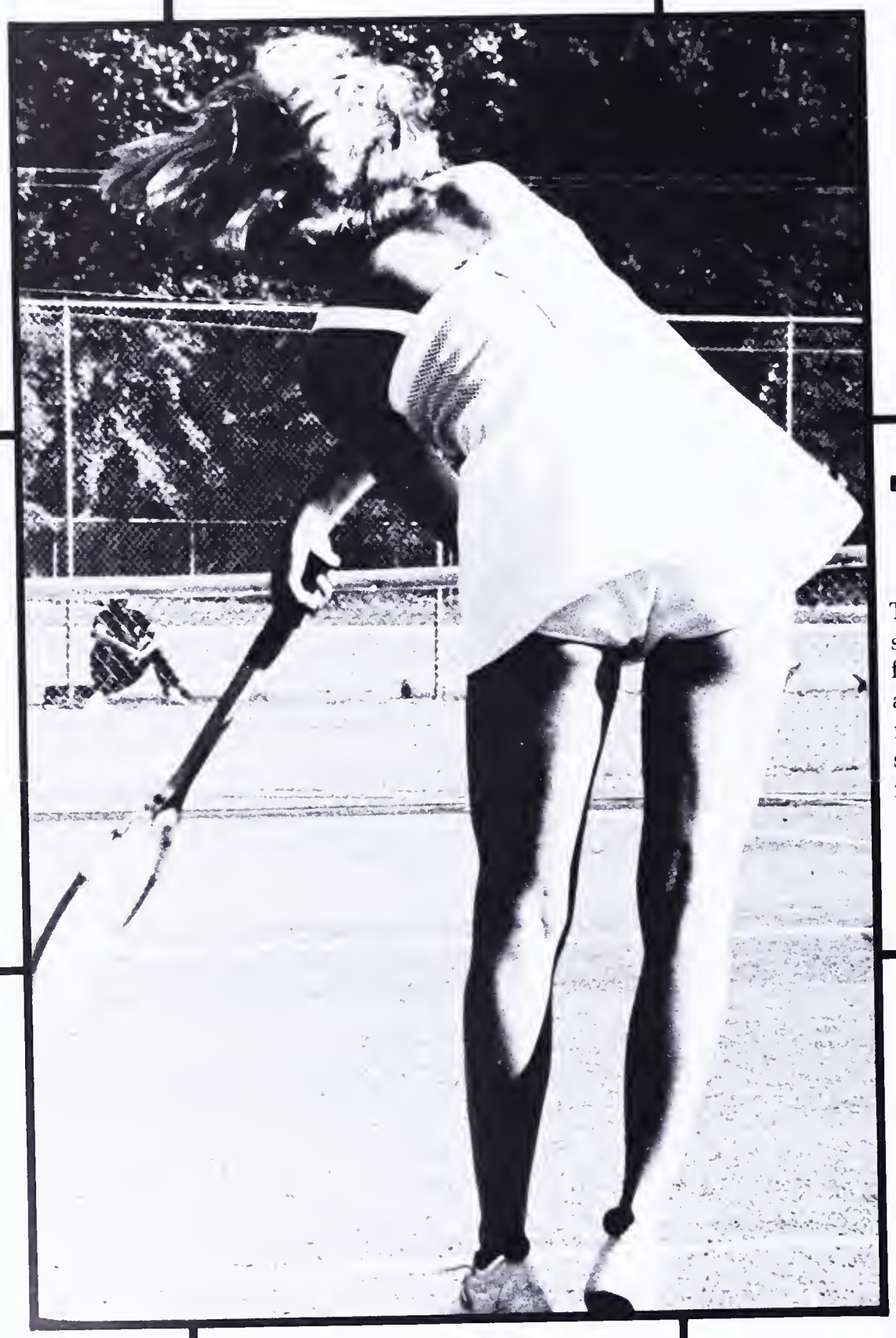

TENNIS

The Tennis team was tremendously successful this year, gaining an undefeated record throughout the district, and losing to only one opponent out of nine. They smashed Fairfax and Edison, and managed to defeat successfully West Springfield and Lake Braddock. Susan Stickell, Tracy Graham and Melissa Manire made it to semifinals in district and Susan Stickell placed second in the finals.

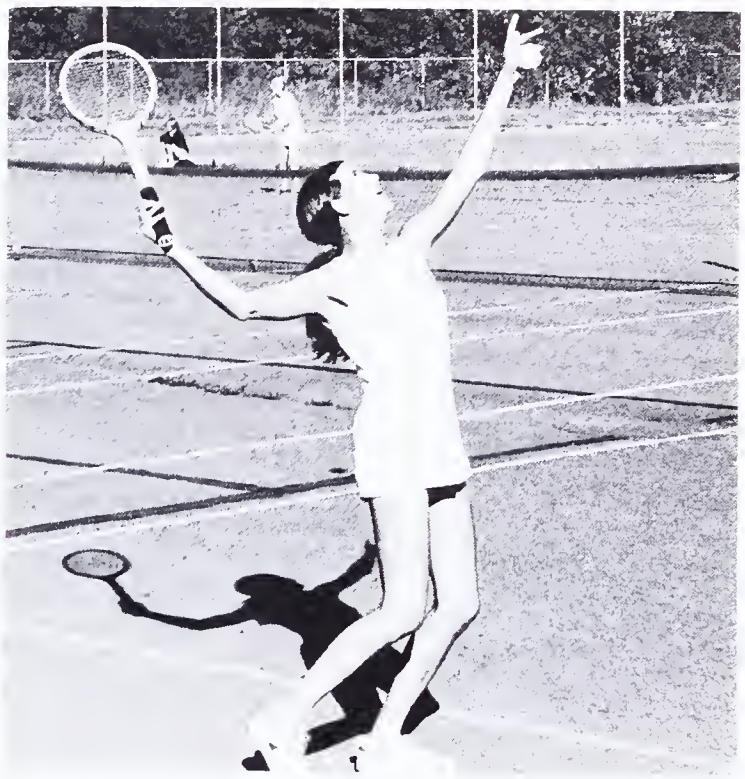

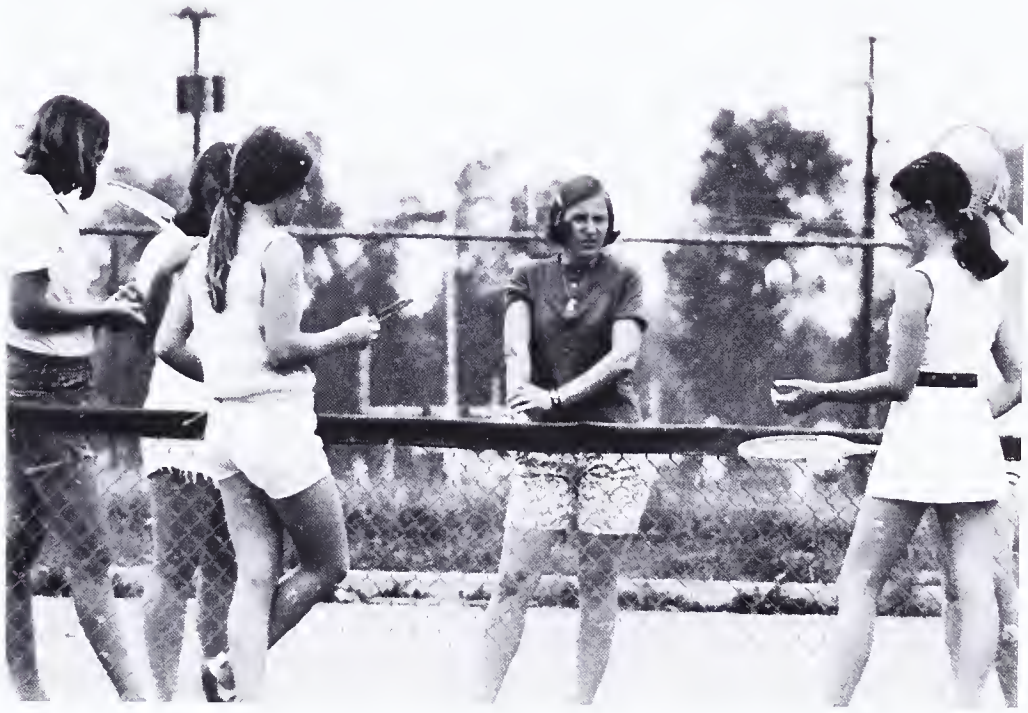

SOFTBALL

The Girl's Softball Team had a year of new experiences. A freshman varsity pitcher and a versatile team had a spirited season, leading to a 1-9 record.

FORT

9

BASEBALL

The Varsity Baseball Team had an 8-12 record, beating teams such as Mount Vernon and Hayfield for a 5th place in District. The J.V. had a good season also.

FH
FH

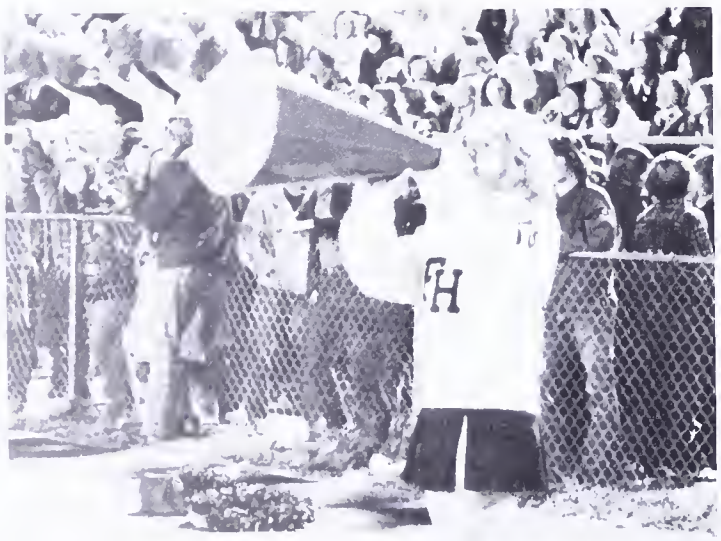
FH

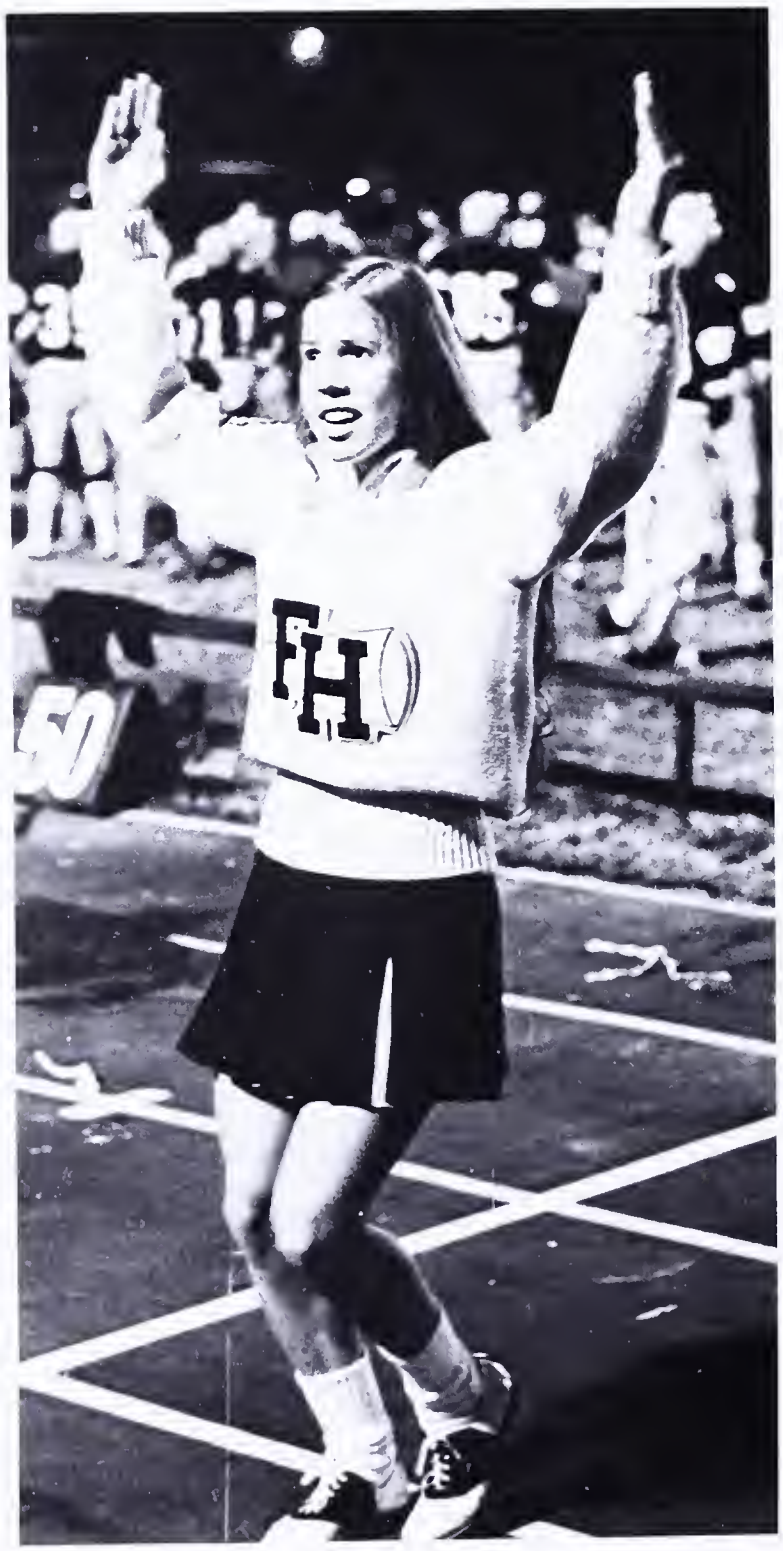
FH
50

1st Row: Mandy Gasper, mascot Melanie Jones, co-captain Betty Bosserman, Julie Richards, Allison Allen, Moira Carr, Debbie Stepno, co-captain Judy Shearer, Donna Gigante; 2nd Row: Tracey Thorsen, Cindy Battle, Susie Felch, Sue Lampe, Alice Buckner, Diane Vennell, Nena Lee

VARSITY CHEERLEADERS

Hey, have ya' got the spirit? Oh yea!. . .grueling tryouts. . .long hours of practice. . .keeping up the school's morale and their reputation for spirit. . .presenting the spirit stick to the most energetic and cooperative group. . .decorating for games. . .planning pep rallies. . .entangling. . ."Oh, if I weren't a cheerleader. . ."

40

jv cheerleaders

1st Row: Co-captains Laurie Black and Vicki Shearer; 2nd Row: Kathy Kirchner, Nicole King, Eva Rogowski, Sameena Ahmed; 3rd Row: Ann Zable, Lisa Ardery, Sabrina Wolfe, Megan Faught, Francine McKiver, missing — Sue Gaskins

freshman cheerleaders

Row 1: P. Pierce, S. Davenport, M. Stalzer, A. Gribben, J. Downey. Row 2: W. Malnerick, S. Bushnell, J. Truby, R. Marsh, M. Botero.

Row 1: P. Fawley, L. Moore, co-captain J. Trimble, co-captain S. Musch, K. Esposito, M. O'Connell. Row 2: D. Williams, C. Hicks, L. Lehner, M. Cunningham, A. Sager, J. Lenox. Row 3: D. Sharp, M. Carr, J. Martin, B. Carter, C. Deangeld, N. Vitas. Row 4: C. Graham, C. Hammond, T. Musselman, R. Cooke, G. Marshall, C. Faught, K. Brady.

pep squad

The Pep Squad is an organization of 35 girls designed for promoting spirit and initiating enthusiasm among the crowd at an athletic event. Pep Squad supports all athletic activities, and each member is assigned a secret pal on the various teams for whom they decorate lockers and bake cakes. The co-captains for the 1974-75 Pep Squad are Susan Musch and Jeannie Trimble.

drill team

The main activities of the **Drill Team** are marching before and during athletic events, and representing Fort Hunt in special parades. The team **consists of 60 girls,** and is made up of eight squads, each with a squad leader. Ruth Pritscher and Sharon Quant are the co-captains for 1974-75. During this season, Fort Hunt's Drill Team participated in many parades, including the Frederick, the Brunswick, and the Santa Claus parades.

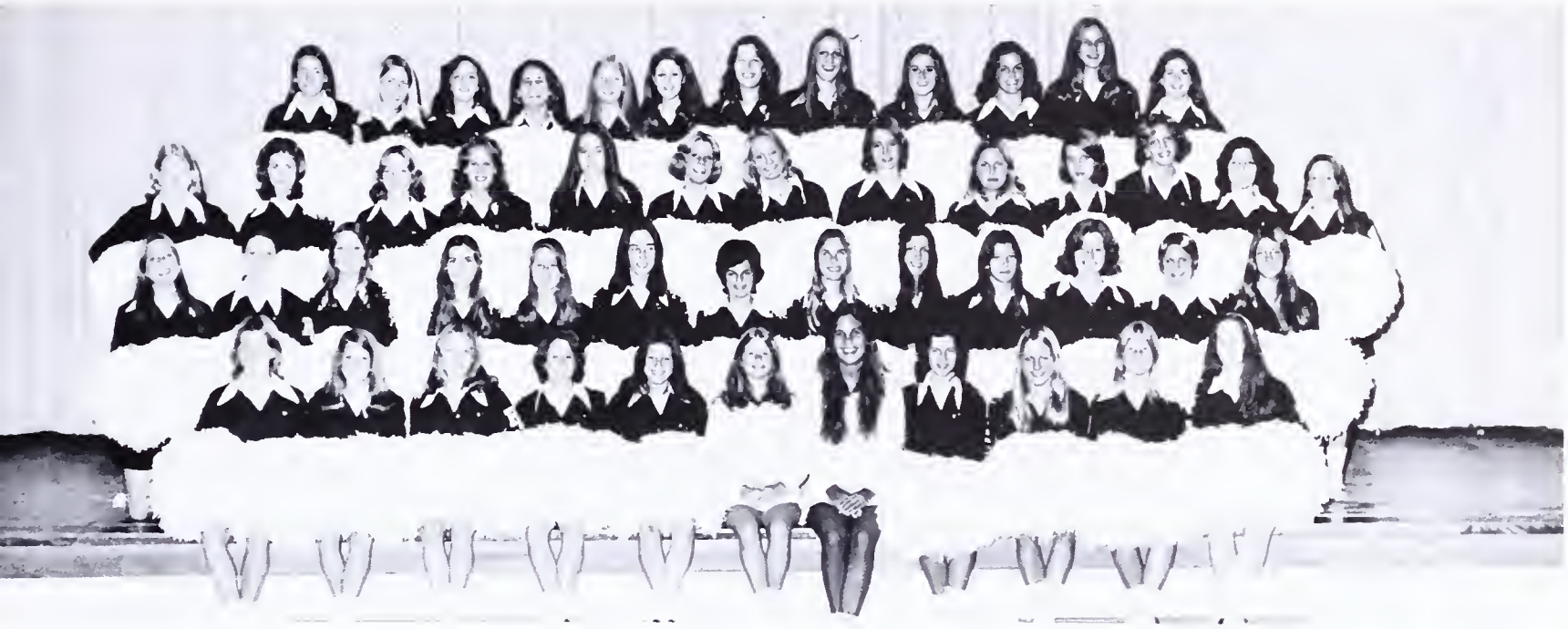

Row 1: S. Weisbrod, S. Lane, L. Kellerman, S. Timberlake, M. Simpson, R. Pritscher, S. Quant, M. Wilkinson, S. Slonena, M. TerHorst, N. Lewis. Row 2: C. Olson, C. McDowell, K. Radford, J. Barber, L. Umphrey, K. Norton, K. Downey, D. Kraus, D. Murray, T. Doolin, B. Califf, A. Freeburg, K. Sarro. Row 3: K. Illig, M. Belcher, C. Rosenblum, A. Genovese, C. Krespak, J. Cunnings, D. Harrison, J. Taylor, J. Erb, L. Shartel, M. Bastedo, J. Thomas, M. Barrett. Row 4: L. Wonsock, S. Hardy, M. Manire, J. Farris, C. Friichtenicht, S. Haines, P. Bottsford, L. Gunther, A. Kane, M. O'Keefe, S. Barrow, P.S. Stopper.

Co-captains
Ruth Pritscher and Sharon Quant

VARSITY FOOTBALL Row 1: B. Perry, M. Dobbs, S. Baker, Row 2: D. Eagen, B. Hill, M. Vinciguerra, P. Kurzenhauser, C. Carr, C. Behrens, M. Bukholt, J. Cain, S. Slater, S. Brady, D. Bentz, M. Byrd, J. Fasick, Row 3: D. Fletcher, J. Boyland, M. Peppers, J. Phares, T. Wells, B. Wells, B. Rix, P. Donahue, M. Argo, J. Morris, D. Phillips, J. Chamber, D. Gravatte, J. Sadler, R. Norbo, B. Shoafy, Row 4: G. Slater, B. Donahue, D. Dobson, M. Monroe, S. Gorham, M. Ryan, M. Stevens, K. Seaton, R. Gosdin, M. Gunderson, E. Larsen, R. Iacone, J. Cornell, M. Buss, Mr. Hessler, Row 5: S. Johnson, T. Jelinek, A. Ramsay, B. Harvey, J. Butchko, R. Norbo, C. Gupton, C. Rivera, M. Hunter, R. Damm, J. Phillips.

JUNIOR VARSITY FOOTBALL Row 1: C. Flanagan, M. Brewer, E. Johnson, R. Hanson, E. Logan, B. Jackson, B. Roby, G. Judd, J. Wood, J. Perry, M. Saunders, Row 2: B. Suggs, K. Confer, M. Hoffman, J. Bayol, J. Rose, K. Jones, M. Henry, J. Hardy, J. Garnes, M. Reed, J. Johnson, Row 3: D. Clark, G. Potts, T. Chauncey, L. Quant, T. Pitsey, R. Califf, S. Morrison, S. Gasper, G. Carriker, R. Thompson, J. Harris, Row 4: C. Brady, S. McCord, P1 Wilson, T. Stewart, G. Collier, M. Gerlack, S. Baker, J. Oliver, C. Howerton, T. Wells, B. McAnulty.

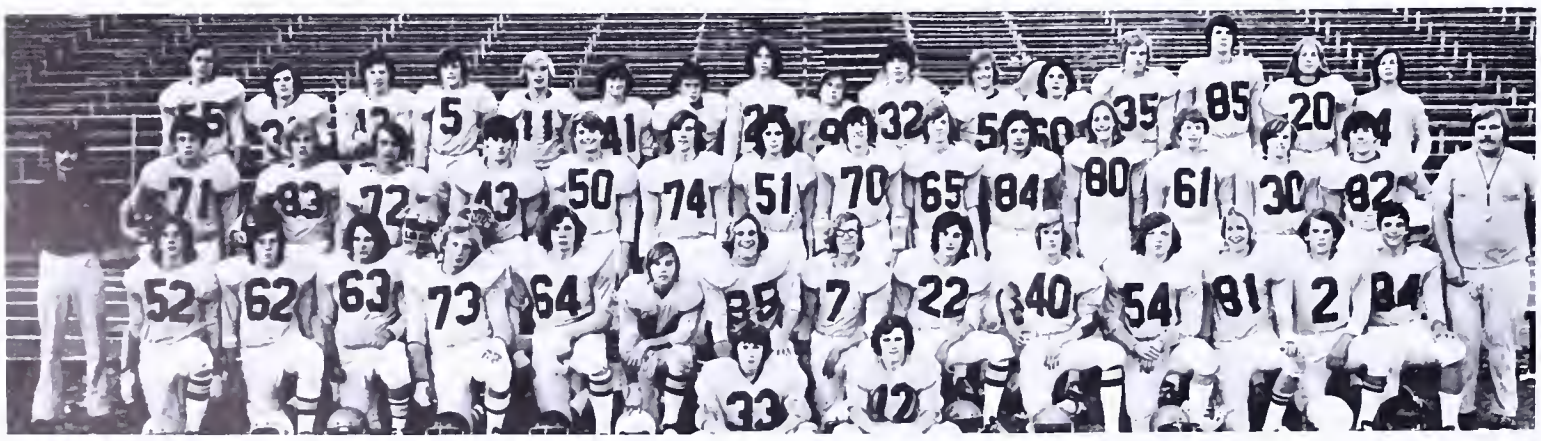

FRESHMAN FOOTBALL Row 1: J. Rixey, J. Holtzclaw, Row 2: Mr. Smith, B. Elmore, C. Chamber, M. Hasle, B. Bauman, J. Byers, C. Yednock, K. Baker, K. Vischer, E. DeSoto, L. Cranford, P. Brennan, D. Peppers, B. Stickell, K. Woods, Row 3: J. Rose, S. Barber, C. Pifier, C. Armstrong, S. Ives, J. Woods, R. Brown, R. Califf, J. King, A. Wyrick, S. Long, M. Fitzwater, D. Gahart, M. Meade, Mr. Shortridge, Row 4: J. Berry, C. Grim, P. Mayher, B. Smith, J. Huff, S. Folsom, D. Harris, D. Byers, J. Harris, K. Ledford, D. Mazella, S. Forbes, R. Wallace, R. Gourley, B. Marchant, B. Lynch.

VARSITY HOCKEY Row 1: J. Davidson, W. Peterson, T. Ianni, Row 2: C. Teel, M. Erickson, S. Higgason, K. Meisen, M. Gailliot, C. Bean, K. Hughes, B. Stone, C. Battle, C. Gailliot, K. Stanley, K. Kings.

JUNIOR VARSITY HOCKEY Row 1: K. McNish, G. Morgan, T. Terry, A. Brush, Row 2: T. Russell, B. Johnson, C. Dropeski, A. Fisher, L. Ledford, B. Jones, K. Brown, K. Bustle, K. Richards, Row 3: Miss Schoellig, C. Sams, K. Orth, M. Schlegel, C. Gailliot, J. Hussey, M. Mohr, M. Shoup.

VARSITY CROSS COUNTRY Row 1: P. Tatro, M. Smith, R. Stewart, B. Wilson, J. Burt, M. Baker, Row 2: S. Hartman, B. McKenzie, D. Papile, R. Sears.

JUNIOR VARSITY CROSS COUNTRY Row 1: J. Davidson, J. Caldwell, J. Griffin, J. Burt, M. Baker, Row 2: J. Henry, T. Wyatt, M. Wielga, B. Barger, J. Geltz.

VARSITY BASKETBALL Row 1: M. Bukolt, J. Burling, B. Harper. Row 2: L. Quant, T. Jansen, T. Jelinek, M. Stevens, T. Marshall, W. McDowell, P. Ryan, L. Ginn.

JUNIOR VARSITY BASKETBALL Row 1: C. Redfearn, R. Diggs, M. Howard, B. Donahue, M. Peppers, M. Redfearn, M. Hoffman, J. Burt, C. Normyle, R. Norbo.

FRESHMAN BASKETBALL Row 1: J. Todd, L. Crawford, J. Holtzclaw, J.Thomas, B. Burt. Row 2: R. Gomolivitch, R. Gourley, J. Perch, J. Mattingly, J. Berry, J. King.

GYMNASTICS Row 1: L. Black, C. Adams, L. Maxwell, T. Thorsen, M. Turner, S. Fitzgerald. Row 2: B. Neatherey, R. Zellmer, J. Price, M. Hartman, M. Stalzer, G. Sheridan, C. Adams, L. Portasik.

GIRLS VARSITY BASKETBALL Row 1: K. Hughes, S. Scrober, C. Bean, L. Grimes, J. Bean. Row 2: P. Clifford, R. Meisen, C. Battle, S. Lockner, W. Pererson, S. Wilson, S. Higgson, S. Bott, Mr. King.

GIRLS JUNIOR VARSITY BASKETBALL Row 1: C. Dropeski, J. Fulton. Row 2: D. Bowen, L. Ardery, C. Bean, L. Kau, B. Lochner, G. A'harrah. Row 3: Miss Schoellig, C. Sams, T. Ware, A. Camptell, T. Clark, C. Schroer, A. Brush.

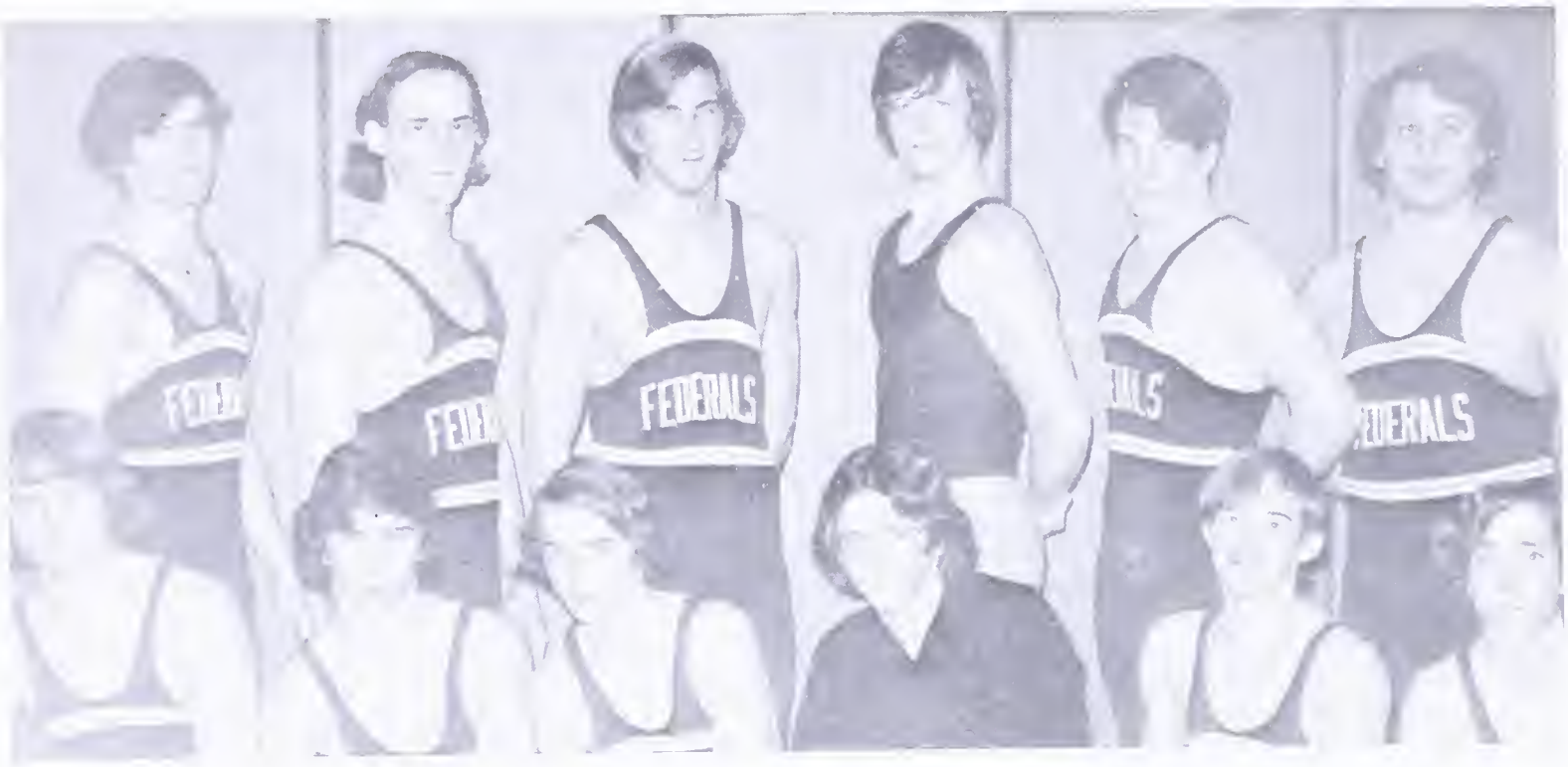

VARSITY WRESTLING Row 1: V. Kurcharezyk, B. Stewart, D. VanCleve, R. Ives, H. Barker, S. Slater. Row 2: T. Stewart, G. Phillips, T. McGinnis, F. Hollick, P. Swygert, J. Davidson.

JUNIOR VARSITY WRESTLING Row 1: B. Davidson, C. Church, B. Hennings. Row 2: C. Zirps, R. Hansen, T. Stewart.

FRESHMEN WRESTLING Row 1: P. Loettler, J. Hadjis, F. Aschmann, S. Ives. Row 2: B. Davidson, T. McGinnis, J. Danaher, M. Sladler.

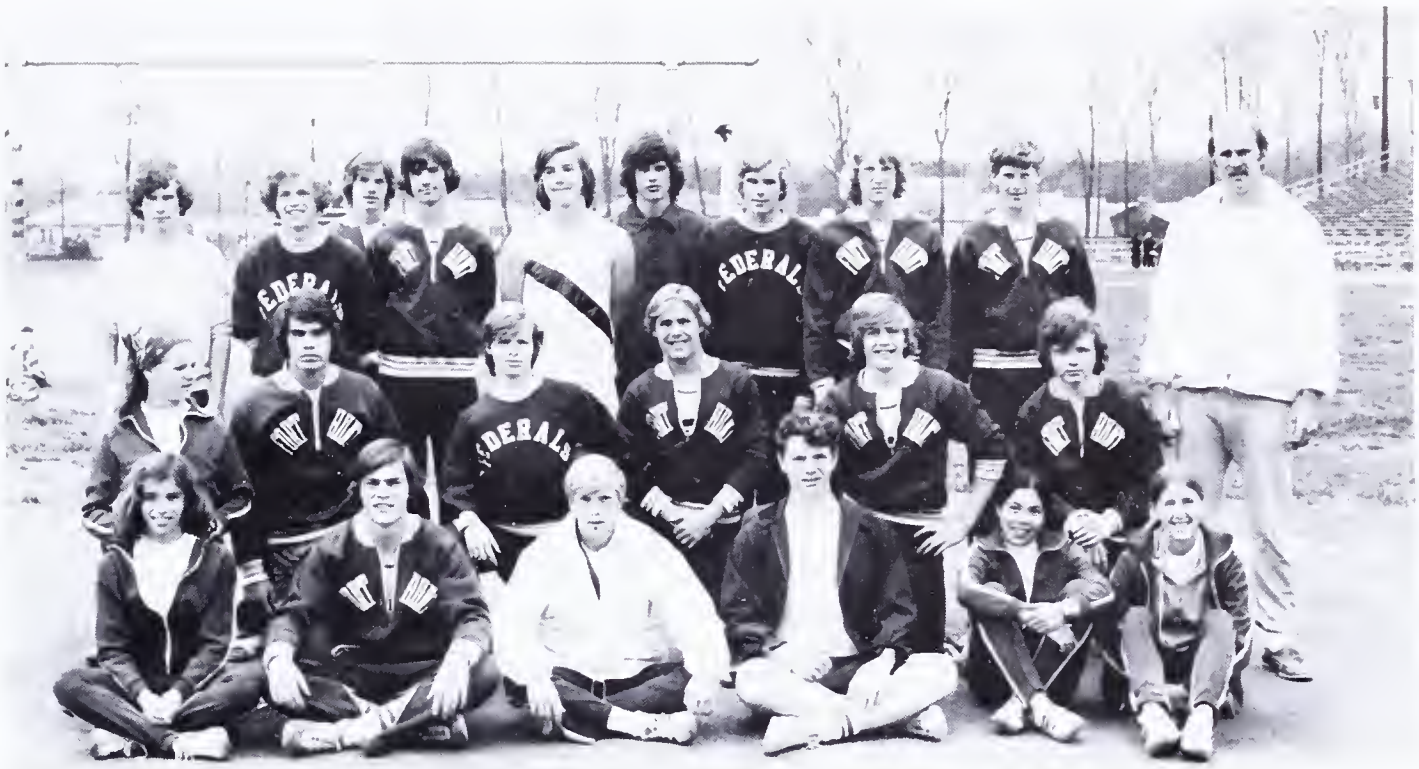

WINTER TRACK Row 1: T. Cox, P. Warfle, P. Tatro, R. Suggs, C. Florcruz, K. Hollick. Row 2: K. Tysinski, R. Damm, K. Gahart, M. Gunderson, R. Pierce, P. Brennan. Row 3: T. Hanson, J. Beltz, R. Eckhardt, S. Hartman, J. Woods, M. Smith, R. Wallace, C. Flanagan, P. Wilson, Mr. Harper.

SWIM TEAM Row 1: B. Ward, T. Orr, N. Rosenblum, A. Zable, J. Richards, S. Stalzer, B. Roach. Row 2: K. McNish, B. Murray, B. Binney, S. Collick, K. Baker, M. Fitzgerald, J. Phautz, J. Orr. Row 3: Mr. Gaudrault, C. Labonge, L. Willard, K. Miller, D. Truby, S. Slonena, W. Jackson, H. Argo, B. Harrell, C. Rosenblum, L. Willard, A. Strauss. Row 4: C. Latham, M. Baker, H. Henry, M. Saylor, S. Boucher, D. Penzler, W. Butler, M. Argo, B. Tucker, S. Benson.

GIRLS SPRING TRACK Row 1: T. Cox, C. Florcruz, H. Campbell, T. Wyatt, Mr. Tysinger, K. Loschak, A. Smith, K. Hollick, L. Jones. Row 2: C. Sorber, K. Tysinski, M. Wyatt, S. Dishman, L. Harrison, A. Wilcox, B. Rossman, T. Orr. Row 3: E. Morgan, V. Taylor, C. Miller, S. Shumacher, T. Terry. Row 4: J. Nelson, M. Shoup, J. Viau, L. Redd, B. Johnson, C. Bunting, C. Pfeiffer, B. Hawkinson.

BOYS SPRING TRACK AND FIELD Row 1: P. Warfle, P. Tatro, R. Eckhardt. Row 2: R. Iacone, B. Barger, J. Cutting, J. Burt, R. Hansen, R. Stewart, D. Eagin, J. Moore, J. Cornell. Row 3: J. Beltz, P. Brennan, R. Wallace, C. Flanagan, M. Gunderson, M. Peppers, M. Smith, Mr. Creneti. Row 4: Mr. Harper, Mr. Perreault, S. Baker, B. McClenzey, D. Rogerson, S. McCord, T. Kirchner. Row 5: C. Walker, J. Woods, T. Burt, B. Davenport, S. Hartman, M. Wielga, J. Harris.

SOCCER Row 1: S. Sager, S. Vitas, T. Casad, L. Bustle, K. Peterson, C. Bernier, D. Drawbaugh, D. Bryson, O. Perdomo, I. Heel, S. Wilson. Row 2: Mr. Patrick, T. Neidbala, P. Donahue, B. Davenport, J. Johnson, K. Jones, S. Brady, K. Luginbyhl, S. Slater, J. Byrd, M. Smith, S. Baker, D. Puffenbarger, J. Davis, R. Wainstein, J. Howard, B. Fix, T. Neibergall, S. Crain.

GOLF TEAM Row 1: V. Staton, M. Luxenburg, F. Hollick, B. Tallgren. Row 2: T. Walker, J. Jelinek, T. Jelinek, R. Butler, T. Kresge, S. Staton.

RIFLE TEAM Row 1: G. Parmentier, M. Stark, L. Paul. Row 2: V. Adams, M. Hollander, B. Clark, J. Shaw.

CREW (LOWER BOATS) Row 1: C. Peterson, D. Clarke, E. Vardac, M. Anstey, A. Kurtsenhauser, F. Aschman. Row 2: B. Jackson, C. Hammond, K. Degroff, J. Su, F. Su, J. Light, D. Piper, C. Brady, H. Henry, F. Steinbeck, K. Light, R. Olsen, P. Caldwell. Row 3: M. Mohr, J. Rose, A. Stanaski, L. Buowie, T. Fitzgerald, D. Arnold, L. Adams, R. Califf, D. Holt, J. Dierksmeier, E. Harder, M. O'Connor, P. Jansen, S. Long, W. Dargallo, D. Iacone.

CREW (VARSITY BOATS) Row 1: B. Stevens, P. Bradshaw, J. Ruben, P. Tetreault, F. Dingman, T. Fulks, P. Wells, D. Creel, J. Grill, V. Kucharzyk. Row 2: D. Wood, C. Ballard, T. Bradshaw, M. Rockwell, E. Johnson, M. Carr, C. Church, M. Stevenson. Row 3: S. Smetana, P. Molnar, M. o'Connor, D. mcClure, J. Hathaway, M. Lennon, W. Woodward, P. Kurzenhauzer, M. Pluto, M. Saylor, R. Coffey, S. Kucharzyk, B. Cygan, J. Stevens, Major Little.

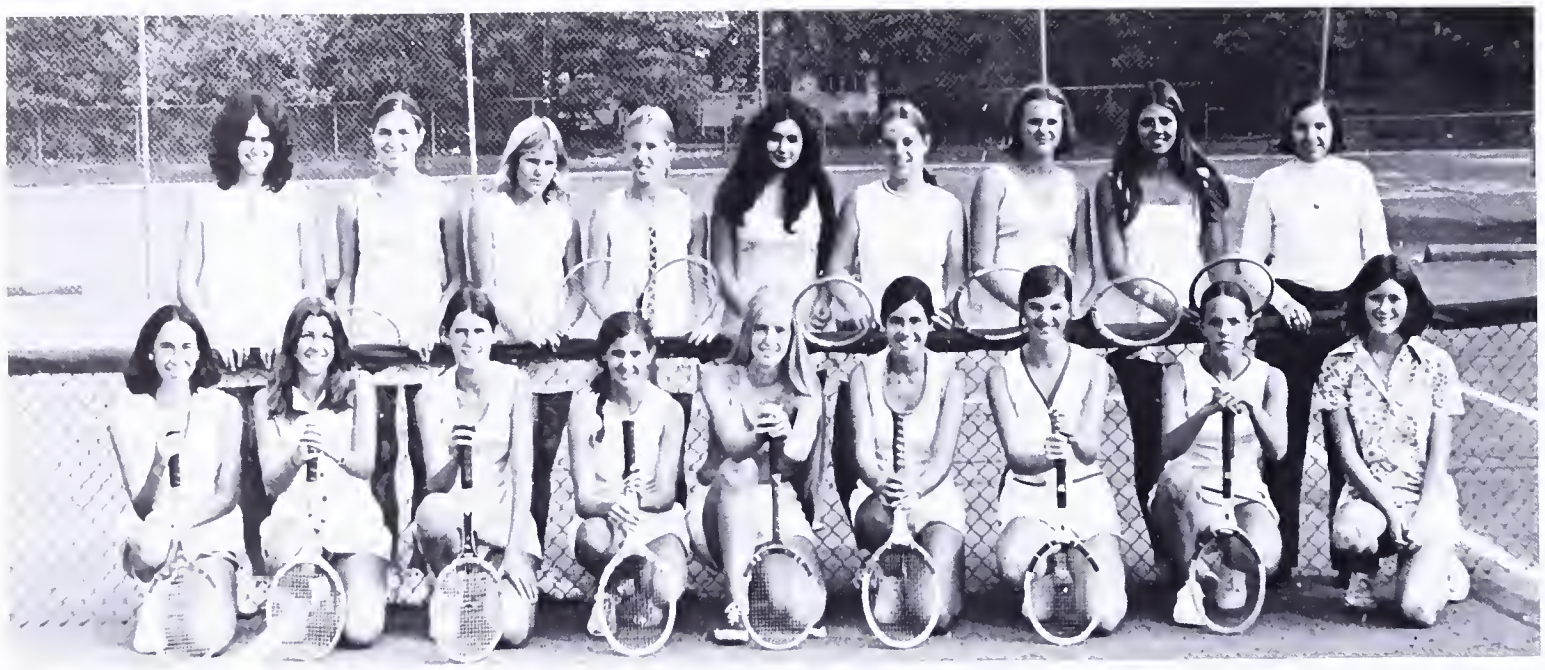

GIRLS VARSITY TENNIS Row 1: B. Benoit, D. Vennell, S. Wilson, T. Graham, E. Dean, A. Grant, S. Granley, M. Manire, K. Manner. Row 2: G. Houston, M. Gasper, B. Binney, K. Hollick, D. DeSoto, A. Campbell, S. Stickell, K. Sarro.

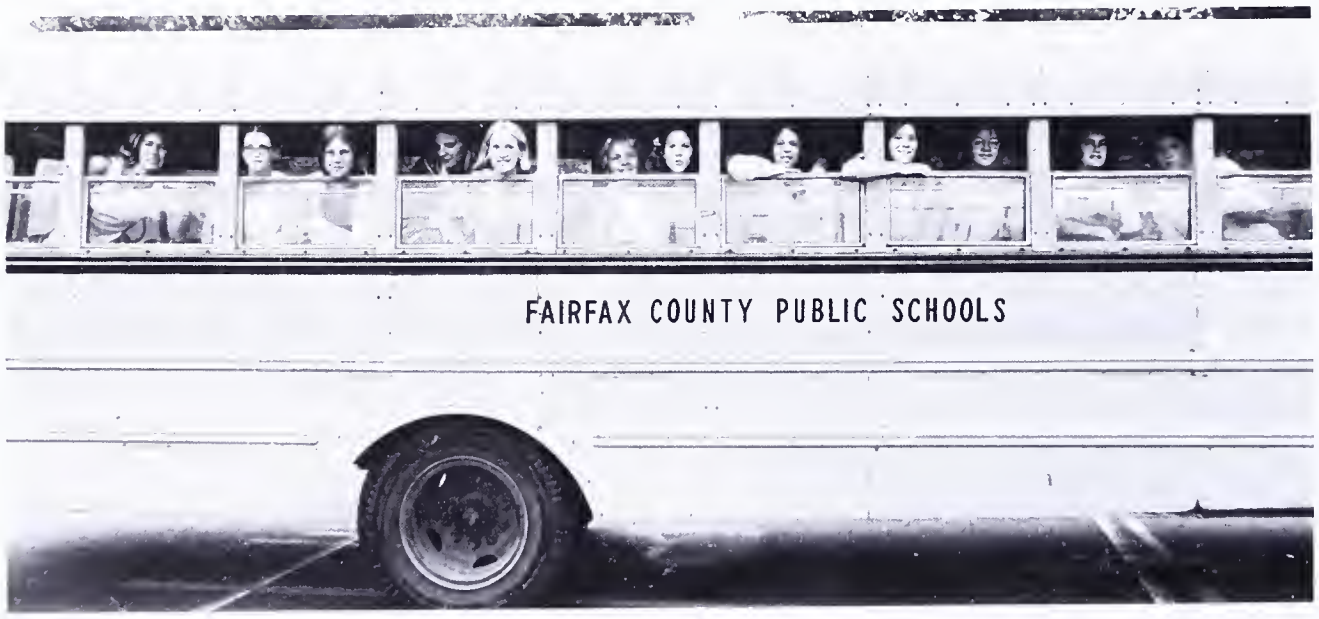

GIRLS JUNIOR VARSITY TENNIS Row 1: M. Gasper, B. Arnest, T. Teel, W. Sonnabend, S. Bayol, B. Neuhart, K. Slater, K. DeGroff, K. Manner, S. White, C. Reid, A. Wood.

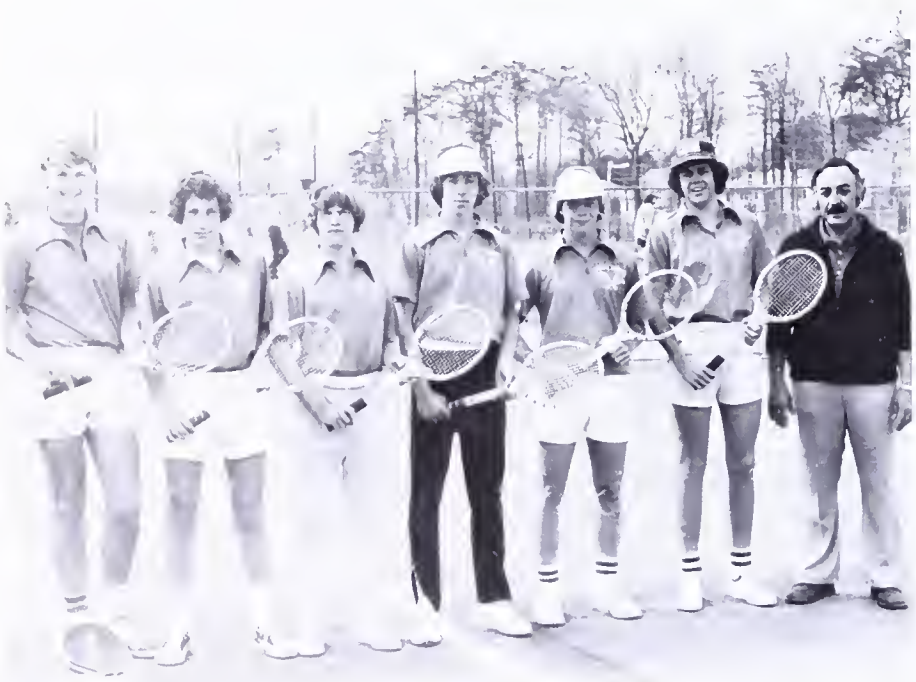

VARSITY TENNIS D. Shipman, M. Deluchi, J. Hamilton, J. Rosenblum, D. DeLong, B. Beveridge, Mr. Vretos.

JUNIOR VARSITY TENNIS Row 1: K. Patton, B. Stickell, J. Craigmile. Row 2: Mr. Vretos, D. Golden, B. Smith, J. Craigmile.

VARSITY SOFTBALL Row 1: S. Slonena, T. Graham, R. Pritchard, S. Schroer. Row 2: S. Wilson, C. Lochner, J. Fulton, L. Grimes. Row 3: K. Hughes, C. Dropeski, C. Bean, A. Wood, Miss Robinson.

JUNIOR VARSITY SOFTBALL Row 1: A. Nagle, K. Bustle, E. Dixon. Row 2: G. O'Harrah, S. Mueller, B. Binney, P. Helemann. Row 3: C. Bean, L. Dixon, A. Fisher. Row 4: C. Moore, T. Clark, A. Brush, Ms. Schoellig.

VARSITY BASEBALL Row 1: J. Murray, L. Ginn, J. Rivera, M. Sawyer, J. Boyland. Row 2: Mr. Colna, M. Stevens, J. Chambers, B. Shoaff, S. Baker, B. Donahue. Row 3: M. Stevens, B. Ginn, C. Howerton, J. Burling. Row 4: R. Hoarsley, S. Huddle, J. Treat.

JUNIOR VARSITY BASEBALL Row 1: C. Hosehak, B. Fasick, J. Butehko, T. Pisty, S. Spangler, G. Potts, J. Hardy. Row 2: Mr. Gaudreault, C. Loehan, M. Hoffman, P. Hardter, J. King, B. Clements, M. Tolnay, T. Wells. Row 3: B. Grab, J. Klimavidz, L. Quant, M. Howard.

SCOREBOARD

Boys Basketball

varsity

FH		
46	L. Braddock	58
61	Lee	76
73	Hayfield	91
58	Madison	76
71	W. Springfield	121
66	Stuart	67
59	Edison	54
72	Mt. Vernon	73
76	Chantilly	57
62	Groveton	52
70	L. Braddock	48
51	McLean	48
58	Edison	59
63	Lee	79
62	Hayfield	72
85	W. Springfield	94
74	Herdon	69
66	Stuart	68
64	Mt. Vernon	58

Junior Varsity

FH					
62	L. Braddock	43	67	L. Fraddock	52
63	Lee	73	58	McLean	59
64	Hayfield	67	70	Edison	67
71	Madison	63	75	Lee	78
71	W. Springfield	83	58	Hayfield	53
73	Stuart	64	49	W. Springfield	60
83	Edison	51	58	Herdon	53
73	Mt. Vernon	69	61	Groveton	60
63	Chantilly	37	69	Mt. Vernon	51
57	Groveton	84	58	Stuart	65

Varsity & J.V. Football

FH			FH		
0	Hayfield	7			
0	Yorktown	14	8	Hayfield	0
0	Groveton	0	6	Lee	0
13	W&L	21	7	L. Braddock	6
6	T.C. Williams	45	26	Groveton	6
18	Herndon	6	28	Edison	0
12	W. Springfield	15	0	W. Springfield	26
0	Lee	7	18	Mt. Vernon	6
34	Edison	3			
6	Mt. Vernon	0			

Freshman Football

FH		
0	L. Braddock	16
22	L. Braddock	0
0	Groveton	6
6	Edison	6
16	W. Springfield	0
7	M. Vernon	6

Swim Team

FH		
89	Groveton	27
94	Mt. Vernon	52
97	W. Springfield	68
114	Hayfield	88
230	Edison	90
162	L. Braddock	178

Gunston District
Champions

No. Regionals — 3rd
Va. State
Boys — 1st
Girls — 4th

Wrestling

Varsity

FH		
21	Hayfield	35
36	T.C. Williams	28
13	W&Lee	37
25	Jefferson	23
39	Mt. Vernon	22
24	Lee	31
11	McLean	42
24	Woodson	23
20	L. Braddock	29
25	Edison	34

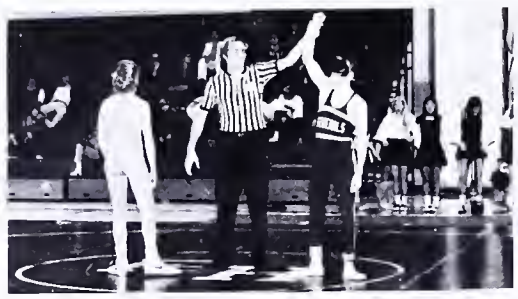

Girls Basketball

Varsity

FH		
46	Edison	50
39	McLean	51
39	L. Braddock	46
38	Lee	60
33	Mt. Vernon	37
42	Hayfield	40
47	Groveton	28
50	Edison	43
49	McLean	37
47	L. Braddock	31
42	Lee	33
47	Mt. Vernon	28
42	Hayfield	34
47	Groveton	28

Junior Varsity

FH					
41	Edison	26	49	Edison	30
31	W. Springfield	19	30		33
30	L. Braddock	24	23	L. Braddock	16
33	Lee	17	28	Lee	21
18	Hayfield	25	35	Mt. Vernon	32
19	Mt. Vernon	14	37	Hayfield	34
16	Groveton	19	20	Groveton	27

Hockey

Varsity

FH		
1	Langley	2
1	Hayfield	0
0	Groveton	0
1	Lee	1
1	L. Braddock	1
1	W. Springfield	0

Cross Country

Varsity

FH		
15	Groveton	49
	Hayfield	49
29	Edison	54
18	Hayfield	43
20	L. Braddock	47
	Groveton	69
36	Lee	37
	Mt. Vernon	59
39	Edison	37
	W. Springfield	44

William and Mary Invitationals — Varsity 14, J.V. 5th

Georgetown — Varsity 5th, J.V. 3rd

County meet — Varsity 4th, J.V. 5th

District — Junior varsity 3rd
Regionals — Varsity 7th

State — Pete Tatro 6th

Varsity Girl's Tennis

FH		
4	Woodson	5
7	W. Springfield	2
8	Groveton	1
7	L. Braddock	2
9	Edison	0
8	Mt. Vernon	1
7	Lee	2
6	Hayfield	0

Gymnastics

FH		
150.4	Edison	89.8
	Mt. Vernon	138.8
129.9	Hayfield	155.2
162.05	L. Braddock	143.1
	Mt. Vernon	143.7
106.1	W. Springfield	170.25
	Groveton	123.3
159.5	Lee	157.5

Tracy Thorsen — 2nd in State
Gunston District Championship
2nd Place

GROWTH

The minutes, the hours, the days, the years; all these fall to the Power of the sun, god of knowledge. To grow, to successfully Interpret ideas to accumulate reason and experience, To mature, and mirror the sun: all these are youth, and youth is eternal. Time . . . the struggle is eternal.

FRESHMEN

John Adair
Cynthia Adams

Cynthia Addis
Gayle Aharrah
Jeannine Anderson
Eric Anzengruber
Laula Arkilic
Elizabeth Arnest

Gordon Arnold
Frank Aschmann
Richard Bailey
Christopher Baker
Mary Bambery
Michael Bannister

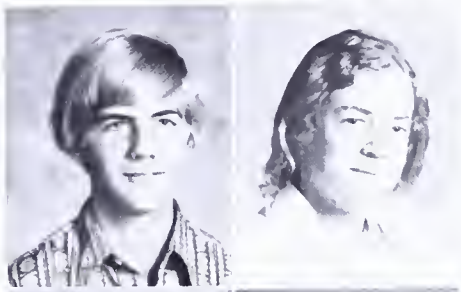

Steven Barber
Gilbert Barbosa

David Barnard
Kirby Barnes

Patricia Barretta
Theresa Batchelor

Brian Bauman
Laurie Bayliss

Susan Bayol
Carol Bean

Karen Beck
Christopher Belieu
Wendy Bender
Betty Bennett
Yolanda Bergeron
Daved Bernier

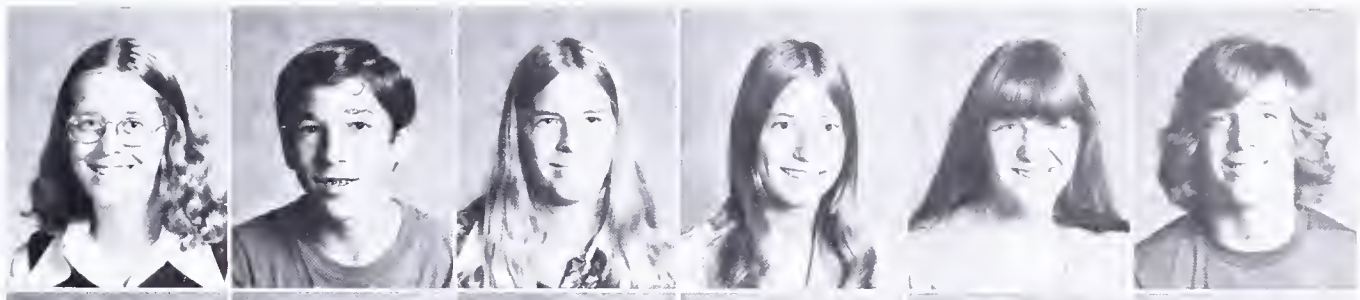

Jay Berry
Karen Bishop
Alicia Bixby
Douglas Black
Keith Bloodworth
Lisa Blunk

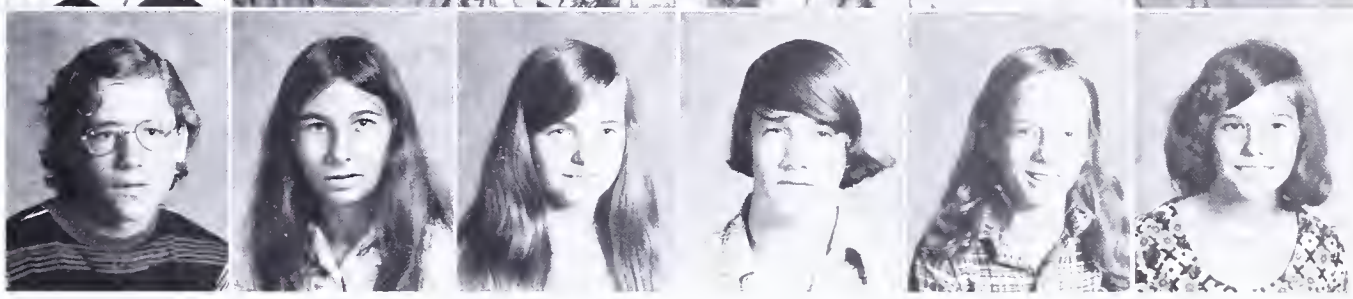

Christopher Bodemer

Steven Bolstad

Carolyn Bond

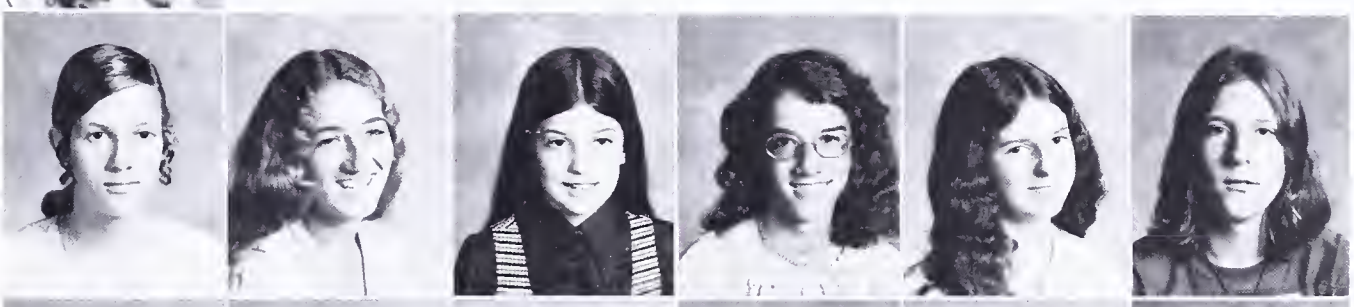

Denise Bond
Marta Botero
Angela Bowen
Martha Bowman
Patricia Brady
Gregory Bratsberg

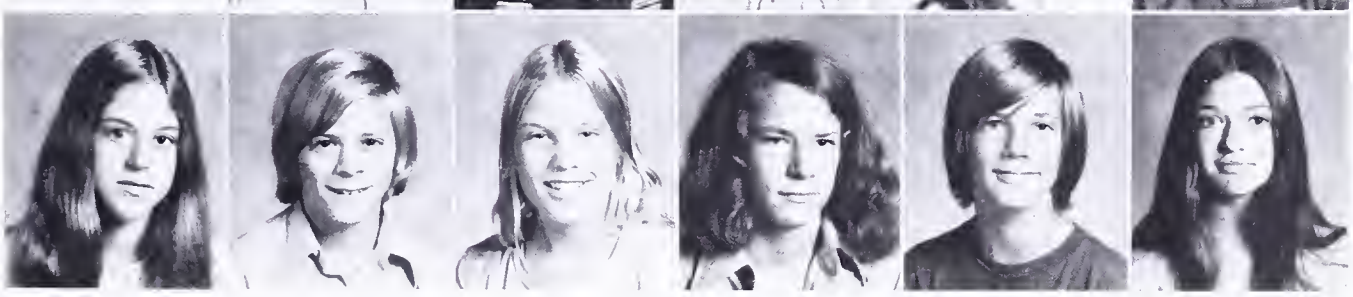

Cheryl Brewer
Mark Bronez
Melissa Bronez
William Broughton
Richard Brown
Robin Brown

Anne Brush
Thomas Bryant
Donald Bryson
Elissa Buie
Mary Burley
Mark Burns

Quinta Burrow
Charles Bush

Freshman Class Officers

President
Eddie Caponio
1st Vice-president
Lisa Harbottle
2nd Vice-president
Janie Downey
Secretary
Tiny Malnerich
Treasurer
Janice Price

Laura Bush
Sheila Bushnell

Daniel Byers
John Byers
Joseph Caldwell
Richard Califf
Sandra Campbell
Alice Campbell

Valerie Campbell
Catherine Carey
Ava Carr
Kevin Carr
Pamela Carr

Jane Carter
William Carter

Freshman Class Council

Seated around table: C. Bond, S. Sherman, C. Kirkconnell, C. Davis, S. Cambell, C. Halbert, A. Wood, L. Bush; Standing: C. Murphy, B. Gross, J. Dorenkemp.

Christopher Chambers
Denise Chauvette

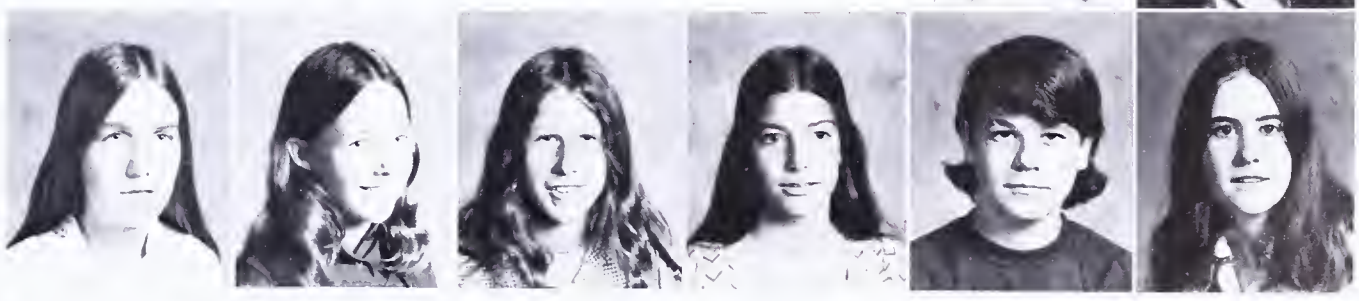

Lisa Clermont
Mary Coburn
Sheila Colletto
Lorraine Conte
Philip Cook
Kim Cooley

Wanda Cornelison
Janice Cornelsen
Charlene Cornnell
Colin Coyle
Lawrence Cranford
William Crawford

Olivia Crawn
Susan Cronin
Patrick Cross
Amy Cummings
John Danaher
Suzanne Davenport

Bruce Davidson
Amy Davis
Donna Davis
Stephen Davis
William Dawson
Mark Day

Lori Debus
Alison Delahaba

Eric Desoto
Beth Diddle

Sharee Dishman
Lisa Dixon

Glena Dodge
Tamara Donovan
Joseph Dorenkamp
Jane Downey
William Dudgeon
Victoria Echanis

Barry Edmunds
William Elmore
Gerald Emerson
James Engle
Lisa Ercolano
Daniel Evanoff

Warren Fairchild
Stacia Ferlmann

Karen Fernandez
Matthew Fesler

Mark Fiegel
Michael Fitzwater

Lisa Fladager
Robert Floyd
Laura Flynn
Anne Fogarty
Steven Folsom
Stanley Forbes

Janet Ford
Allison Forshee
Michelle Francone
Allan Gabel
Mark Gabel
David Gahart

Clare Gailliot
Donna Gardner
Gregory Gillaird
David Gilliam
Elizabeth Glover
David Golden

Mary Goodman
Raymond Gordnier
Nancy Gore
Richard Gourley
Bruce Gray
Amy Gribben

Brenda Griffith
Cynthia Grill
Carl Grim
Robert Grimm
Bradley Gross
Ann Guerrein

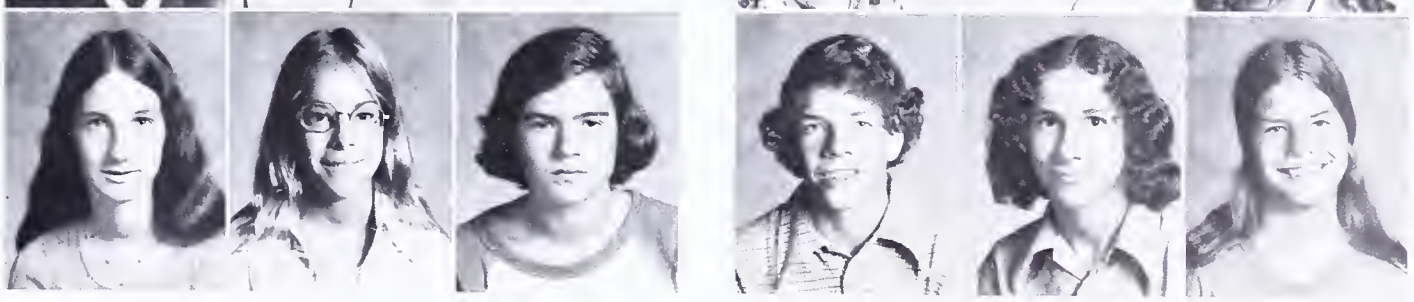

David Hackett
James Hahn
Pamela Hammond
Thomas Hanson
Lisa Harbottle
Eric Harder

Marcella Harrigan
Margaret Harrington
Damian Harris
Timothy Harris
John Harrison
Williams Harrison

Molly Hartman
Michael Hasle
Susan Hawkinson
Deborah Hehemann
James Henry
Robert Hines

Elaine Holden

Lisa Hollister

Michael Holm

James Holtzclaw
Timothy Horn
Gordon Horsley
Mark Howerton
Anne Hudson
Sandra Hutchins

Thomas Hutchins
Randy Iacone
Steven Ives
Kemberly Jennings
Robert Jewett
Leonard Johnson

Patricia Johnson
Allan Jones

Laurie Jones
Marianne Jordan

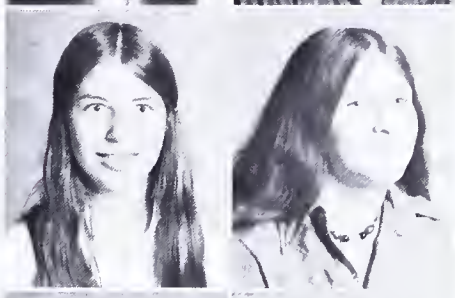

Alfred Judd
Robert Kalaghan

Kehaulani Kau
Peter Kavaljian
Kelly Kemp
Alexander Kennedy
Jack Kilgore
Emily Kimmerling

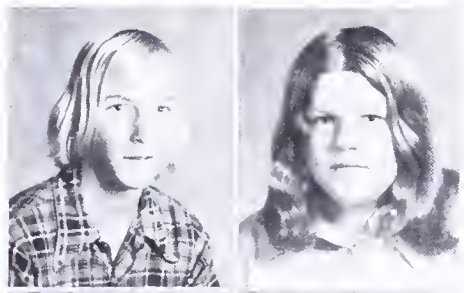

Joseph King
William King
Kathleen Kirkconnell

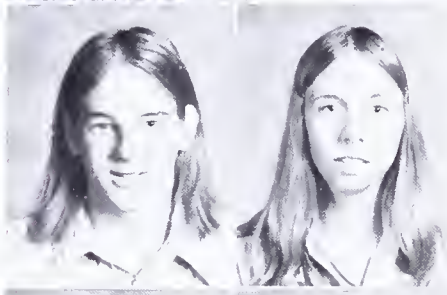

Joseph Klimavicz
Sumiko Knowles
Jan Kosciuszko

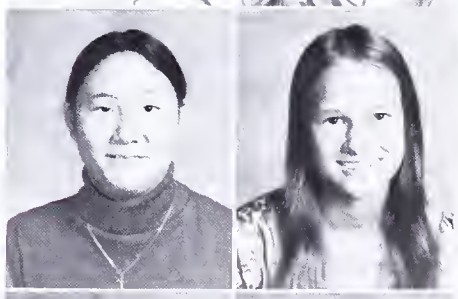

Cindy Krohn
William Kruse
Patricia Kunz

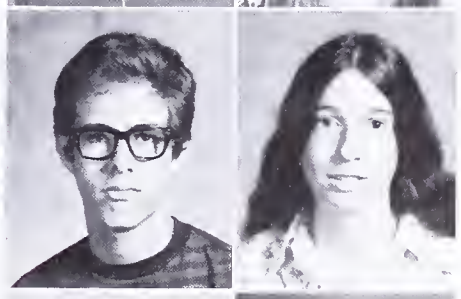

Alfred Kurzenhauser
Philip Laporta
Elizabeth Larsen

Joseph Larsen
George Lawrence
Jerry Ledford
Sharon Leiby
Kathryn Lipp

Betsy Lippincott
Barbara Lochner
David Loeffler
Kristen Lombard
Stephen Long

Katherine Loschack
Garrie Losee
Barbara Loveless
Robert Lynch
Kristina Malnerich

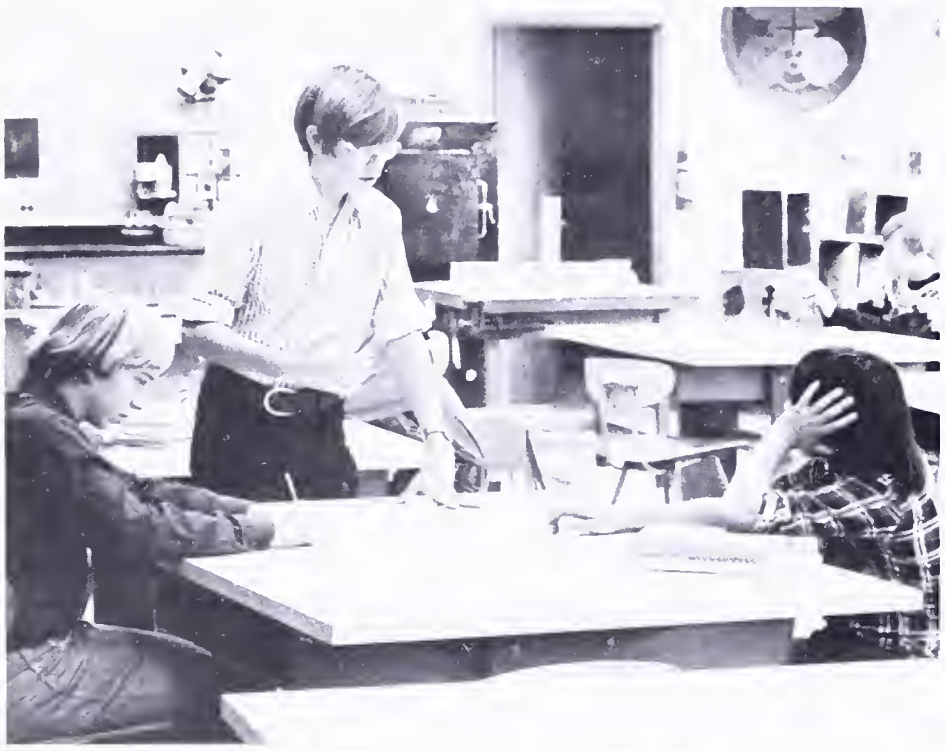

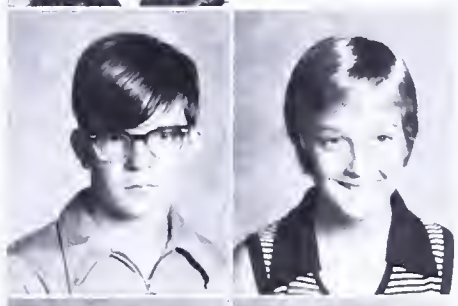

Timothy Manner
Lisa Manning

Robin Marsh
Nancy Marston

Kenneth Marx

William Masters
Jim Matheny
Jeffrey Mattingly
Mary Mayer
Lisa Mayolo

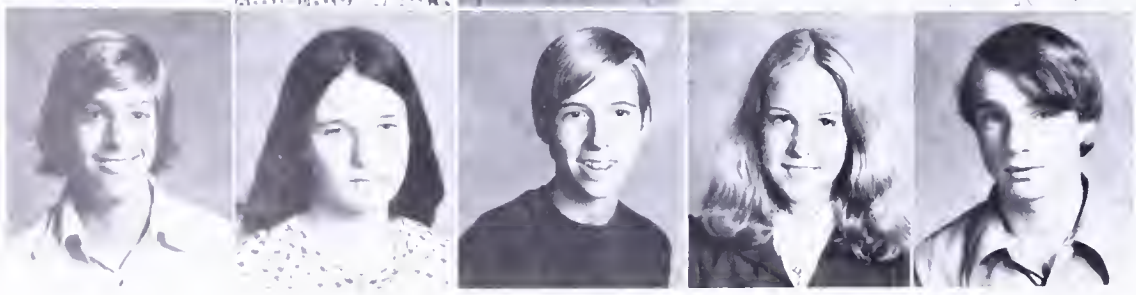

Daniel Mazella
Thayer McCaffree
Walter McDonald
Caroline McElroy
Timothy McGinnis

Laurie McGuire
Patrich McGuire
Mark McGurl
Kathleen McHugh
Kenna McIntyre

Michael Mead
James Meade
Jeannette Merrill
Dana Miller
Lori Miller

William Mills
Teresa Milwee
Margaret Mohr
Paula Moore
William Moroney

David Morrison
Susan Mueller

Carolyn Murphy
Tamara Nack

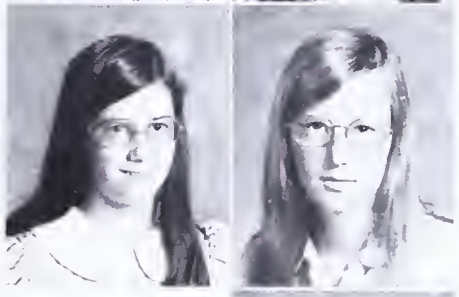

Elizabeth Nagle

Brooke Neathery
Deborah Nelson
Elizabeth Niedbala
Loraine Nieman
Marlys Norby

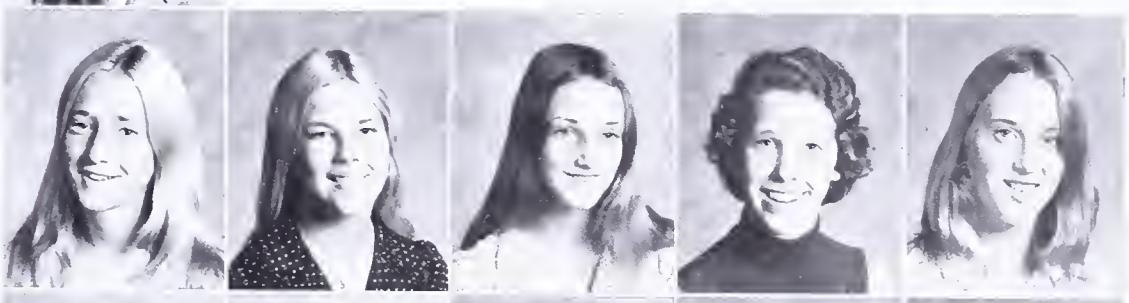

Paul Normand
Richard Norris
Melanie Norton
Paul O'Brien
Brendan O'Connor

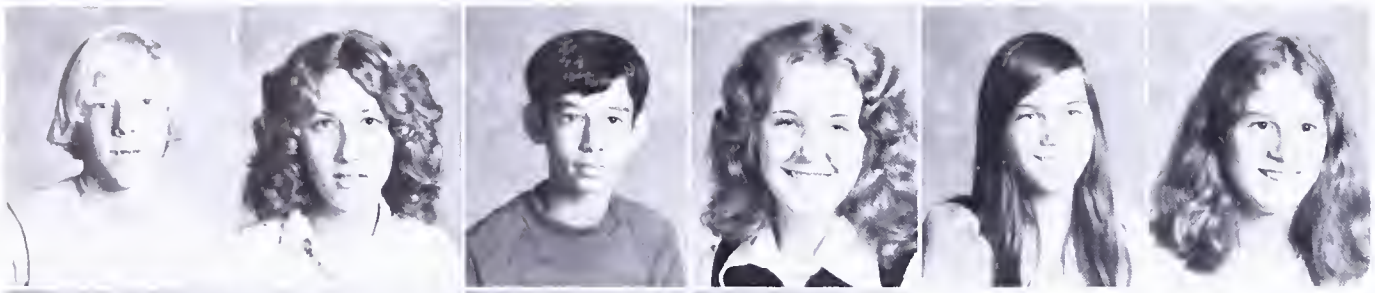

Robert Ogden
Alice Olds
Kurt O'Neill
Margaret Orth
Kelly O'Shaughnessy
Karen Owen

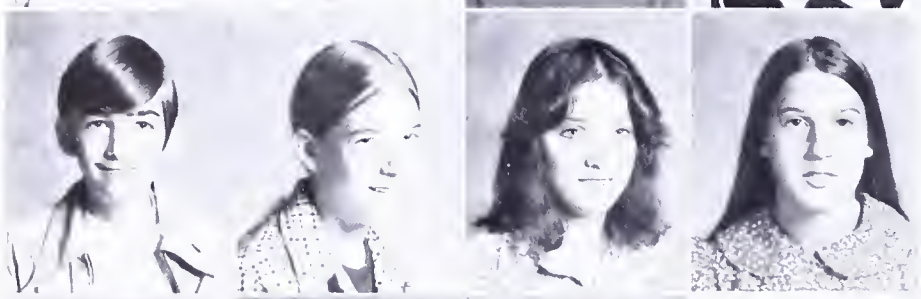

Ronald Parker
Christine Parker
Dawn Parsons
Gwendolyn Pascale

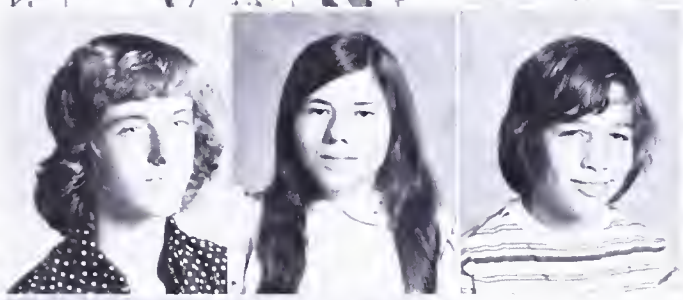

Jack Pearch
Kathryn Pearson
David Peck

Charlette Peirce
Marc Pelletier

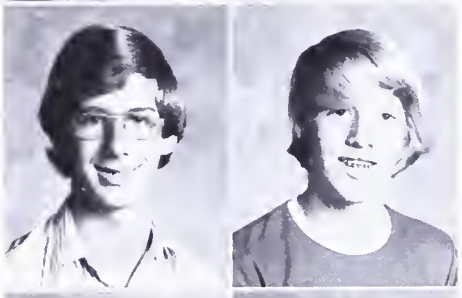

Harry Penzler
Daniel Peppers

Valerie Perrino
Monica Peterschmidt

Christopher Peterson
Jane Pfautz
Robert Phentx
Daniel Pickard
Debra Pierce
Owen Piffner

Daniel Pitts
Brenda Pitzer
Scott Pitzer
Lorena Potts
Patricia Powell
Marylynn Preuss

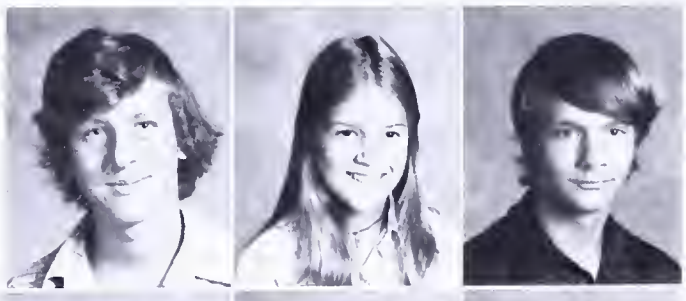

Janice Price
Sandra Pritchard
Richard Proctor
Cynthia Pruett
Lisa Puccia
Joan Purdy

Jonathan Quist
Candace Rackham
Jeffery Redfearn
Judy Reed

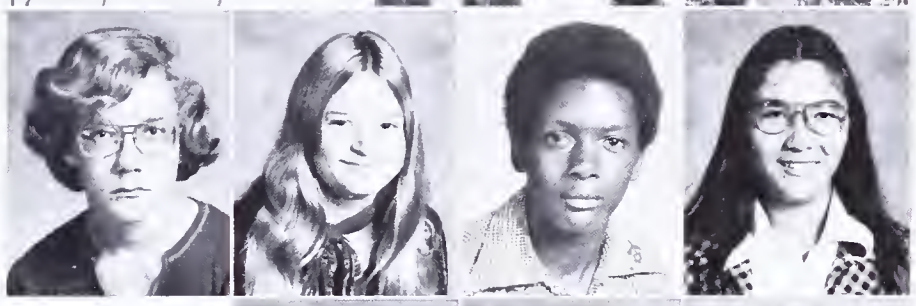

Paul Reosti
Karen Richards
Alice Rita

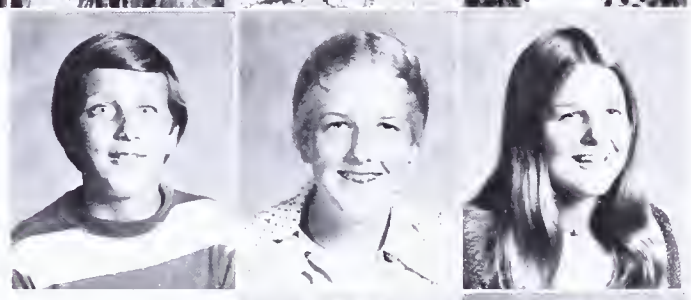

Margaret Rita
Christina Rivera

Joseph Rixey
Melissa Robinson

David Rogaowski
Elaine Ropka

Joseph Rose
David Rosso
John Roxbrough
Anna Rushkowski
Joseph Russell
Jennifer Rutherford

Jon Rutledge
John Ryder
Michael Sadler
Ronald Saklem
Gary Salsbert
Elizabeth Sampson

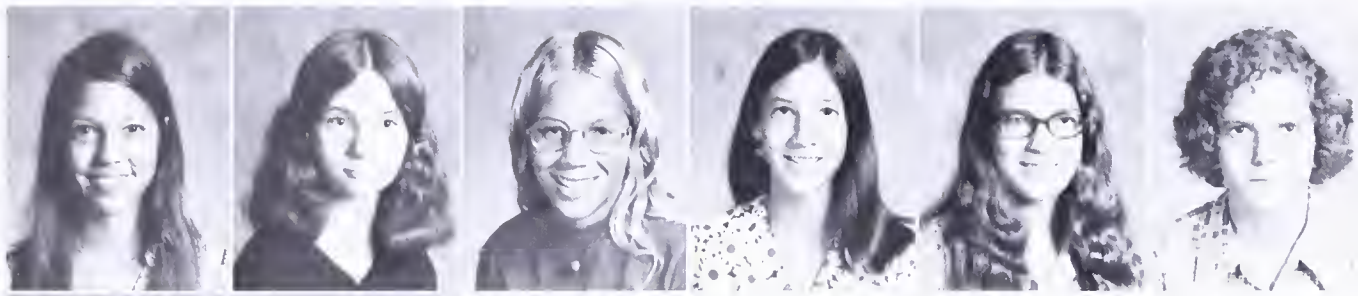

Stephanie Sarro
Claire Schaeffer
Cathy Schelhorn
Linda Schienbein
Cynthia Schroer
David Schweitz

Anthony Scibilia
Marjorie Scott

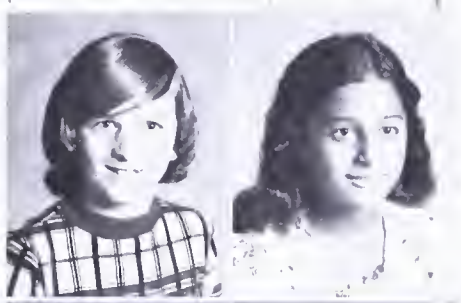

Mark Sears
Parissa Sehhat

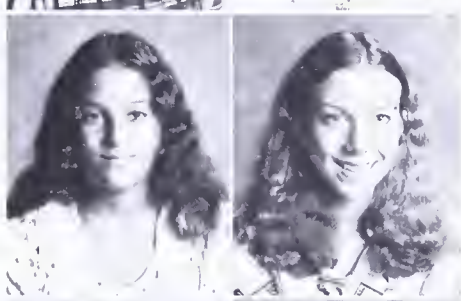

Parniya Sehhat
Lisa Sepper

Julia Shafer
James Shartel

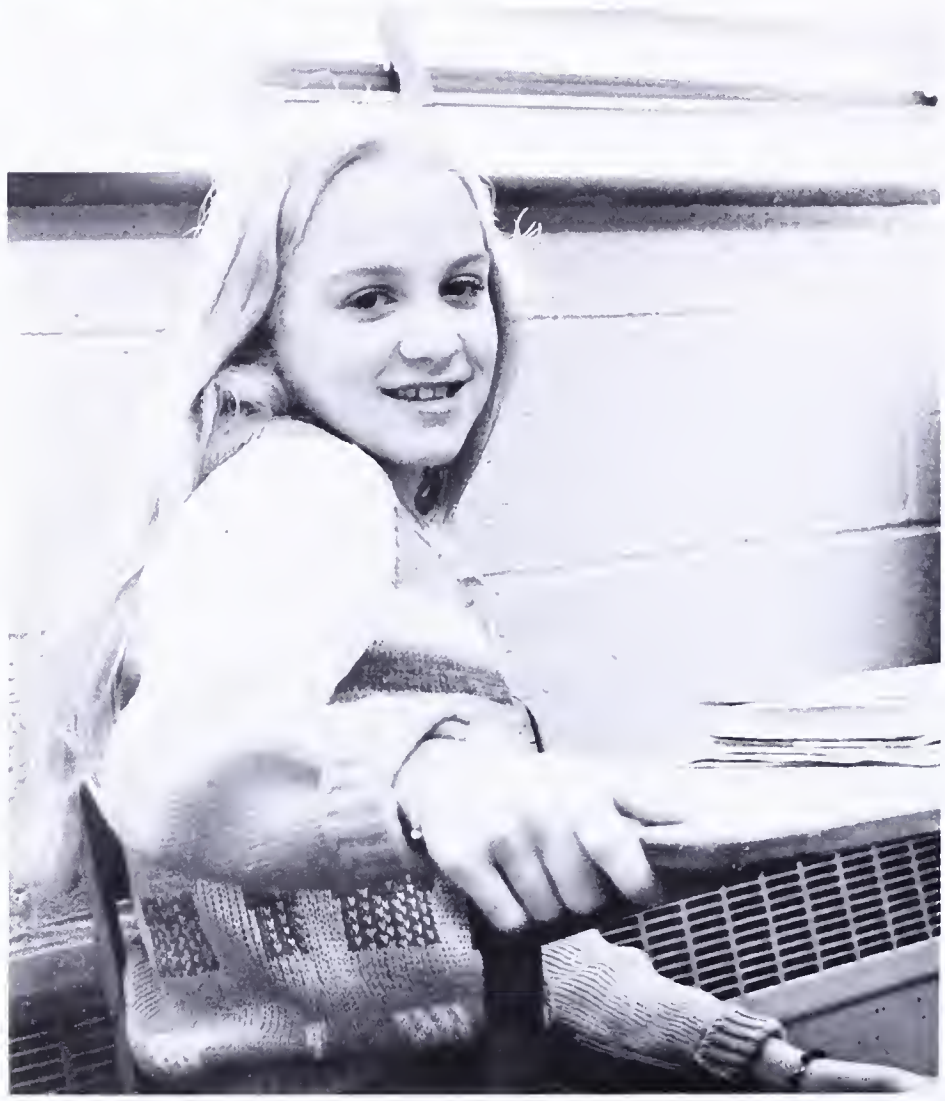

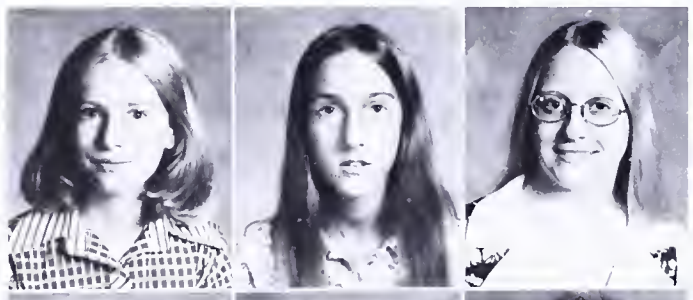

Scott Shearer
Martha Shenkenberg
Stephanie Sheridan
Sharon Sherman
Debra Sherwood
Susan Showalter

Kimberlee Simmons
Stephen Skinner
Richard Smith
Steven Smith
William Smith
Lisa Snyder

Carol Sorber
Susan Stahl
Marie Stalzer
Cady Stauss
Mary Stevens
Radi Stewart

Robert Stickell
Judith Stokes

Christian Stormer
Jerome Stuart

Christopher Suffa
Patrick Sullivan

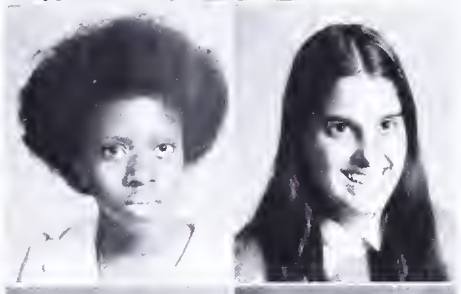

Suzette Sutton
Lisa Tarabochia

Susan Tatro
Jon Taylor

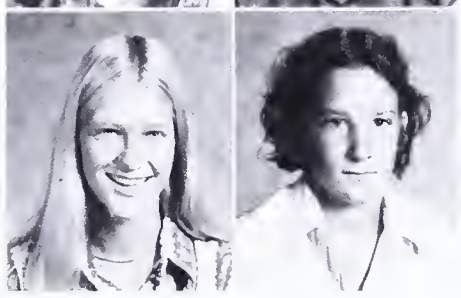

Natalie Taylor
Jeffrey Teagarden

Tammy Teel
Taman Terry
John Thomas

John Todd
Larry Tomlinson
James Torbert

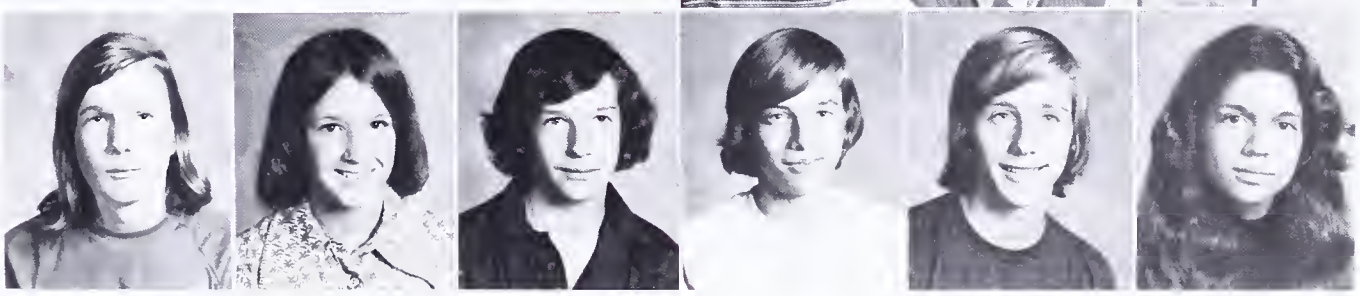

Theodore Troy
Janet Truby
Terrence Tucker
David Underwood
Terrence Vandenberghe
Lea Vanderzee

Eric Vardac
Julia Vinall

Kevin Visscher
Maureen Vitullo

Robert Vogel
Mark Vonsternberg

Laurie Walbrecht
Martin Walker
Richard Wallace
Cheryl Walters
Melissa Weber
Rebecca Weiss

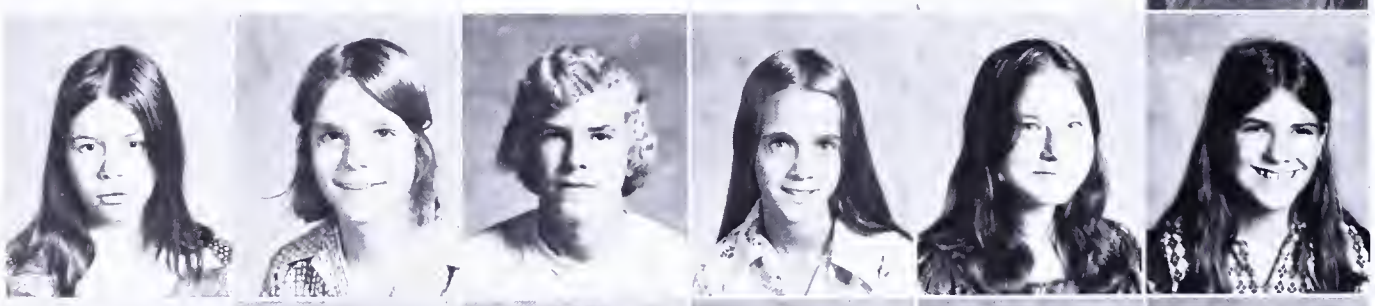

James Welch
Mark Westall
Susan White
William White
Lynn Wick
Mark Wicklund

Elizabeth Wiegard
Karen Wilber
Ann Wilcox

Carl Williams
Edwin Wilmot
David Wilson

Robert Wilson
Andrea Wipplinger
Steven Woehrle

Excitement, insecurity, bewilderment — all a part of freshman experience, along with fun and hard work.

Remember the first day? The school seemed so large and everyone, but us, seemed so confident about where they were going. Remember wandering around with our noses buried in maps . . . breathlessly running to class — late — confessing with embarrassment our total confusion and then realizing everyone else was late too . . . acknowledging new faces and luckily some old . . . getting used to the change.

Remember electing our officers and voting on the constitution . . . winning second place on our Homecoming float and getting involved. It really made us a part of everything — didn't it?

Our freshman year was just a beginning and now we'll pass that "hated title of 'Frosh'" to someone else.

Anna Wood
Michael Woodard
Robin Woodhull

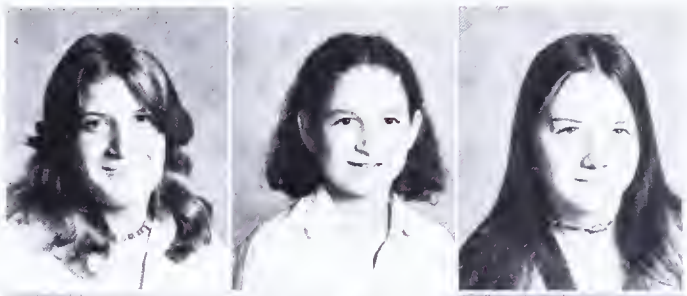

Kenneth Woods
James Woodworth
Hollie Worden

Mona Wyatt
Andrew Wyrick

Christopher Yednock
Kevin Young

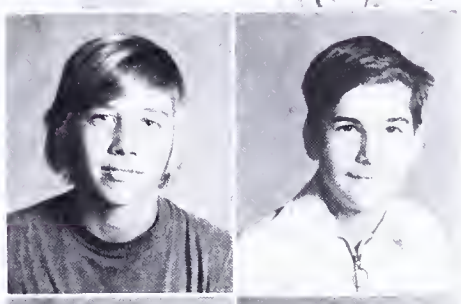

Susan Zable
Nora Zirps

SOPHOMORES

Robert Abbott
Paul Adams

Amy Allen
Nancy Andrews

William Annetti
Rachel Applegate

Linda Arnold
Beth Ashcanase

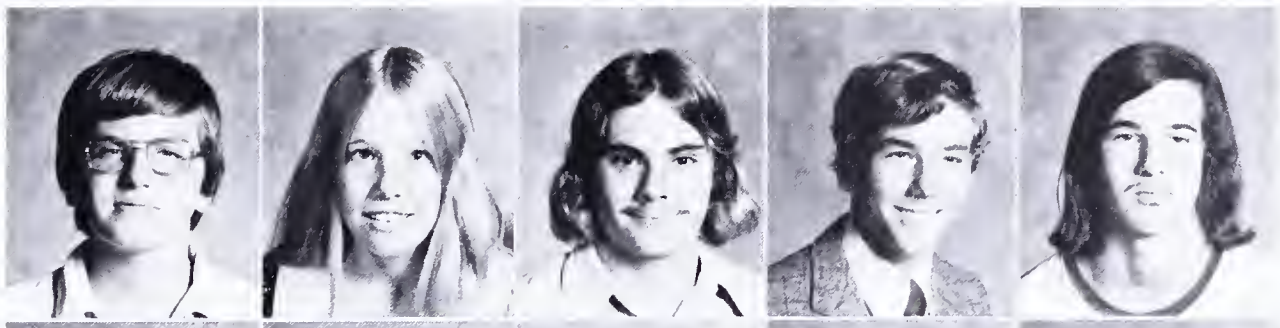

Walter Bacak
Mary Bahlman
Mark Baker
Marshal Baker
Scott Baker

Eric Barnstein
John Barr
Melissa Barritt
Eleanor Barry
Wayne Bassham

Mary Ann Bastedo
Karin Bauchspies
Michael Bayliss
Jerome Bayol
Ann Marie Beach

Clayton Beall
Mark Bechtle
John Beltz
Scott Benson
Clifford Bernier

Victor Birckner
Laurie Black
Michael Black
Stanley Bond
Sarah Bontz

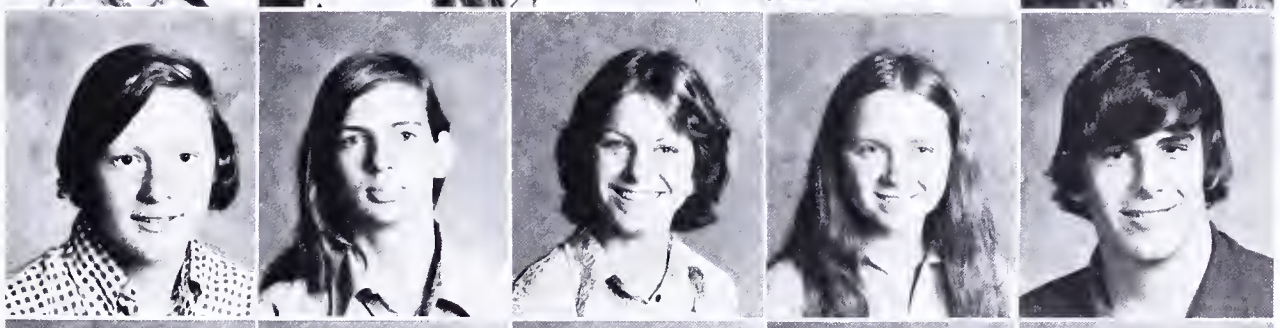

Kevin Boshears
Robert Bouldin
Kelly Brady
Linda Brennan
Michael Brewer

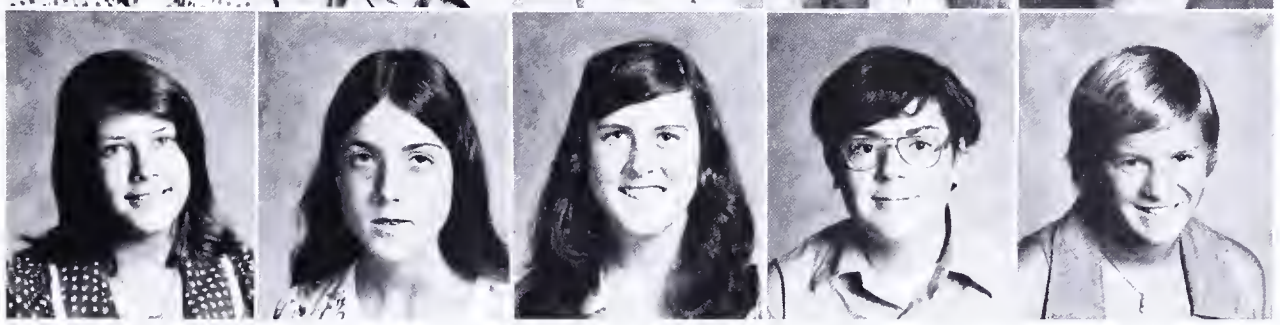

Barbara Brown
Kimberly Brown
Nancy Brutsche
James Buchal
Sally Bundren

Cynthia Bunting
Jeffrey Burt
Stephen Bush
Ronald Bushnell
Kathryn Bustle

Russell Butler
Maurice Byrd
Barbara Calio
Heather Campbell
Connie Carpenter

Joy Carper
Gordon Carriker
Barbara Carter

Douglas Carter
Patti Carter
Timothy Casad

Leslie Castaldi
Ronald Castaneda
Felicia Castricone

Shirley Catalina
Mary Charnock
John Cheeseman
Mark Chester
Roxanne Chisholm

Jill Christianson
Heidi Christl
David Clark
Robert Clark
Susan Clark

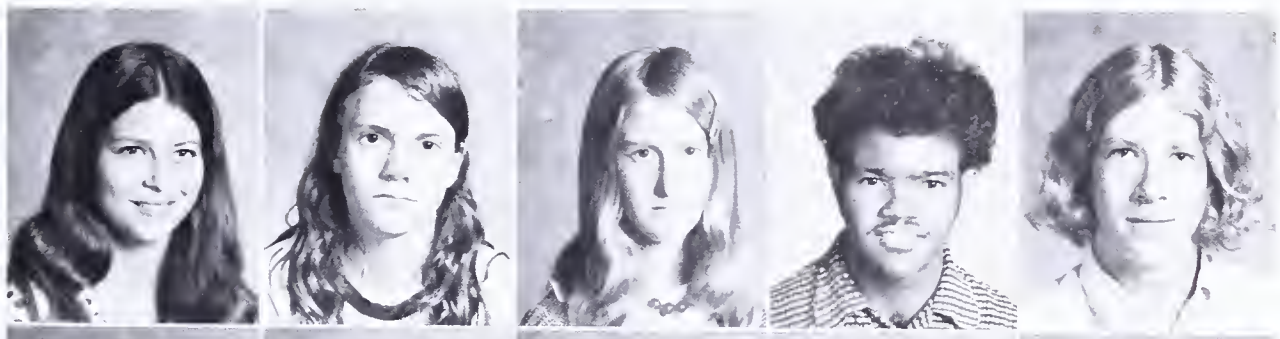

Terri Clark
Brian Clauss
Kimberly Clay
Rodney Clay
Richard Clement

Kathleen Clifford
Brigitte Cofoni
George Collier
Jennifer Conklin
Anne Conley

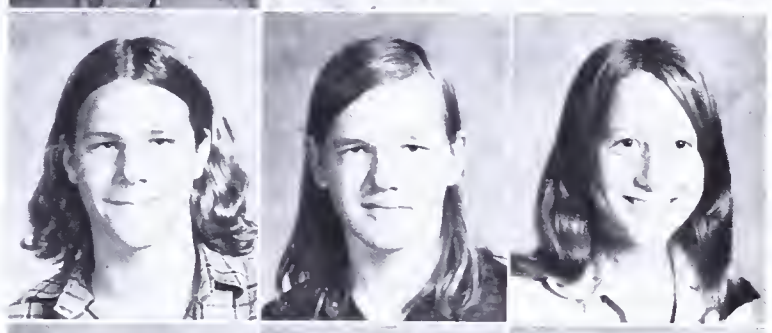

Timothy Conover
Geoffrey Cook
Jamie Cook

Ruth Cook
William Cook
Sharon Coolick

Cheryl Cooper
Peggy Cooper
Erin Corbin

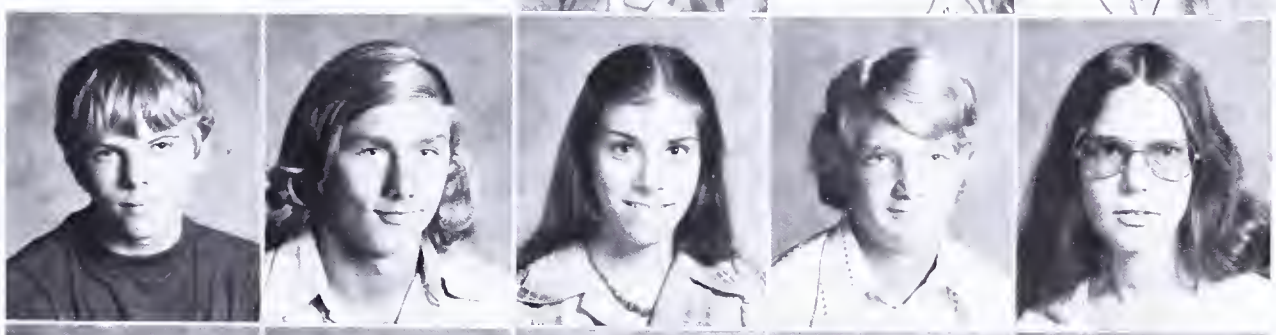

Robert Cordon
Jeffrey Cornell
Terrie Cox
Jeffrey Craigmile
Dale Cramer

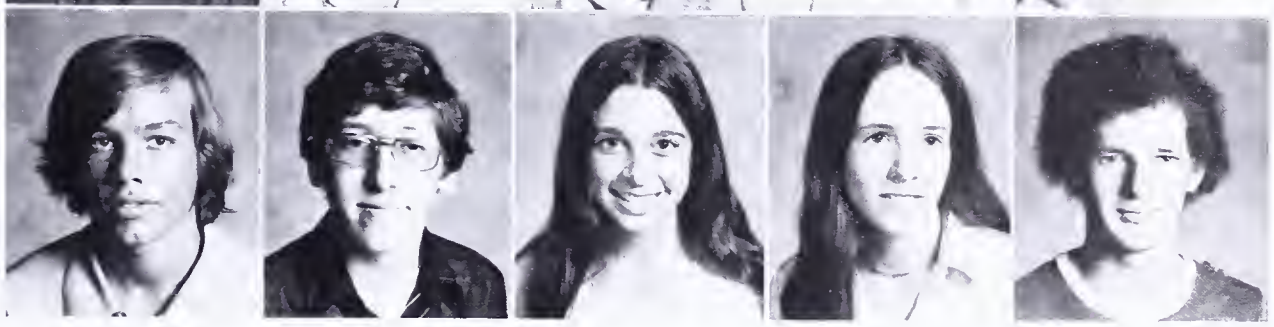

Daniel Creveling
Alexander Cummins
Mary Cunningham
Donna Davenport
Robert Davenport

John Davidson
John Davis
Cathy Day

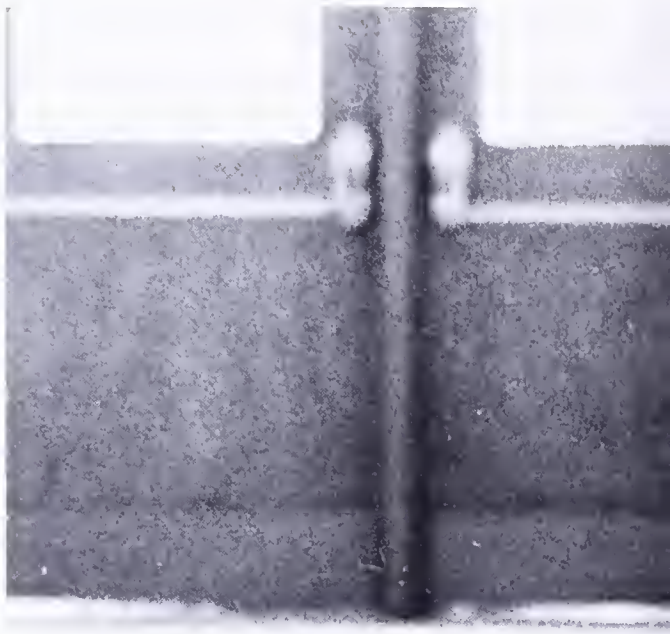

Virginia Deans
Steven Delorenzo
Gerard Doherty

Brian Donahue
John Donovan
Carmel Dorn

Cynthia Dropeski
Robert Earl
Richard Echard

Nancy Elliott
Yvonne Ennulat
Martha Evanoff

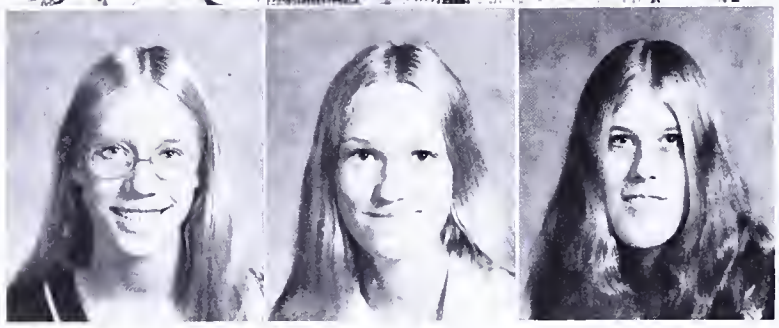

Judith Evans
Dianne Ewers
Bruce Fasick
Megan Faught
Lori Anne Finn

Ann Fisher
Pamela Fisher
Michael Fitzgerald
Sharon Fitzgerald
Stephen Fitzgerald

Eric Fladager
Charles Flanagan
Thomas Fletcher

Celia Florcruz
Richard Flyer
Donna Flynn

Doran Fraedrich
Bruce Fraser
Allison Freeburg

Christopher Friedberg
Thomas Gailliot
Ann Gallagher

Brian Gannon
Stephen Gasper
Drew Giblin

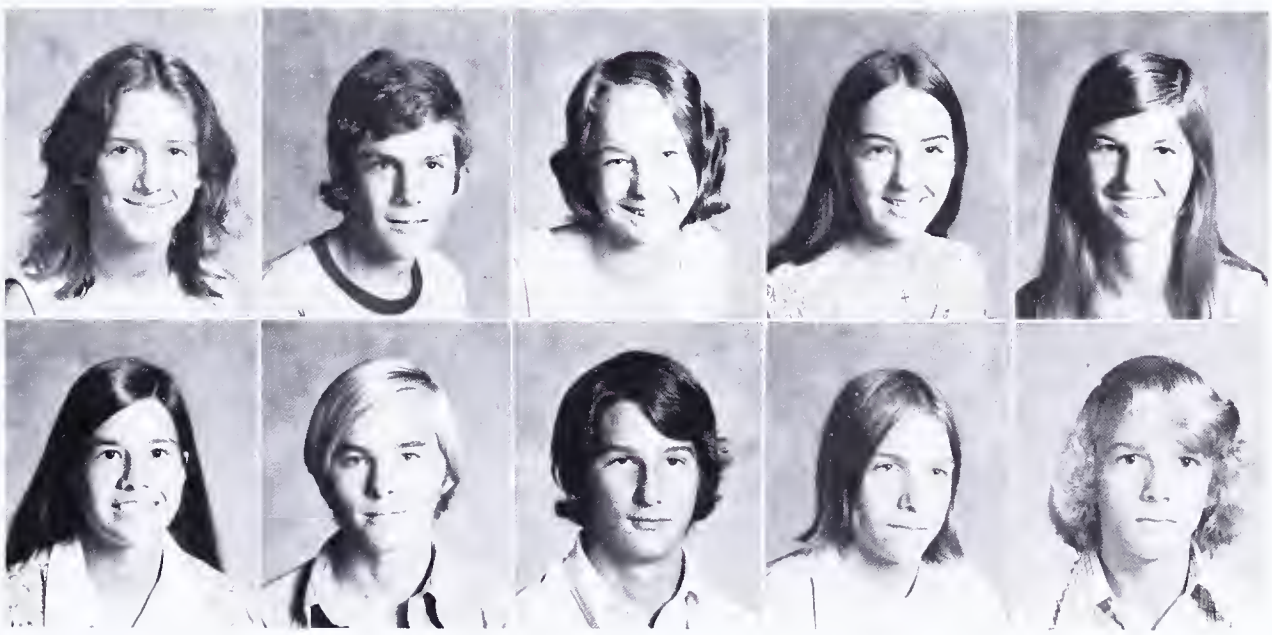

Margaret Gililland
David Giustozzi
Marilyn Glover
Sandra Gonzales
Sara Granley

Ann Grant
Jeffrey Gray
John Gray
Stephan Gray
Jeffrey Griffin

Sophomore Class Officers

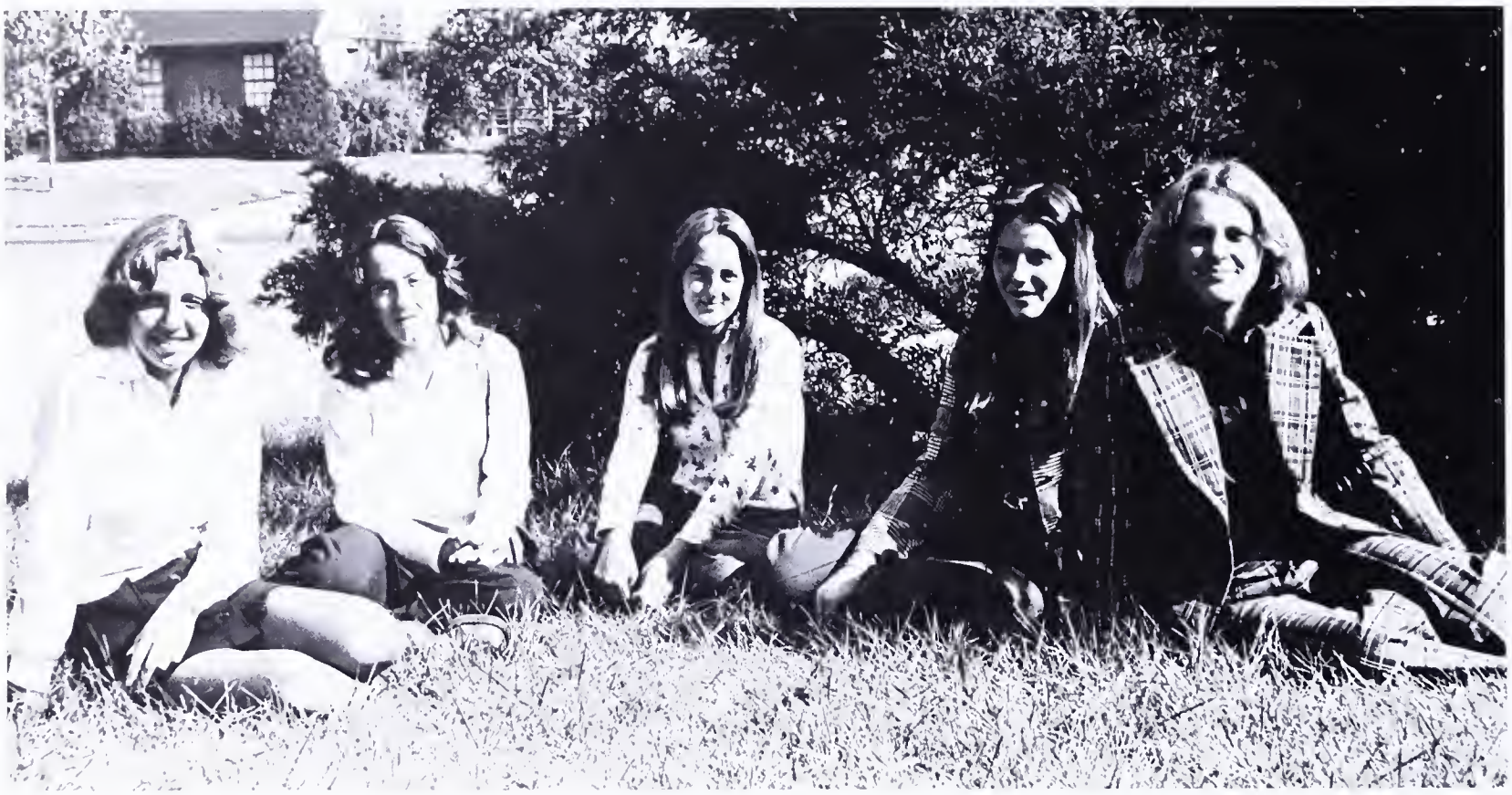

1st Vice president Lisa Ardery **President** Mimi Barritt **Secretary** Laurie Black
2nd Vice president Mary Ann Bastedo **Treasurer** Susan Stickell

Elizabeth Grimes
Thomas Grimm
Matthew Groce
Cynthia Gust
Richard Hanson

Joan Harding
James Hardy
Teresa Harney
Jane Harrell
James Harris

Timothy Harris
Leslie Harrison
Gregory Hartman
Robert Harvey
Mary Haydon

Laura Hayward
John Hearns
Vicki Heimann
Rebecca Helal
James Henderson

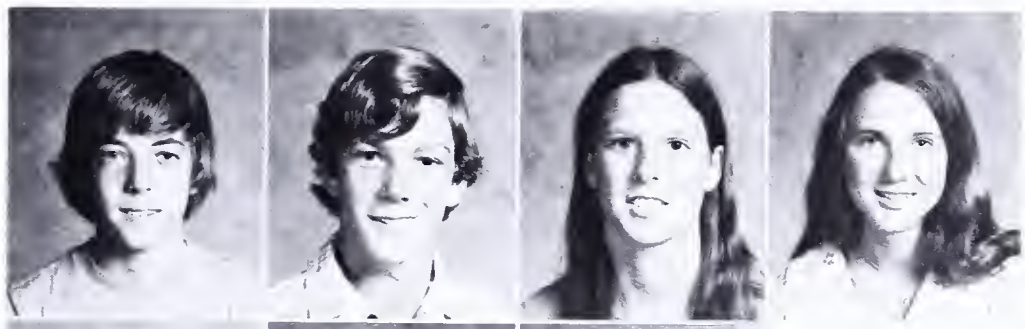

Brian Hennings
Michael Henry
Teri Herbertson
Loretta Hicks
Valerie Hiebert

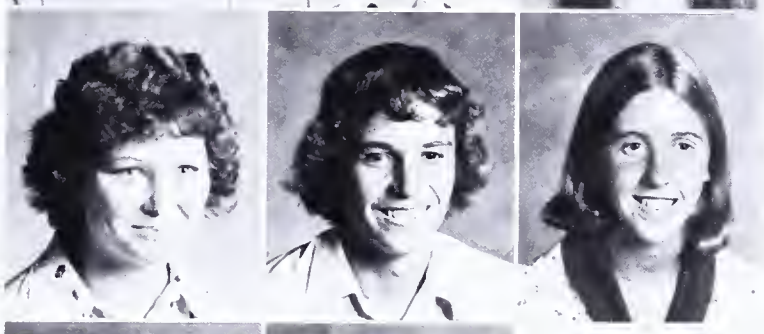

Susan Higgason
Mike Hoffman
Karen Hollick
Patricia Horn
Alison Houston

Matthew Howard
Elton Howerton
Steven Huddle
Jennifer Hulburt
Marisa Ianni

Tria Idleman
Elizabeth Imburg
Lori Ann Irish
Robert Jackson
Thomas Jamison

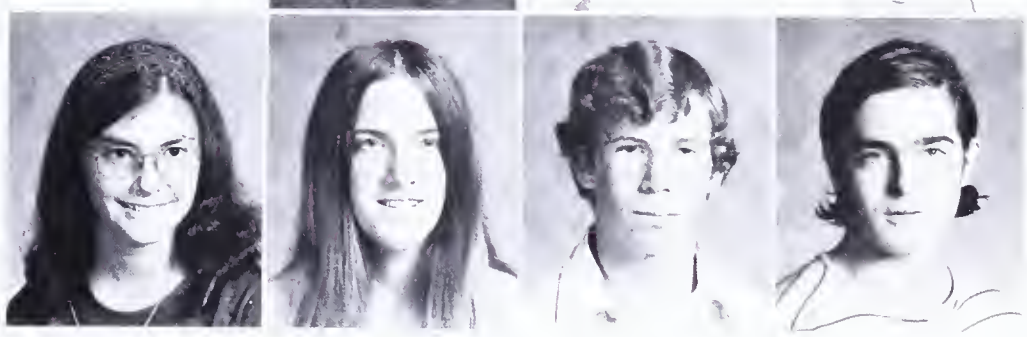

Sophomore Class Council

Row 1: C. Spencer, L. Wiggins, D. Pluto, M. Haydon, D. Starr. Row 2: L. Wolford, B. Johnson, L. Redd, S. Moland, S. Schumacher, R. McElhenny, V. Larsen, C. Moore. Row 3: M. Brennan, D. Williams, L. Umphrey, B. McAnulty, A. Grant, L. Pierson, M. Steed, C. Florcruz. Row 4: C. Gust, P. Fisher, K. Lewi, L. Wallace

Loriana Jarvis
Bryan Jefferson

Elizabeth Johnson
Robert Johnson

Tammy Johnson
Darrell Johnston
Janet Jones
Keith Jones
Rebecca Jones

Susan Kelley
Mary Kendig
Kathy Kerr
Stephen Killcoyne
Nicole King

Kathleen Kirchner
Lisa Knock
Mignon Koenig
Caroline Krysa
Mark Kulish

Kathleen Kunz
Carl Labonge

Wilton Laque
Erik Larsen

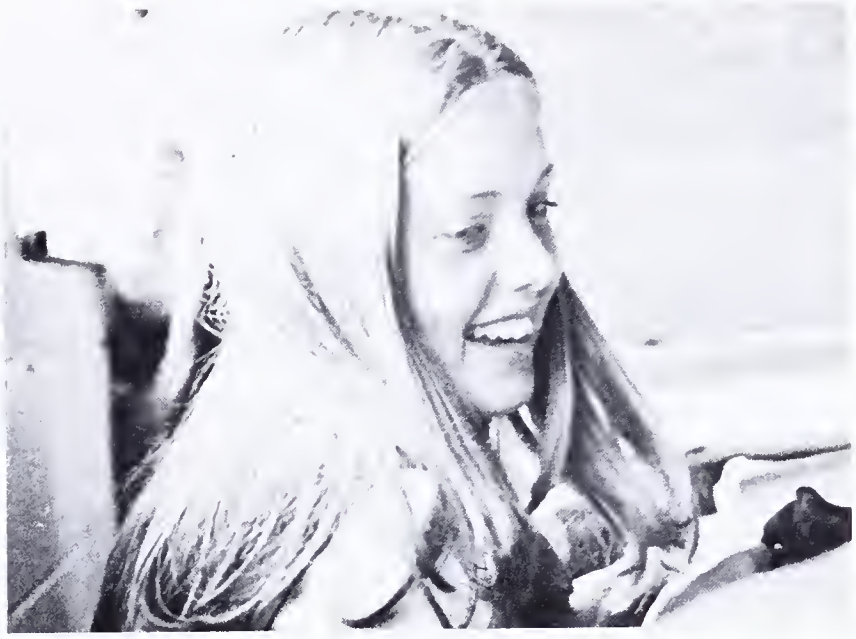

Veronica Larsen
Dwight Latham

Sonya Lawhorne
Ellen Leedy

Jennifer Lenox
Karen Lewi
Bradley Litke
Eric Logan
Martin Lopez

Mike Luxenburg
James Lyke
Philip Maddox
Rubina Mannan
Peter Maravas

James Marousek
Steven Marquardt
Cynthia Marshall
Glynis Marshall
Judy Martin

Margaret Martin
Mary Martin

Lawrence May
John Mayer

William McAnulty
James McClammy
Daniel McClure
Scott McCoid
Carla McDowell

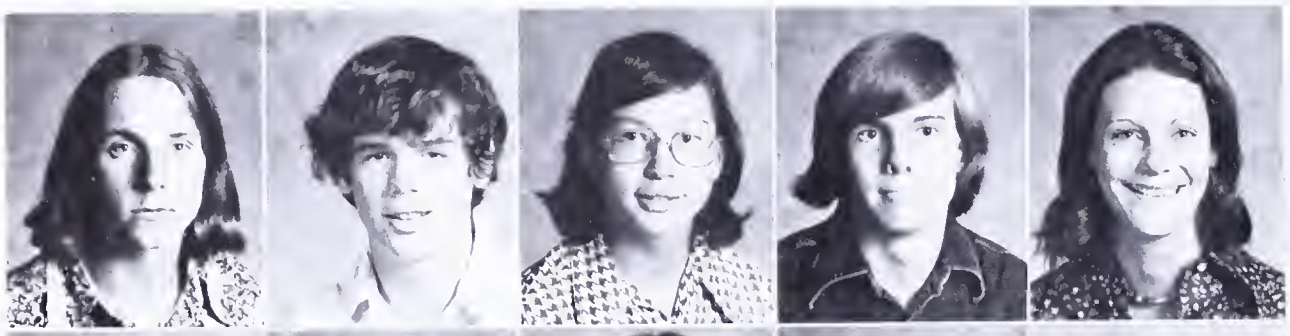

Elizabeth McElhenny
Michael McFall
Melinda McGuire
Maile Anne McIntyre
Francine McKiver

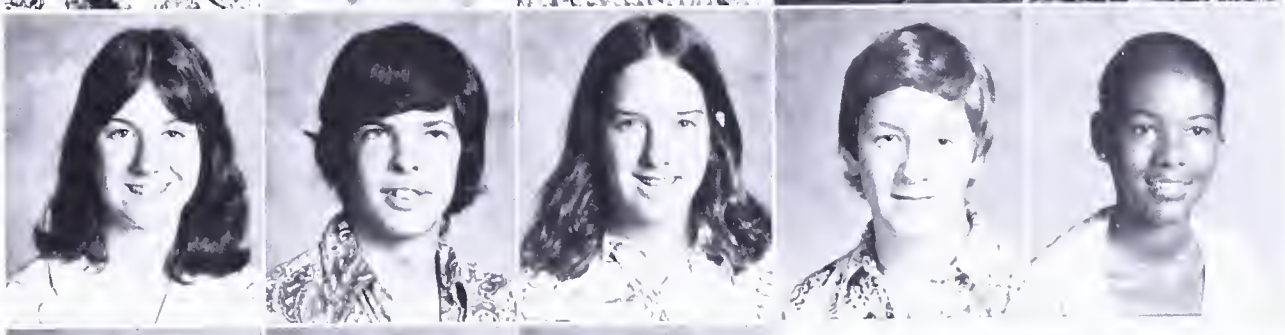

Diane McKnight
Denise Michel
Cathryn Miller

Charles Miller
Kelly Miller
Lillian Miller

Scott Mitchell
Susanna Molnar
Lucy Moore

Michael Murphy
Richard Murray
Elizabeth Musselman
Elizabeth Myers
Matthew Naugle

Jill Neathery
Carol Neigh
William Neinast
Theresa Nestler
Diedre Nicholson

Randy Norbo
Becky Noreiko
Christopher Normyle
Mary O'Connell
Michael O'Connor

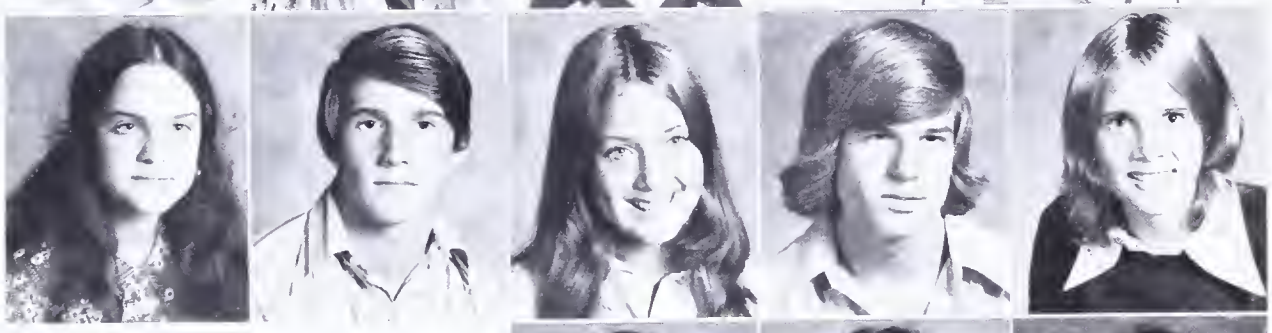

Sheila O'Keefe
James Oliver
Carrie Olsen
William O'Quinn
Tracy Orr

Andrew O'Shea
Susan Osteen
Donald Owen

Frank Palermo
Alison Pantaloni
Kingsley Paquette

Bonnie Partin
Nancy Patch
Kenneth Patton

Edward Pearce
Catherine Pearre
Michelle Pelletier
Orlando Perdomo
Peggy Persinger

Amy Pethtal
Christian Pfeiffer
Geoffrey Phillips
Richard Pierce
Linda Pierson

Thomas Pistey
Donna Pluto

Davis Pontius
Laura Portasik

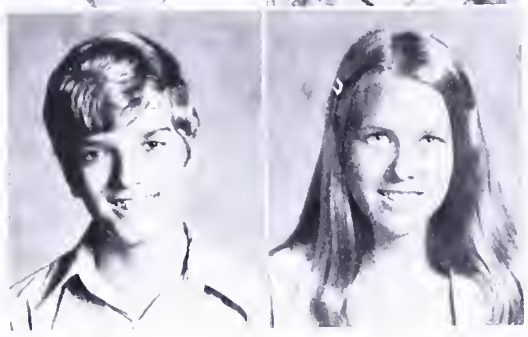

Theodore Pstrak
Lawrence Quant
Jerry Quintard
Michael Ramirez
Donald Ramsay

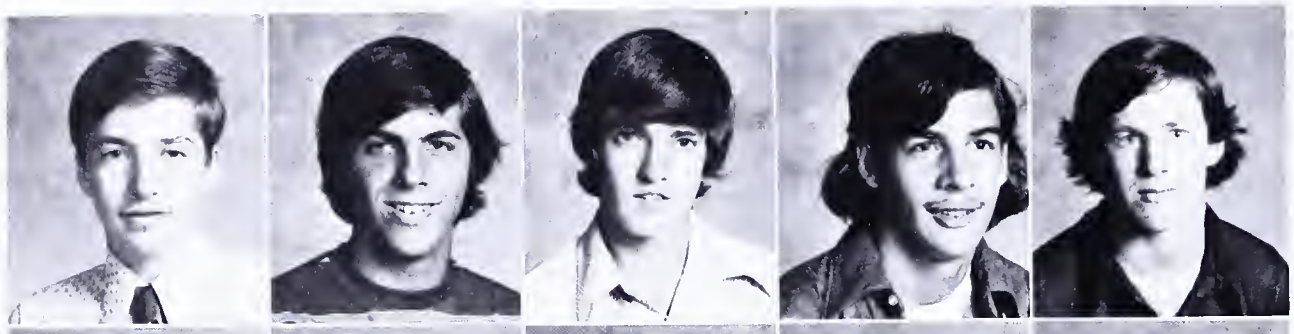

John Ranck
Susan Ransom
Sharon Raunswinder
Elizabeth Redd
Carol Reid

Cynthia Reid
Suzanne Rentle
Charles Rexroad
Janey Rhyan
Mark Rice

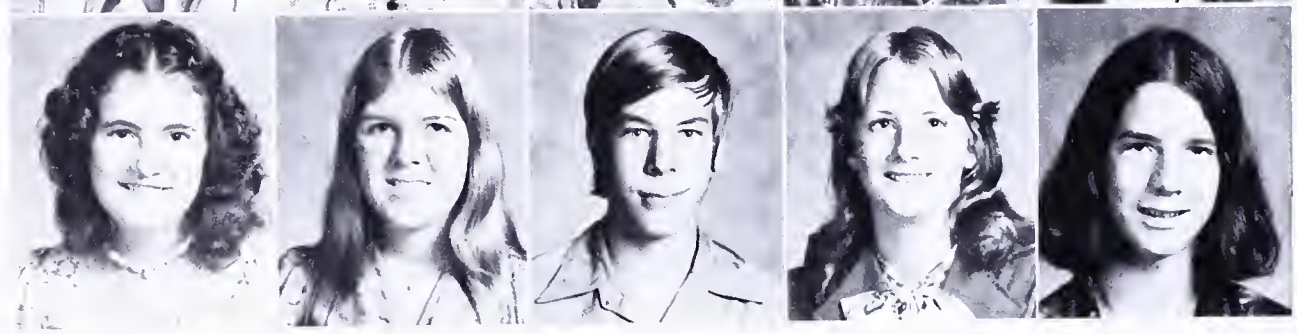

Mary Rieke
Vidal Rivera

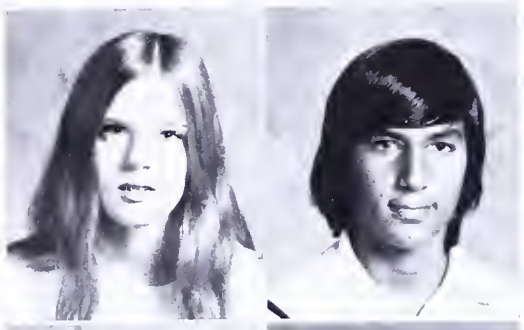

Alan Rivers
Richard Rivers

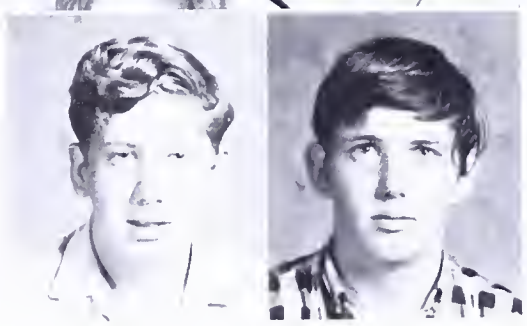

Robert Roach
Jennifer Roberts

Michael Robinson
Daniel Rogerson

Ginger Rollins
Carol Rosenblum
Steven Ruben
Donna Ruff
Alitna Russell

Cynthia Ryan
Phillip Sakalukas
Lee Salsbery
William Sams
Kristine Sarro

Darlene Saunders
Mark Saunders
Susan Sawyer
Maryann Schauss
David Schienbein

William Schier
John Schlight

Judith Schlank
Susan Schober

Sheri Schumacher
Bruce Scull
Kenneth Shaw
Vicki Shearer
Pamela Shoaff

Gary Shoemaker
Roger Shores
Charles Shufflebarger
Thomas Sickon

Sharon Sink
Bradley Skorepa
Susan Slotten
Steven Smetana
Brian Smith

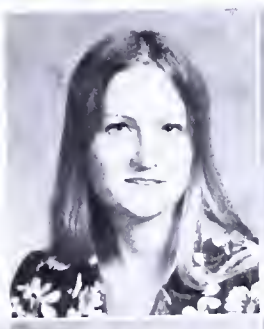

Matthew Smith
Stacey Sotera
Steven Spangler
Dawn Spangrud
Carrie Spencer

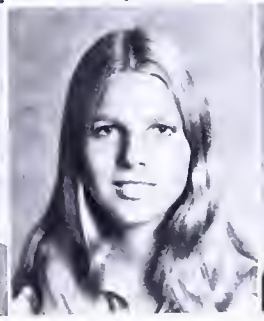

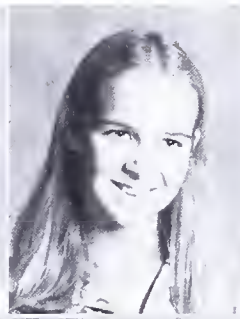

Julie Spencer
Robert Spring
Jennifer Stanley
Debra Starr
Scott Staton

Malia Lanne Steed
Brian Steele
John Steinbeck
Mark Stevenson
Joseph Stewart

Marjorie Stickell
Jean Stigers
Shirley Strode
Yuojen James Su
Robert Suggs

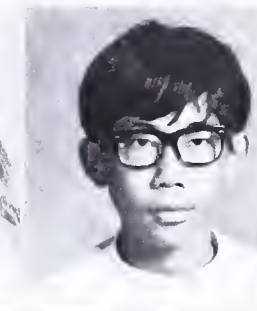

Wayne Suggs
Lewis Sutherland
Donald Swygert
Pamela Talbot
Robert Tallgren

Betsy Thomas
Bruce Thomas
Russell Thompson

Michael Tolnay
Jill Tompkins
Robert Trimble

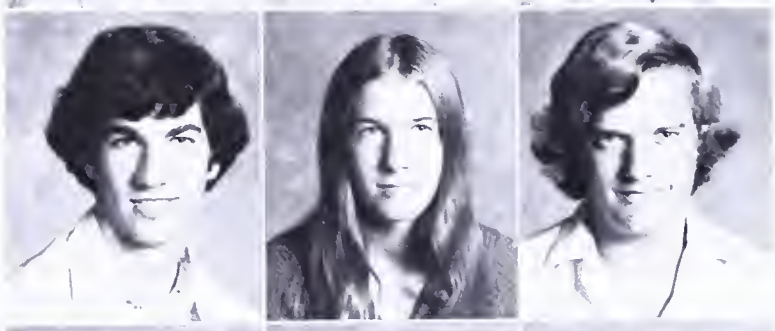

George Tsantes
Gwendolyn Tucker
William Tucker

Kathryn Tyksinski
Frederick Tyler
Renato Ulyssea

Leslie Umphrey
Stephen Vasilas
Bryan Venable

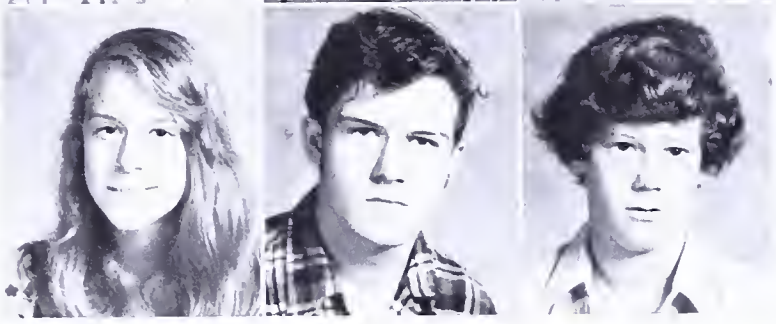

Mark Venezky
Lindsey Vincent
Vicki Vinson
Gilbert Vipraio
Nancy Vitas

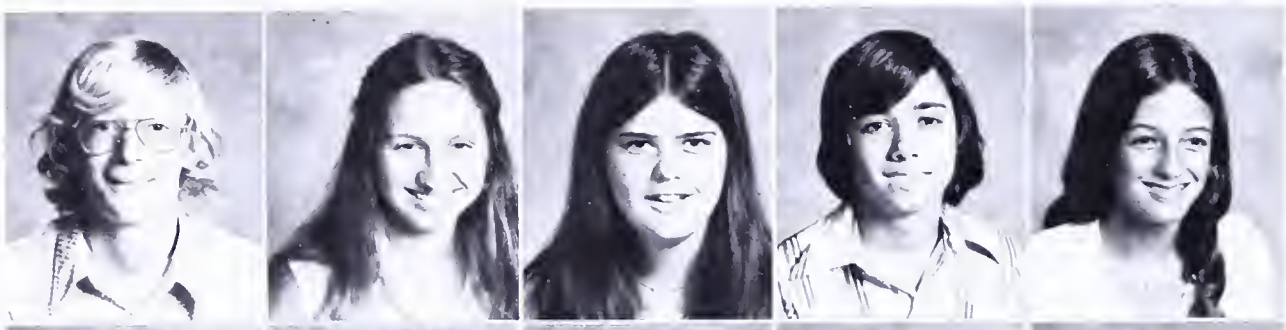

Mildred Von Sternberg
Margaret Wagner
Laura Wallace
Jeffrey Waller
Elizabeth Ward

A sophomore, born of the frustrations of the freshman year, soon develops a new sense of maturity and belonging in the school.

Drivers Ed . . . red light — STOP! . . . ha! ha! look at those funny little freshmen . . . no more sit-ups, no more push-ups . . . Why can't we sit in the Jr.-Sr. cafeteria? . . . Anticipation of Junior year — will it be difficult? . . . period of development.

Sophomores, not having the naivety of freshmen, nor the energy of juniors, nor the superiority of seniors, yet sometimes seeming to have all these qualities, **are a puzzle . . . a solution.**

Anne Weaver
Thomas Weidenhamer
Karen Weight

Sandra Weisbrod
Edward Wells
Thomas Wheeler

Linda Wiggins
Robert Wiggins
Wayne Wilcox

Leslie Willard
Linda Willard
Debra Williams

Stephen Wilson
Timothy Winter
Sabrina Wolfe

Laurie Wolford
Stasia Wolicki
Mark Wollschlager
Linda Wonsock
Joseph Wood

Carolyn Wooleyhan
Phyllis Yates
Kathy Zacharias
Victoria Zampino
John Zegeer

JUNIORS

Susan Arnold

Perry Atkinson
Dorothy Bahlman
Susan Bailey
Dorothy Baldwin

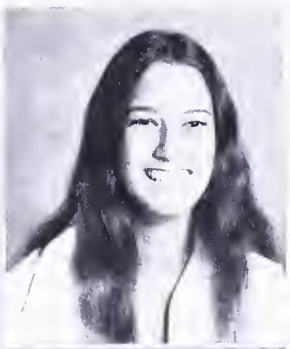

Elizabeth Abbott
Elizabeth Acosta
Shirley Adams
Faith Allen
Johanna Althouse

Rodney Ange
Richard Appel

Margaret Appenzeller
Michael Argo

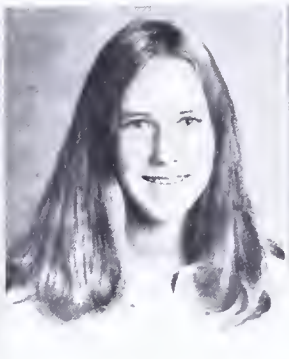

Elinor Barrett Valerie Barrett Sarah Barrow Andrew Beach Joan Bean

James Bambery
Deborah Bandjunis
Brian Barger
Howard Barker

Carol Becker
Emily Bell

Susan Beltrante
Terenia Benedict

Christine Beninati
Elizabeth Bening
Brian Bennett
Rebecca Benoit

Gregory Black Gregory Blackwell Linda Blackwell Laurel Block

Douglas Bentley
Brian Beveridge

Blair Binney
Rebecca Binney

Elizabeth Bly

Nancy Boland

Nicole Bond
Patricia Borum
Stephen Boucher

John Boyland
Paul Bradshaw
Casey Brady

Kevin Bragg
Karen Brennan
Jayne Brittle

Amanda Bruch
Martina Brueckner
Paul Bryant

Timothy Castricone
Jay Chambers

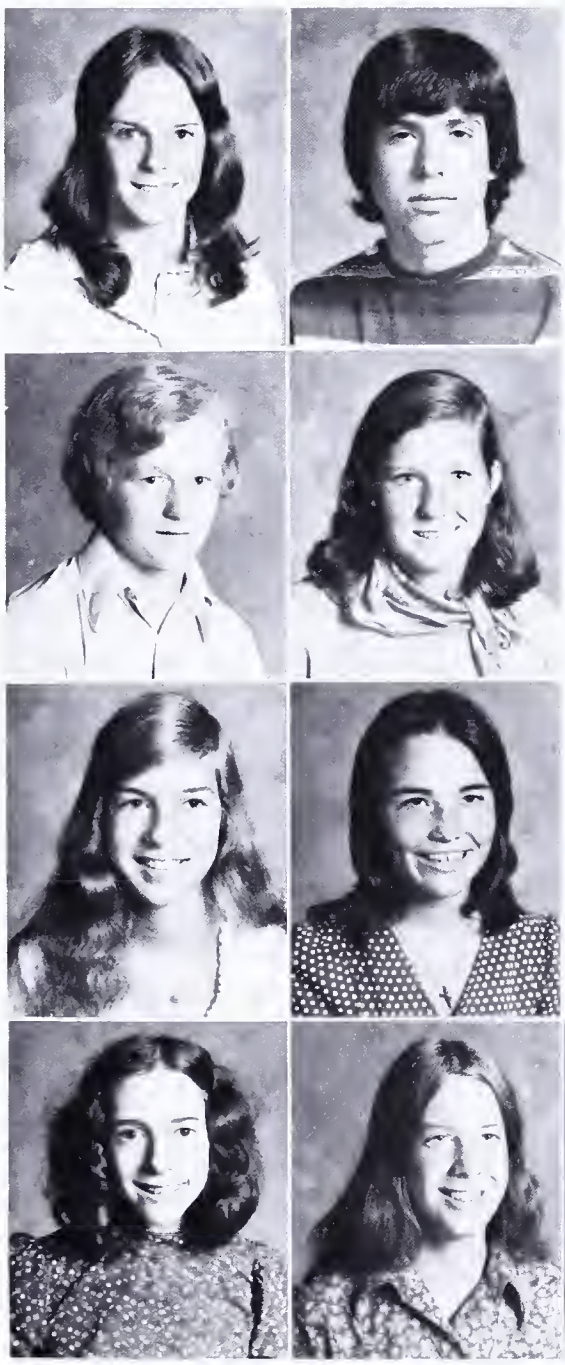

Alice Buckner
John Bullis
Nancy Bundren
Patricia Bush

Lawrence Bustle
Barbara Cannon
Suzanne Cannon
Melanie Carr

Theresa Carter

Susan Cash

Charles Church

James Clark
Ellen Cochran
Regan Coffey
Karen Collette
Paul Colwell
Kenneth Confer

Jacob Cooley

Stephen Corkey

Rhonda Cornelsen

James Cox

Kathleen Conley
Jonathan Cook
Priscilla Cook

Mark Crandall
Susan Crawford
David Creel

Gale Cribbs
Cathy Cross
Hugh Crowell

William Cygan
Raymond Damm
Christine D'Angelo

Robert Crump

Patricia Cunningham

Jobett Cunnings

Christopher Cutting

Ann Davis
James Davis
Kathryn DeGroff

Irene DeLeon
Jeffrey Dellett
Douglas DeLong

Mark Deluchi
Diana Demoss
Daniel Deneen

John Desoto
Rebecca Dicarlo

Steven Diehl
William Diehm

Mary Diekemper
Douglas Dierksmeier

Ellen Dixon
David Dobson

Junior Class Officers

Treasurer
Chris Owen

President
Sameena Mannan

Junior Class Council

Row 1: A. Zable, D. Stopper, P. Siebert, B. Bening, J. Cunnings, K. Norton, P. Speck, P. Guerrein, D. Cowper; Row 2: S. Adams, J. Spann, D. Bandjunis.

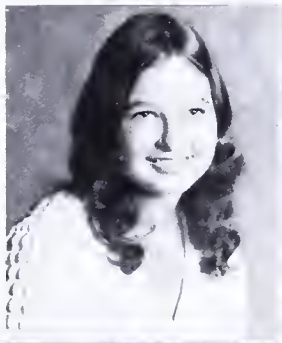

Karen Downey
Dennis Drawbaugh

Cynthia Drummond
Gary Duley

Michael Elmendorf
Scott Engle

Timothy Engle
Terri English

Patrick Donahue
Deborah Donovan
Michael Dowgiello

Jody Erb
John Ercolano
Teresa Evans

Virginia Everest
Julianne Fairchild
Janet Farris

Jeriesha Ferguson
Michael Fischer
Michael Fitzgerald

Cheri Faught

Pamela Fawley

Susan Felch

Leeann Feltman

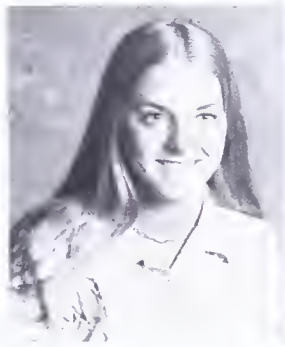

Amanda Gasper
Deanna Gaut
Benjamin Gehrig
Mary Beth Genovese

Louis Genuario
Donna Gigante
Teresa Gillaird
Byron Gillory

Aubrey Glass
Michael Goodman
Wesley Gorham
Ron Gosdin

Robert Fix
John Fogarty
Terri Fowler

Karey Friichtenicht
Kevin Gahart
Cecilia Gailliot

Anne Galloway
Marie Gardenier
Susan Gaskins

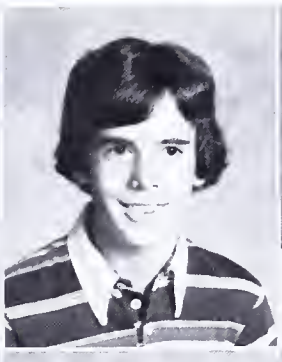
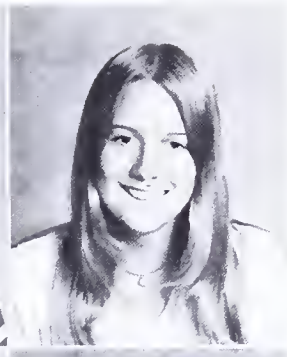

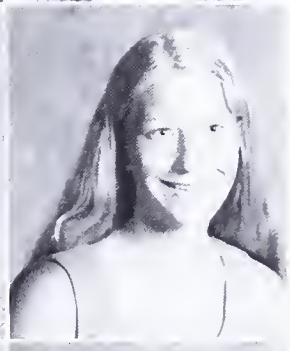

Bruce Graham
Douglas Gravatte
Thomas Gray
Robert Greendyke

Mickey Green
Linda Gribben
Mary Griffin
Donna Groover

Nancy Groseclose
Paula Guerrein
Michael Gunderson
David Hall

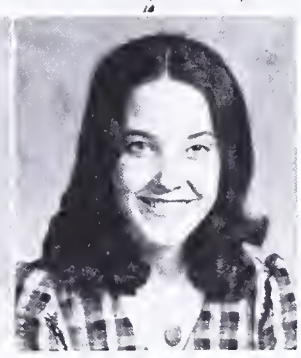

Dorian Hall
Susan Hardy
Jennifer Harrington

Donna Harrison
Barbara Hathaway
John Hathaway

Kathryn Hawkinson
John Haynes
Anne Hearth

Meri Holgren Robert Holgren William Holgren

Hazel Hepner
Craig Herwig

Charlene Hicks
Margaret Hogg

Marc Hollander

Sheryl Holtzclaw

Joseph Hopkins
Lee Hopkins
Virginia Houston

Susan Howard
Thomas Huddle
Ada Hudson

Catherine Huff
Rebecca Huntley
Melanie Hyman

Daniel Iacone
Kathleen Illig
Janice Iorio

Jeffrey Kelly
Jack Kerns

Richard Ives
Connie Jackson
Leslie Jackson
Robert Jansen

Alfred Jelinek
Ernest Johnson
James Johnson
Joan Johnson

Michael Johnson

David Kadlec

Mary Kieloch

Katherine Kings
Thomas Kirchner
William Kirkman
Kathryn Kominars
Edward Kosciuszko
Deanna Kraus

John Lafalce

Elizabeth Langley

Donald Leach

David Lehrke

Stanley Kresge
Claire Krespach
Donald Kunz

Adrienne Lenhart
Thomas Lennon
Steven Lett

Diane Lewis
Kevin Light
Stephen Linville

Mark Luxenburg
James Macklin
Melissa Manire

Carolyn Livesey

Kirk Logie

Alan Luginbyhl

Ross Lund

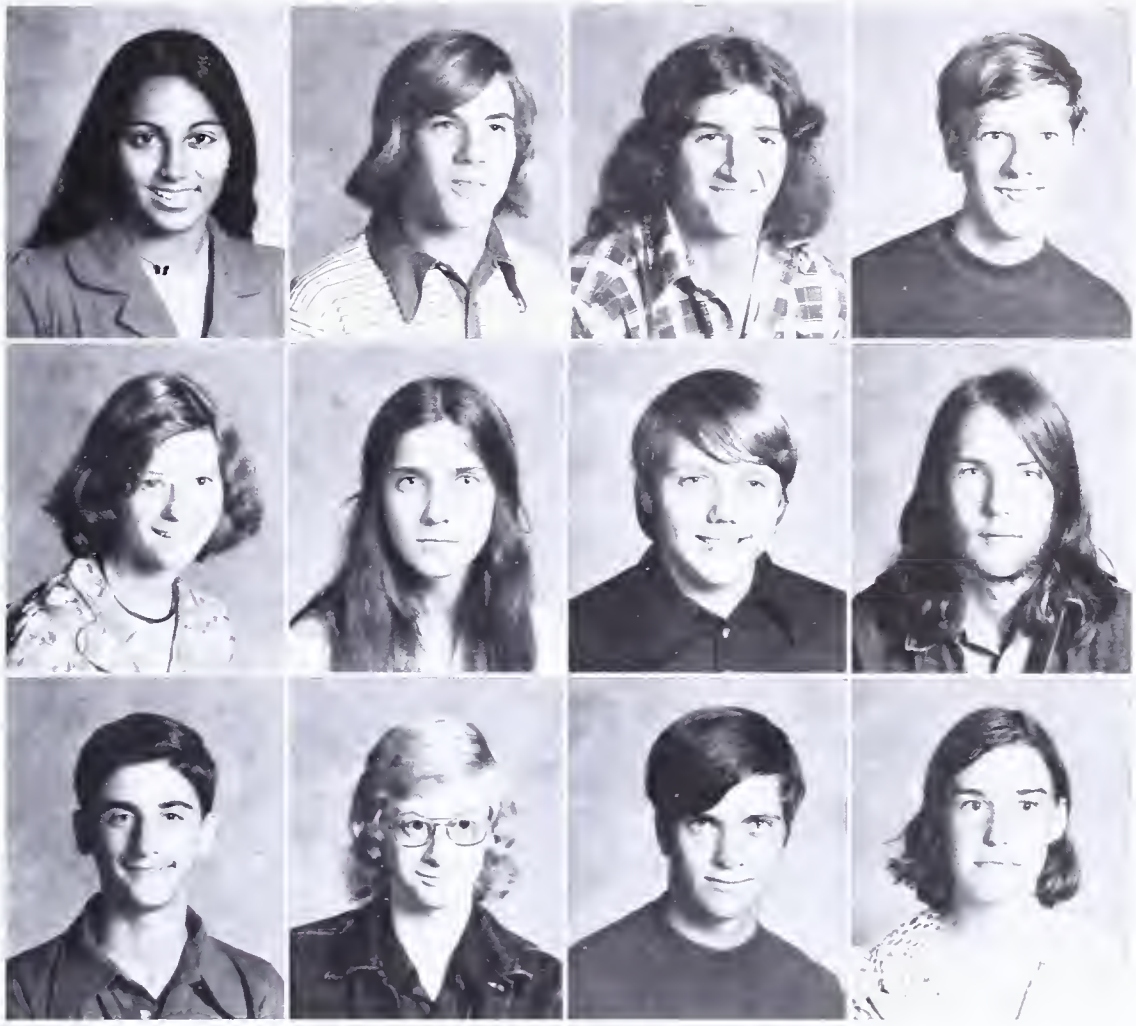

Sameena Mannan
Kimberly Manner
Michael Maravas

Thomas Marshall
Holly Martin
Lawrence Marx

David Masters
George Mather
Bradford McCaffree

Robert McKenzie
Alan McKnight
Karen McNish

Thomas Meade
Mary Michie

Robert Middledorf
Melanie Miller

Michael Miller
Elizabeth Milligan

Shawn Moon
Genice Morgan

Barbara Naleid
Eric Naugle
Mark Neinast
Tim Niebergall

Michael Nixon
Laura Normand
Kyna Norton
Kevin Oakes

Dennis O'Connor
James O'Haro
Mary O'Keefe
Ricky Olsen

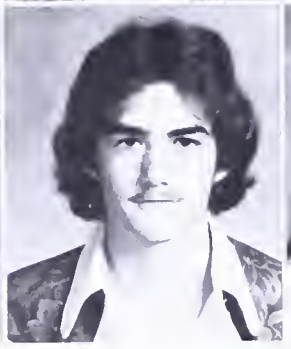

John Morley
Darcie Morrill
Nancy Morrissey

Marilyn Moysey
Karen Mueller
Jeffrey Munn

Doreen Murray
James Myers
Janet Nader

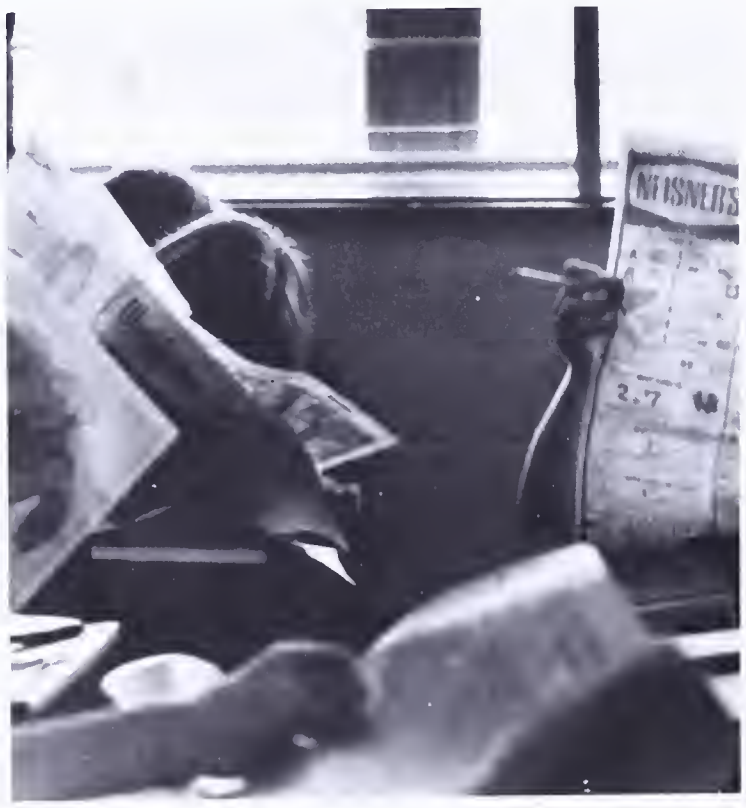

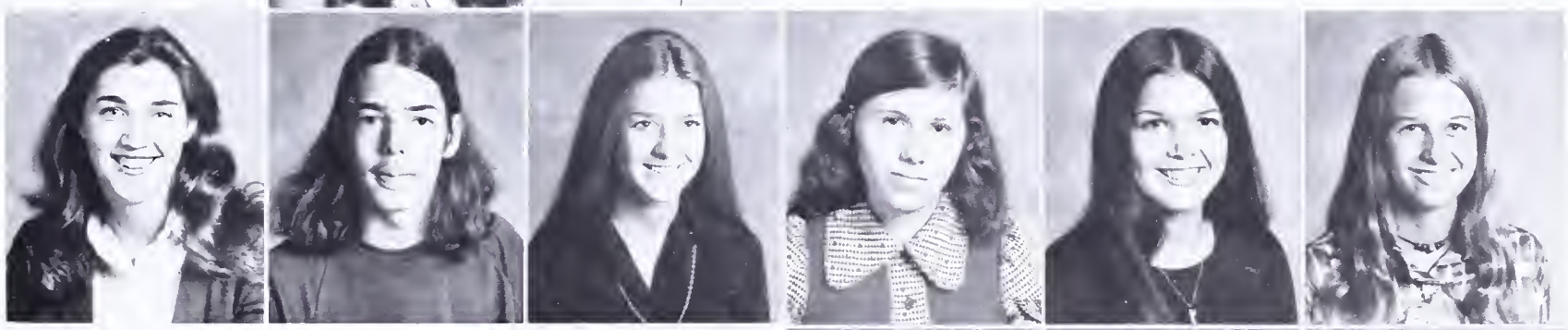

Erik Olson
Kathleen Orth
Mark Outlaw
Christine Owen

Stephen Owen
Laurie Paige
Betsy Parker
James Parker

Walter Parker
Gloria Parmentier
Mark Parsons
Lee Patton

Mary Pearson
John Peppers
Elena Perdomo

Barbara Perkins
John Perry
Kenneth Peterson

Pamela Peterson
Kathryn Petitt
David Petri

Victor Podbielski Ruth Poindexter Susan Post Thomas Proctor

Cheryl Phifer
Dallas Phillips

Patricia Philopena
Beth Pierson

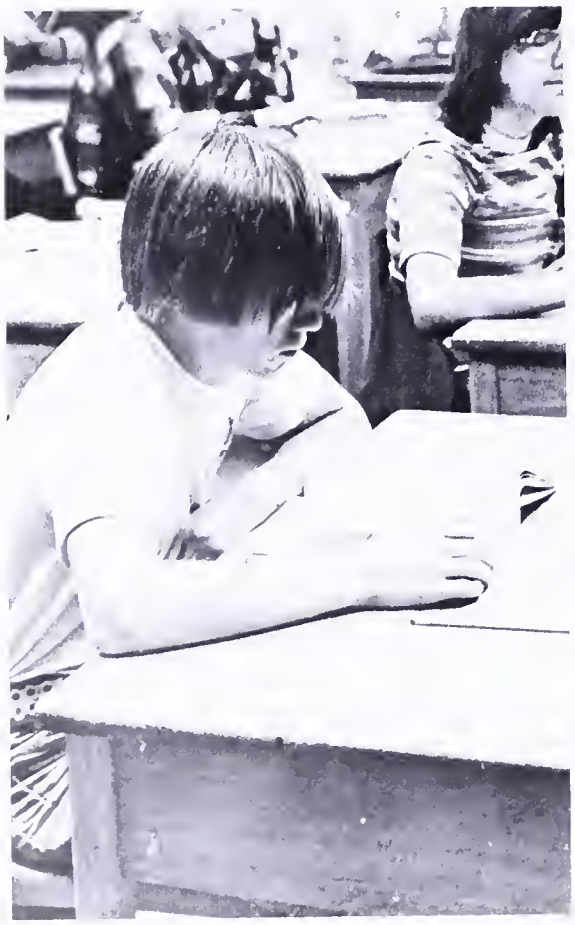

Ralph Raulin

Amy Ray

Mari Raysin
Mark Reed
Mark Reed

Jennifer Reek
James Remers
Mary Reosti

Susan Rhyan
Julie Richards
David Rivard

John Robertson
Eva Rogowski
Jeanette Romero

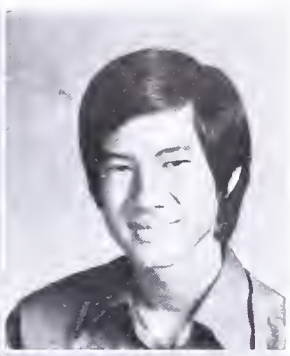

Lynn Schelhorn
Diana Scull

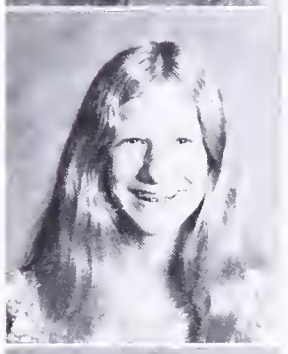

Nancy Rosenblum
Larinia Rozen
John Ruben
Michael Ryan

John Sadler
Steven Sager
Mark Sampson
Candace Sams

Kenneth Sawyer

Michael Saylor

Keith Seaton

David Sen
Katherine Shafer
Marc Shaffer
Deborah Sharer
Nancy Sharp
Deborah Sharpe

Patricia Siebert

Elizabeth Simmons

Cynthia Simpson

Kim Slater

James Shaw
Kathryn Shelby
Martha Shoup

Anne Smith
David Smith
Dorothy Smith

Michael Smith
Tamson Snavely
Suzanne Solem

Peter Spring
Eric Sprunk
Lyn Stagnaro

Victor Solt

Joan Spann

Patricia Speck

Gary Spencer

Susan Stalzer
Andrew Stanaski
Christopher Stanley

Karen Stanley
Lindy Stanley
Matthew Stark

Diane Starling
Walter Stegall
Frederick Steinbeck

Deborah Stepno
Michael Stevens

William Stevens
Jeanne Stolcis

Jackie Stone
Diane Stopper

Peggy Stover
David Sturdevant

Mara Territo
James Tharp
Paul Thieberger
Stephen Thorp

Thomas Torbert
Daniel Traub
Lee Ann Tucker
Susan Van Demark

George Vandenberghe
Robert Vandersluis
Diane Vennell
Jacqueline Viau

Jennifer Sugg
Ann Sullivan
Malcolm Sutherland

Robert Sutton
Susan Tanner
Peter Tatro

Jane Taylor
Kristen Teagarden
Cynthia Teel

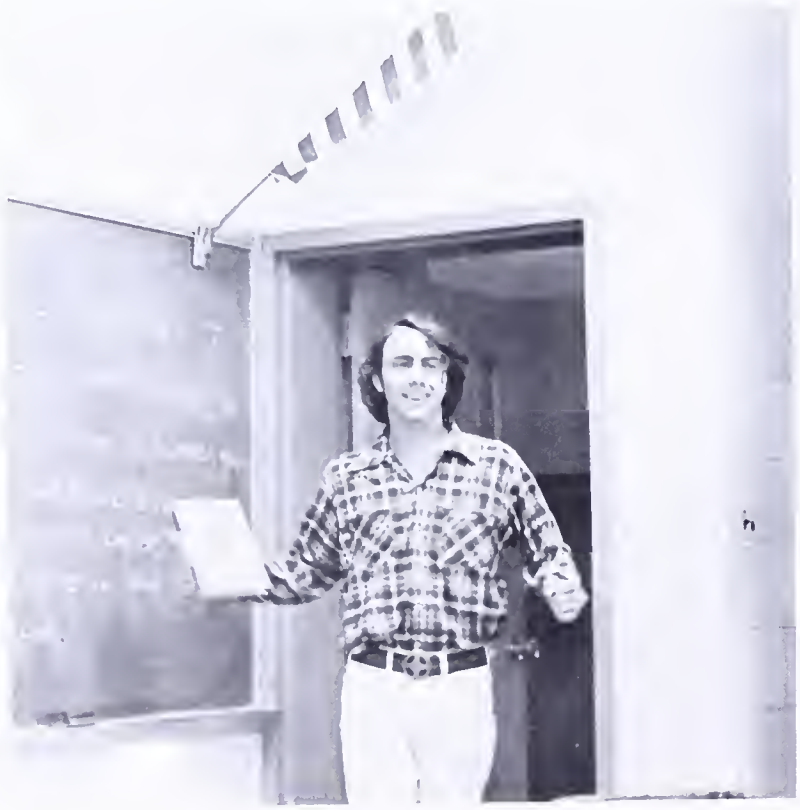

Patricia Vinson
Scott Visscher
Deborah Waddell
Michael Wagner

Edward Waible
Jonathan Walker
Rebecca Walker
William Walker

Dan Wallace
Janet Walther
Eric Ward
Mary Ware

Thomas Ware
Patrick Warfle
Christopher Warner

Tod Waters
Larry Webb
Jenny Weber

Robert Weinstein
Peter Wells
Thomas Wells

Timothy Wicklund Mark Wielga Elizabeth Wilcox

Jill Westerman
Andrew Westwood

Elizabeth White
Lorraine Whitson

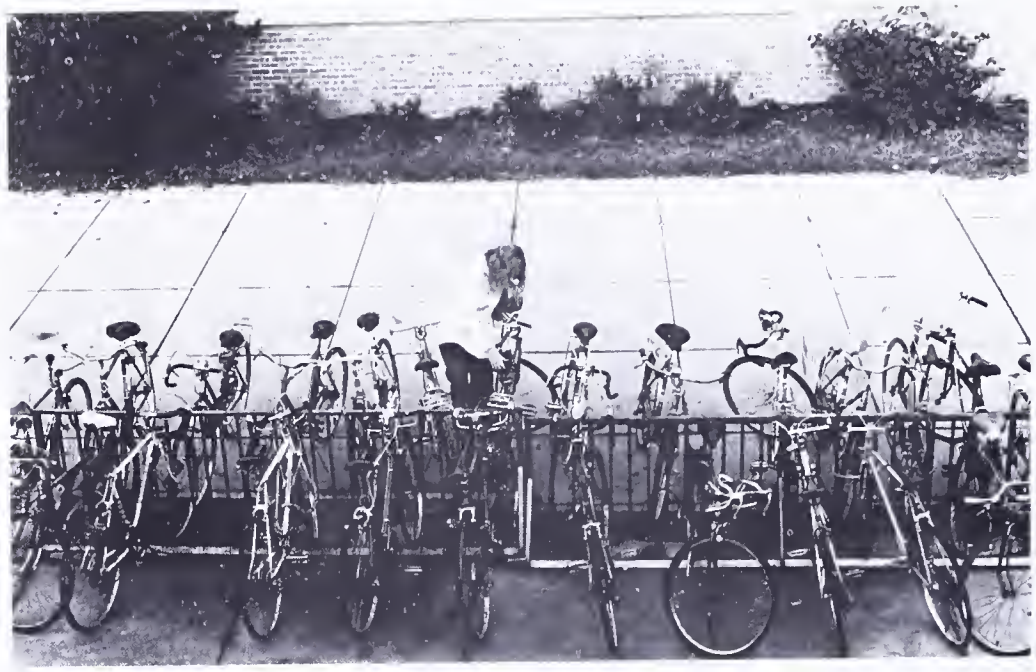

Deborah Wilson
Joseph Wilson

Peter Wilson
Susan Wilson

Karla Wilzer
Kim Winbush

Peter Winters Lori Woehrle

Mary Wojnar

Theodore Wojnar

Dennis Wood

Lee Wood
Holly Woodward

John Woodward
Toya Wyatt

Three down and one to go . . . never thought we'd make it this far . . . a true part of the school's composition.

The first day of school, being able to sit in the Junior-Senior cafeteria makes us just a cut above the others . . . Would you believe 2 words per minute? . . . PSAT's . . . "If you get stuck on one problem, do not waste time, go on to the next one." I've skipped twenty already, I can't skip anymore . . . buying class rings, cut or smooth, starburst, a dozen various shades, silver or gold . . . decisions, decisions.

This year we had to begin to focus our attention on the future and not just today. We look forward with anticipation to our last year at Fort Hunt.

Ann Zable
Wendy Zearfoss

Veronica Zellmer
Christopher Zirps

Jeffrey Yarus

Gale Yates

Joan Yednock

A FREE BALLOT
A FREE COUN
THE WOMAN

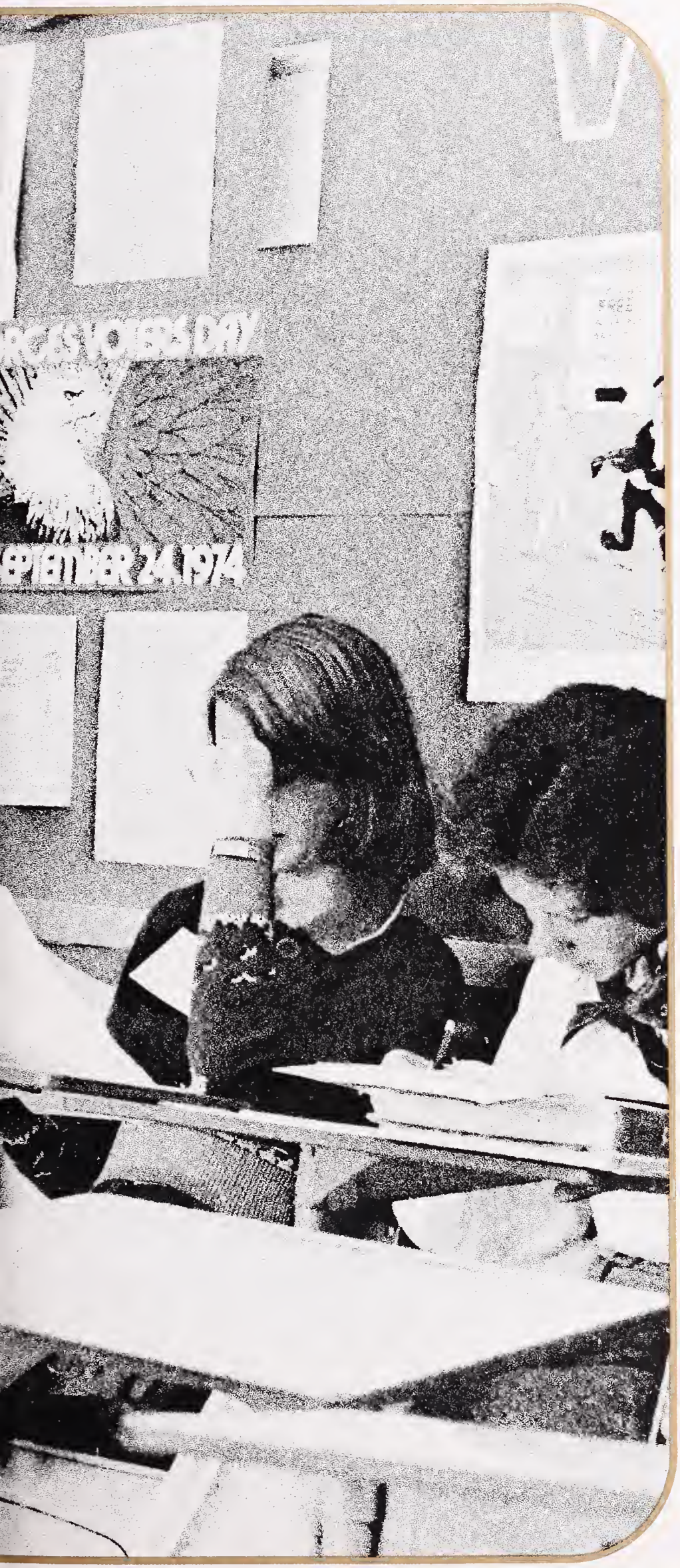

HARVEST

Wheat is sown and carefully tended. The season is ripe. The orange moon rules, a beginning: the anxious harvest of eager society.

SENIORS

David F. Abbott

Katherine A. Adair

Lawrence D. Adams

Victor R. Adams

Laura L. Addamiano

P. Gordon Addis

Katherine Adair: Turret 11,12.

Lawrence Adams: Chess Club 9; Yearbook 9,10, Basketball 9,10; Golf Team 9; Variety Show 10; Track 10; Astronomy Club 11; Science Club 11; Bicycle Club 11; No, No Nanette Cast 11; Brigadoon Cast 12; Bowling Intramurals 11,12; Jr. Civitans 12; Crew 12; NHS 12; Chorus 12; Regional Chorus 12.

Victor Adams: Turret 9,10; Ski Club 10,11; Rifle Club Treas.-Sec. 9,10, Pres. 11,12; Rifle Team 9,10,11, Capt. 12.

Gordon Addis: Rifle Club 9; NHS 12.

Anna Allen: Ski Club 12; Track 12.

Elizabeth Allen: Ski Club 9; Russian Club 10,11,12; PSO 12; SEA 12; NHS 12.

Dan Althouse: Band 9,10,11,12.

Walter Andrews: Bowling Intramurals 10,11,12; Spanish Honor Society 10,11,12; NHS 10,11,12; Quill and Scroll 11,12; Chess Club 9, Pres. 10,11; Frontline 10, Co-editor 11,12; Jr. Civitans 11,12.

George F. Ainslie

Leslie A. Allan

Elizabeth A. Allen

Anna M. Allen

J. Daniel Althouse

Peter J. Alvarado

L. Susan Anderegg

Walter J. Andrews

Mark Anstey: Astronomy Club 9, Sec. 10,11, V.P. 12; Academy of Science 10,11, Director 12; JV Soccer 11; Sailing Club Commodore 11,12; NHS 12.

Mark Applegate: JV Wrestling 9; Baseball 9; Marching Band 9,10,11,12; Symphonic Band 10,11,12; Symphony Orchestra 10,11; Stage Band 11,12; Brass Choir 12; Regional Band 12; Brigadoon Pit 12.

Harry Argo: Football 9, JV 10, Varsity 11; JV Track 9; Swim Team 10,11, Capt. 12; Class Council 11; Hi-Y 11, Chaplain 12.

Ann Armstrong: Drama Club 9,10.

Holly Arnold: Class Council 9,10,11,12; Class 2nd V.P. 11; SGA 10,11; Tri-Hi-Y 11,12.

Martha Ashby: Chorus 9,10,11,12; The Mikado 9; The Gondaliers 10; Brigadoon 12; Regional Chorus 11,12; Jr. Civitans 10,11,12; French Club Sec. 12.

Kim Austin: FHA 9; Modern Dance Club 10; Black Culture Alliance 9,10,11, Pres. 12; Beginning Band 10; Concert Band 10,11; Marching Band 11,12; Symphonic Band 12.

Patricia Ayers: Spanish Honor Society 10,11,12; NHS 11,12; Class Council 11; Keyettes 12.

Mark M. Anstey

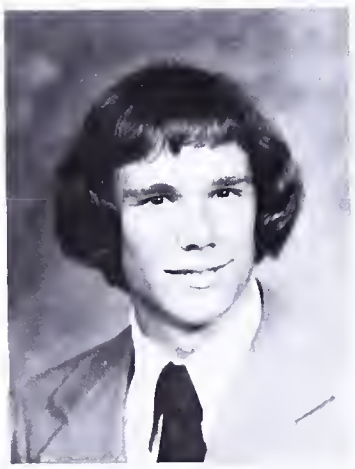

Brad C. Anzengruber

Mark W. Applegate

Robert D. Aramony

Harry M. Argo

Charles N. Arison

Ann R. Armstrong

Andrea G. Arnold

Holly D. Arnold

Martha A. Ashby

Senior Class Officers

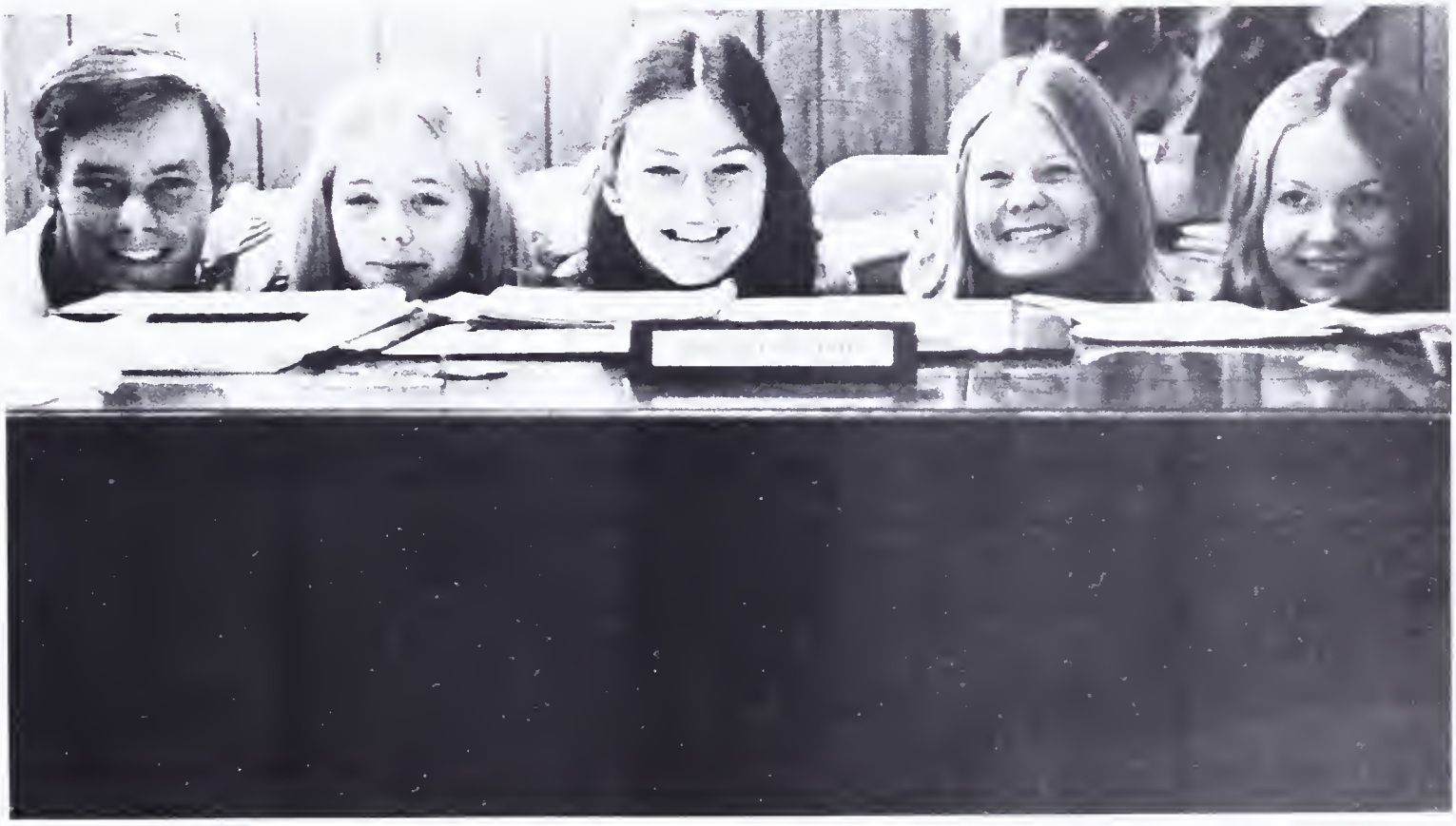

Class Officers
President: Sarah Deneke
1st Vice-President: Wayne Jackson
2nd Vice-President: Martha terHorst
Secretary: Fran Pierson
Treasurer: Lisa Kellerman

Kimberly Y. Austin

Patricia L. Ayers

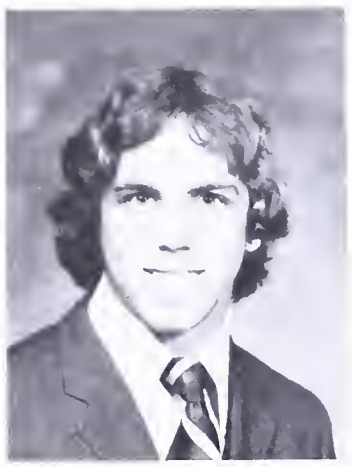

Steven B. Baker

Jeffrey S. Balis

Cynthia J. Ballard

James I. Banning

Senior Class Council

Bill B. Bannister

Julie A. Barber

Class Council Row 1: R. Neigh, L. Bloodworth, L. Shartel, A. Groover, M. Calio, T. Pixley, M. terHorst, S. Slonena, S. Resley. Row 2: C. McBurney, J. Orr, L. DeLong, A. Strauss, J. McClaughry, K. Gustavson, M. Wilkinson, S. Lane, M. Simpson, S. Timberlake, C. Phillips, Row 3: L. Kellerman, J. Wallace, F. Pierson, W. Jackson, C. Vaughan, B. Imburg, S. Deneke, L. Matyas, J. Starr, L. Martin, Ms. Long — Sponsor.

Steven Baker: German Club 9,10; Soccer Club 11,12; JV Soccer 9, Varsity 10,11,12.

Cynthia Ballard: FHA 9; Spanish Club 9; Bowling Team 9,10,11; Gymnastic Intramurals 9,10,11,12; Chorus 9,10,11,12; The Mikado 9; The Gondaliers 10; No, No Nanette 11; Brigadoon 12; Regional Chorus 12; JV Softball 10; Girls Crew 9,10, Pres. 11, Co-captain 12; Crew Coxowain 11,12.

Julie Barber: Softball 9; Freshman Follies; French Club 10; Chorus 9,10,11; Concert Choir 12; Harmonettes 11; No, No Nanette 11; Brigadoon 12; Regional Chorus 11, 12; Drama Stage Crew 11,12; NHS 12; Drill Team 12; Cagers Club 12.

Gregory Barbour: Football 9,10; Basketball 9,10; Black Culture Alliance 11,12.

Brian Barker: Astronomy Club 9, V.P. 10,11, Pres. 12; Academy of Science 11; Audio Visual Club 12; National Merit Commended Student.

Patricia Barron: Spanish Honor Society 10,11,12.

James Barry: German Club 9, V.P. 10, Pres. 11,12; German Honor Society 10, Pres. 11,12; No, No Nanette Dancer 11; Brigadoon Dancer, Student Choreographer 12; Concert Band 9, Symphonic and Marching Bands 10,11, Sec. 12; Stage Band 12; Brass Choir 12.

Brian R. Barker

Gregory L. Barbour

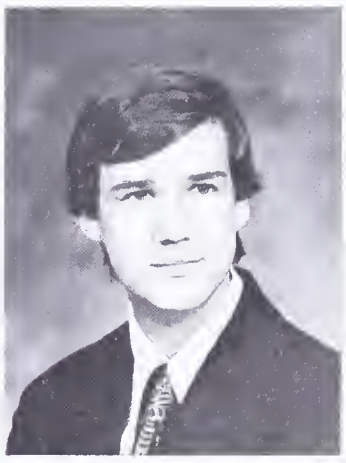

James P. Barry

Patricia Barron

Bennie Barrett

Cathy A. Barrett

Karen R. Batchelor

Cynthia L. Battle

John D. Baxter

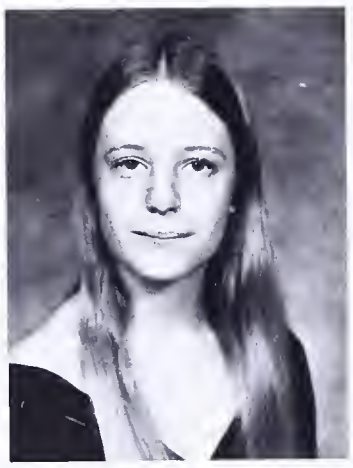

Donna L. Bayliss

Charles S. Beach

Cecilia A. Bean

Christopher F. Behrens

Marida L. Belcher

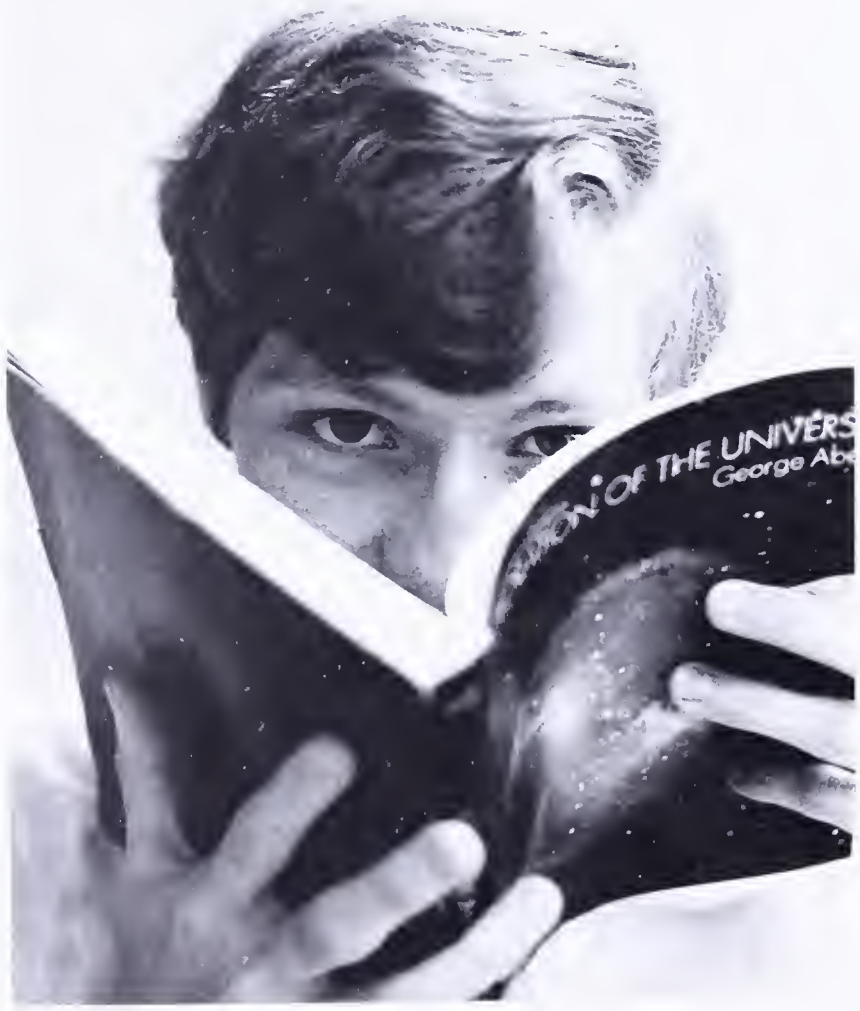

John Baxter: Concert Band 10,11; Symphonic Band 12.

Donna Bayliss: Ski Club 9,10; Varsity Softball 10.

Cecilia Bean: Student Gov't Representative 9,10,11; Varsity Softball 9; Varsity Track 10; Varsity Field Hockey 10,11,12; Varsity Basketball 10,12; Tri-Hi-Y 12; NHS 11, 2nd V.P. 12.

Marida Belcher: Cagers Club 9; Basketball Intramurals 9; Jr. Civitans 9,10,11; Homeroom Representative 10; Drill Team 10,11,12; Quill and Scroll 10,11,12; Fortress Class Editor 10,11, Clubs Editor 11, Editor-in-Chief 12; Homecoming Princess 12.

Barbara Bening: Pep Club 9; SCA Representative 10; Spanish Club Sec. 10; Tri-Hi-Y 10,11,12; Marshall; NHS 11,12; National Merit Semi-Finalist.

David Bentz: Football 9, JV 10, Varsity 11,12; Winter Track 9; JV Basketball 9; JV Baseball 10; Hi-Y 10,11,12.

Paul Best: Homeroom Representative 9; Chess Club 9,10,11; Crew Club 10; Film Club 11; Soccer Club 11, 12; Soccer 9, JV 11, Varsity 12.

James Betz: Chess Club 9.

Bruce Binney: Cross Country 9; Swimming 10,11,12; Key Club 10; Yearbook 9,10,11,12; Academy of Science 11,12; Astronomy Club 11,12; NHS 11,12; Audio Club 12; Constitution Convention 12; National Merit Semi-Finalist.

Mark Bird: Football 9, JV 10, Varsity 11,12; Winter Track 9; Spring Track 11; Baseball 9, JV 10; Hi-Y 11, 12.

Richard Black: Astronomy 9; Chess Club 9,10; German Club 9,10,11,12; Soccer 10; Wrestling 10,11; Foreign Language Newspaper 12; NHS 12.

George Blakey: Bike Club 9; Rifle Club 9; Art Club 10; English Advisory Council 10; Yearbook Boys Sports Editor 10, Photography Editor 11, Asst. Editor-in-Chief 12; Turret 10, Business and Layout Editor 11,12; Latin Honor Society 11, 2nd V.P. 12; NHS 11,12; Boys State Nominee 11; Who's Who Among American High Schools Students 12.

Susanne Bell

Barbara E. Bening

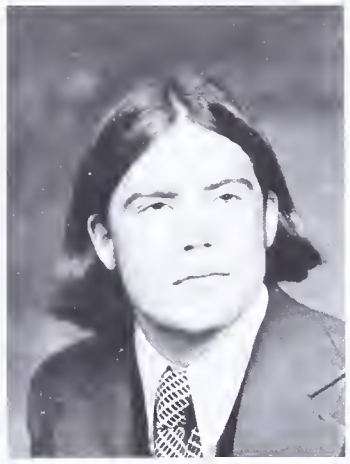

David M. Bentz

Paul G. Best

James M. Betz

Bruce C. Binney

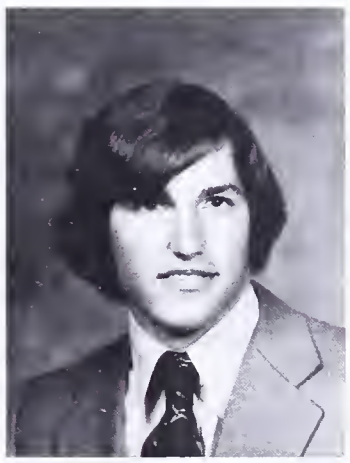

Mark H. Bird

Richard B. Black

George S. Blakey

Susan J. Block

P. Lynn Bloodworth

Deborah L. Boddy

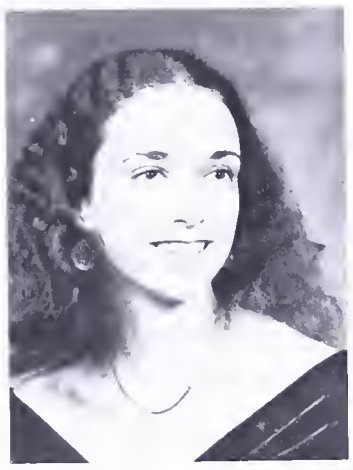

Eve A. Boden

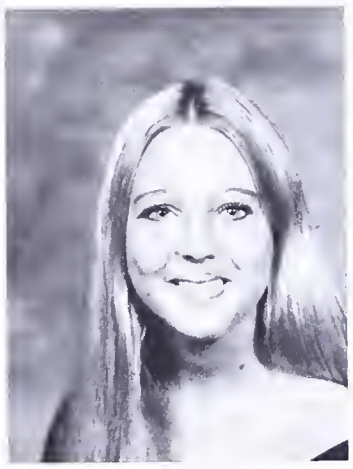

Karen Bodemer

Alison Boh

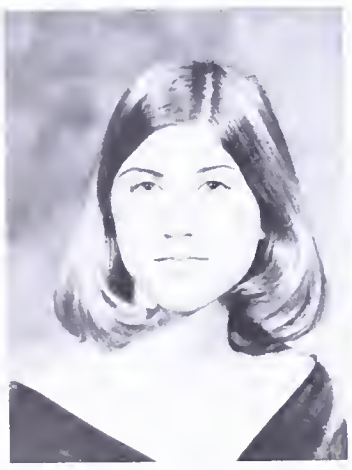

Rita R. Bohnsack

Jan M. Bonanno

Theresa S. Bond

Betty L. Bosserman

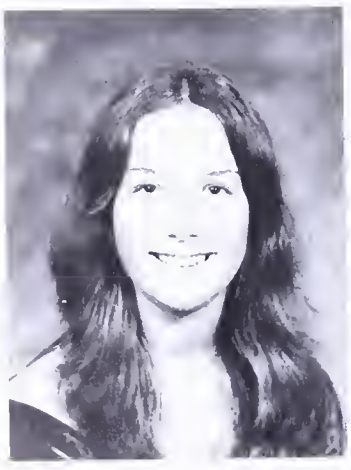

Phyllis A. Botsford

Suzanne E. Bott

Susan Block: Girls Chorus 11; Band 11.

Lynn Bloodworth: French Club 10,11; NHS 11,12; Keyettes 12; Class Council 11,12.

Deborah Boddy: French Club 9; Math Team 9; Hockey 10; Student Gov't 10, NHS 11,12; Flag Corps 12.

Karen Bodemer: Symphonic Choir 12.

Jan Bonnano: Homecoming Princess 9,10.

Betty Bosserman: Modern Dance Club 9,10; DE Club 11; Varsity Cheerleading Co-captain 12; Cagers Club 12.

Suzanne Bott: Cheerleading 9; Gymnastics Team 9; Ski Club 9,10,11; Latin Club 9,10,11; Swim Team 10; SEA 12.

Mary Brady: Art Club 9; Jr. Civitans 10,11; NHS 11,12; Class Council 11,12.

Shaun Brady: Varsity Track 10,12; Varsity Football 10,11,12; Soccer Club 11,12; Varsity Soccer 11,12; Chess Club 11, Pres. 12; Student Representative 12.

Lenny Bruan: Crew 9; Concert Band 9,10.

James Brevard: JV Winter Track 9; Class Council 10; NHS 12; Quill and Scroll 12; Fortress Faculty Editor 12.

Marguerite L. Bovet

Michael A. Boyd

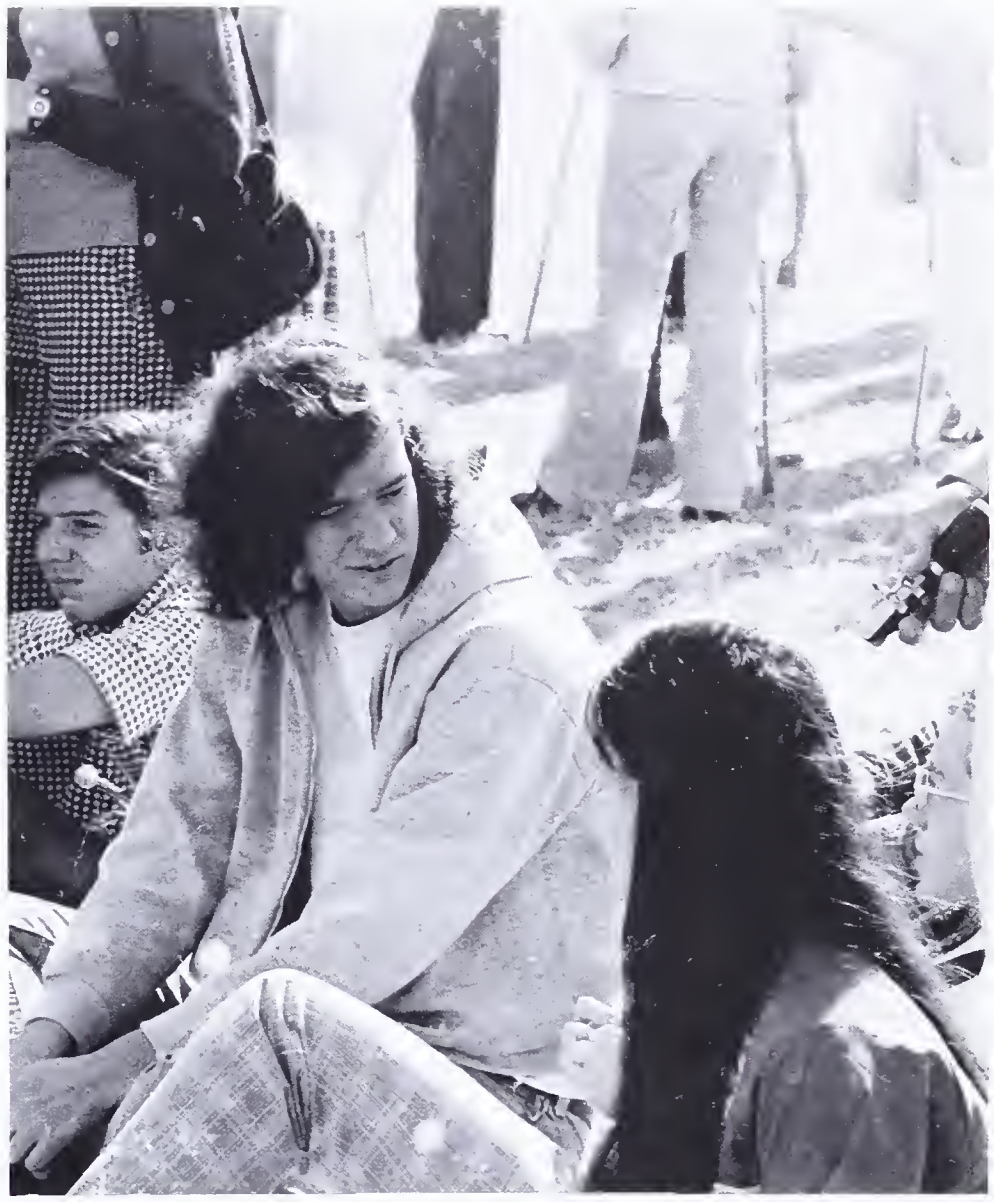

Mary E. Boynton

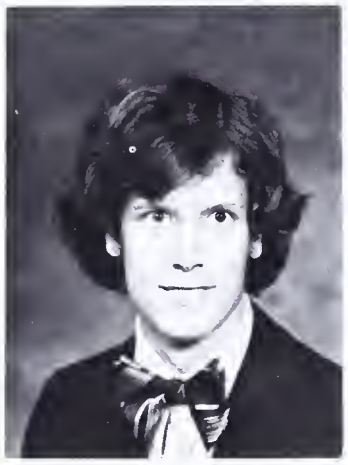

Joseph C. Bradford

Harvey D. Bradshaw

Mary T. Brady

Shaun M. Brady

Elizabeth M. Branner

A. Lenny Braun

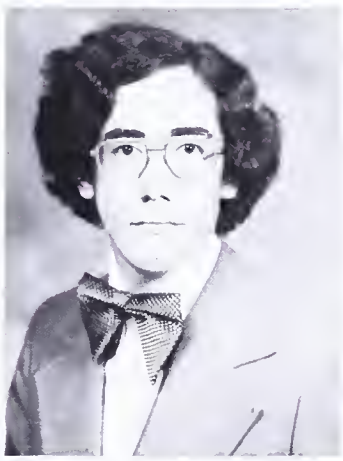

James E. Brevard

Robert C. Brevard

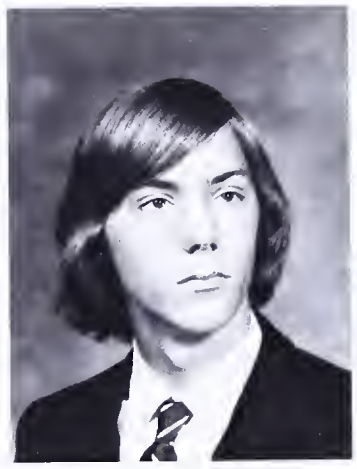

Thomas P. Bronez

Fred D. Brott

John B. Broughton

Anthony O. Brown

Elizabeth K. Brown

Cynthia J. Brush

Kevin P. Builta

Mark R. Bukolt

Kelly A. Burke

John N. Burling

Robert A. Bushnell

Thomas Bronez: Track 9; Ski Club 9,10; Astronomy Club 9,10; Audio Club 9,10,12; Band 10,11; German Club 11; German Honor Society 10,11, Historian 12; NHS 11,12; Math Team 10,11, Captain 12; Academy of Science 12.

John Broughton: Freshman, JV, Varsity Basketball; JV Baseball; Varsity Tennis; SCA.

Anthony Brown: Concert Band 9,10,11,12; Black Culture Alliance 12.

Elizabeth Brown: Crew Club 9; JV Basketball 9; SGA 10; Ski Club 9,10,11,12; Graduation Committee 12.

Kevin Builta: Symphonic and Marching Bands 11,12; NHS 12; Jr. Civitans 12.

Mark Buss: Varsity Football Manager 9,10,11,12; Election Board 9,10,11,12.

Mark Bukolt: Football 9, JV 11, Varsity 12; Spring Track 10,11; Varsity Basketball 11,12.

Amy Cladwell: Literary Magazine 9,10; Marching Band 9,10,11,12; Symphonic Band 11,12; Regional Band 11; Regional Choir 11; Musical 9,10, Pit Orchestra 11,12.

Mary Calio: Orchestra 9; Class Council 9,10,11,12; Student Gov't 10,11; Homecoming 10,11; Ski Club 11; Tri-Hi-Y 11, Sec. 12.

James G. Caporalleti: DE Club 11.

Carol Carpenter: FHA 9; Chess Club 9,10; Katharsis 9,10; Rifle Club 9,10; Pep Squad 11; Latin Club 11; Class Council 12; NHS 12; National Merit Commended Student.

Christopher Carr: Basketball 9; Baseball 9, JV 10, Varsity 11,12; JV Football 10, Varsity 11,12; Key Club 11.

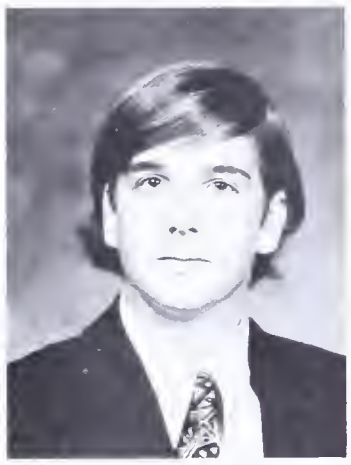

Mark J. Buss

Warren Butler

Jeff R. Cain

Amy J. Caldwell

Mary B. Calio

James G. Caporalleti

Carol A. Carpenter

Christopher J. Carr

Moira A. Carr

Marjorie B. Caruso

Nancy E. Cates

Maryann Chambers

John R. Chappell

Jane Chauvette

David A. Clark

Lynn G. Clark

Rosalind R. Clark

Lisa A. Clements

Moira Carr: Choir 10,11,12; Regional Choir 12; Crew Team 11,12; Cheerleading 10,11,12; Keyettes 11,12; Cagers Club 12.

Marjorie Caruso: Class President 9; Basketball Captain 9; Drama 10,11; German Club 12.

Nancy Cates: Student Gov't 9,10; Latin Club 10,11,12; Latin Honor Society 11,12; NHS 11,12; Drama 11,12.

Maryann Chambers: Art Club 9; Swim Team 9; To the Chicago Abyss 10; Fortress 11; FHA 11; Keyettes 11; Homecoming 11, Co-chairman 12; FHPlayers 11,12; Class Council 11; Student Gov't Vice-chairman 12.

Lynn Clark: Symphonic and Marching Bands 9, 10,11,12; Spanish Honor Society 10,11,12; NHS 10, 11,12.

Lisa Clements: Keyettes 12.

Dana Clermont: Yearbook 9,10,12; Flag Corps 10,11, 12; To the Chicago Abyss 10; No, No Nanette 11; Jr. Civitans 12.

Priscilla Clifford: Turret 10,11; Varsity Basketball Manager 11,12; Homecoming Committee 11; Jr. Civitans 11, Committee Chairman 12.

Joanna Coggins: Chorus 9, Girls Chorus 10, Concert Choir 11,12; Madrigals 11,12; Regional Chorus 10,11, 12; State Chorus 11,12; The Mikado 9; The Gondoliers 10; No, No Nanette 11; Brigadoon 12; Class Council 11; Drama 11,12; Keyettes 12.

William Cole: Hi-Y 9,10,11, Pres. 12; Track Manager 10; JV Soccer 10,11.

Sandra Collins: Bowling 9,10,11; NHS 12.

Elena Cook: Spanish Honor Society 10,11,12; NHS 12.

Michael Coppa: Rifle Club 10; Key Club 10,11,12.

Daniel Cornell: Football 9; SCA Representative 9, 10,11; Concert Band 9,10,11; Hi-Y 10,11; Crew 12.

Dana C. Clermont

Priscilla A. Clifford

George W. Coffroad

S. Joanna Coggins

L. Elena Cook

Henry J. Cope

William T. Cole

Sandra L. Collins

W. Michael Coppa

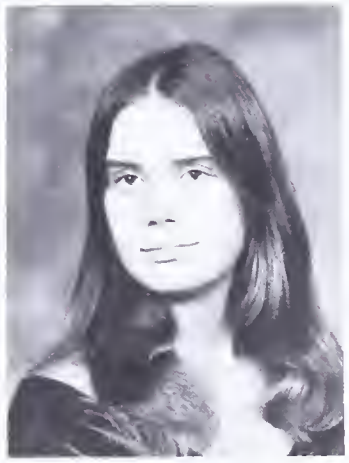

Tracy Corbin

Heather C. Corey

Daniel D. Cornell

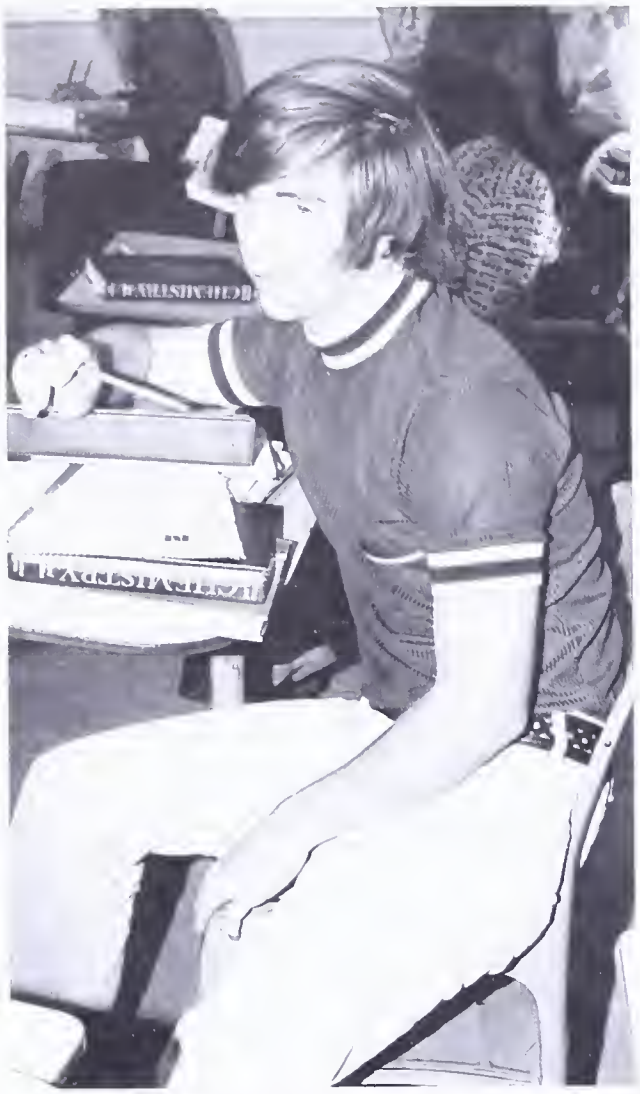

Glenn M. Courson

Lisa Couture

Diane Cowper

Peter H. Craigmile

Harlan C. Cramer

Brenda L. Crawford

Mary A. Crawford

James M. Creighton

Carol Cronin

Charles B. Cross

Glenn Courson: Art Club 9,10,11; Turret 11, Asst. Art Editor 12; Latin Club 11,12.

Lisa Couture: Student Council 10,11; Tri-Hi-Y 10,11, 12.

Harlan Cramer: Katharsis 9,10; Frontline 11; Math Team 11,12; Academy of Science 11, Sec.-Treas. 12; NHS 11,12.

Brenda Crawford: Modern Dance Club 9; Gymnastics Club 9; Cheerleading 9, JV 11; Chorus 10,11,12; Regional Chorus 10,11; FHA 12.

Carol Cronin: Ski Club 10; Homecoming 10; Russian Club 11,12.

Ann Crowley: Jr. Civitans 11,12; NHS 10,11,12.

David Crumpler: Ski Club 9,10; Bowling 9,10; Winter Track 10; Jr. Civitans 10, Sgt.-at-Arms 11, V.P. 12; Boys State 11; Who's Who Among American High School Students 11; French Club 11; Drama Productions 11,12; Symphonic Choir 11,12; Cross Country 12; NHS 12.

Missy Curcio: SEA 11,12; NHS 11,12.

Steven Curry: Crew 9.

Jonathan Cutting: Football 9; Rifle Club 10; Varsity Swim Team 10, Treas. 11,12; Ecology Club 11,12; Sailing Club 11,12; NHS 11,12; National Merit Commended Student.

Joel Davenport: Cross Country 10; Winter Track 10; Spring Track 9,10,11,12; Jr. Civitans 9, Sgt.-at-Arms 10, Honor Key 11, Governor 11,12.

Mark Davenport: Cave Club 9.

Ann E. Crowley

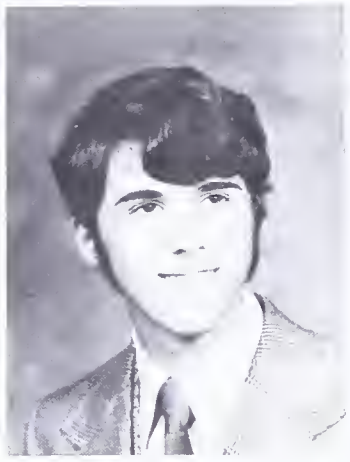

J. David Crumpler

Lisa A. Cuneo

Missy Curcio

Steven R. Curry

Jonathan P. Cutting

Carlette A. Dade

Carlton J. Dade

Katherine A. Danaher

Joel Davenport

Mark B. Davenport

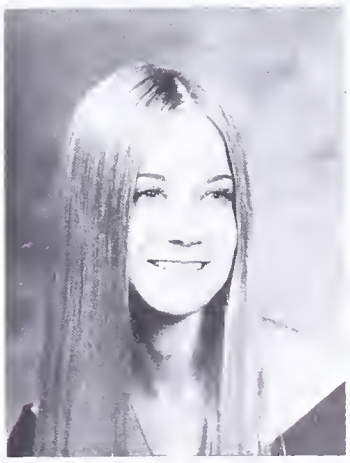

S. Susan Davenport

Steve M. Davenport

Jennifer L. Davidson

Steve Davis

Ron E. Dawson

M. Ellen Dean

Susan A. Deans

Henson R. DeBruler

Kimberly A. Deets

Steve Davis: Basketball 9, JV 11; Ski Club 9,10,11,12; VICA 11, Sgt.-at-Arms 12.

Susan Deans: Bowling 9; Flag Corps 10,11; Ski Club 10; VOT 12; Keyettes 12.

Kimberly Deets: COE 12.

Leslie DeGraf: Spanish Club 11; Drama Club 11,12; Symphonic Choir 12; NHS 12.

Laura DeLong: Cave Club 9; Spanish Club 9; Homecoming Float 9,10, Dance Co-chairman 11; Varsity Track 10,11,12; Homeroom Representative 10,11; French Club 11; French Honor Society 11, Treas. 12; Who's Who Among American High School Students 11; Sadie Hawkins Dance Co-chairman 11; NHS 12; Class Council 12; Graduation Committee 12.

William Delorenzo: Rifle Club 9; Bowling 9,10,11; Cave Club 11,12; Scuba Diving Club 12.

Sarah Deneke: Latin Honor Society 10,11; NHS 10, 11,12; Varsity Soccer 10,11,12; Class President 11,12; SAC 12.

Katherine DeSoto: Class President 9; Cheerleading 9,10; Yearbook 9,10; Tennis 10,12; Keyettes 10,11,12; Madrigals 10; Concert Choir 10,11,12; Regional Chorus 11,12; Brigadoon 12; Homecoming Princess 10,12.

Deborah Dickens: Cheerleading 9; Gymnastics 9,10; Volleyball 9,10; DECA 11; Ski Club 11,12.

William Dishman: Concert Band 9; Marching Band 9,10,11,12; Symphonic Band 10,11,12; Stage Band 10,11,12; Regional Band 10,12; Symphony Orchestra 10,11,12; Brass Choir 10,12.

Michael Dobbs: Football 9, JV 10, Varsity 11, Captain 12; Varsity Baseball 10,11; Mr. Wonderful 9,10,11; Hi-Y 10, Treas. 11,12, State Delegate 10,12.

Ellen Doolin: Drill Team 11,12.

William Dorn: Antique Auto Club 10,11,12; Track 9,12.

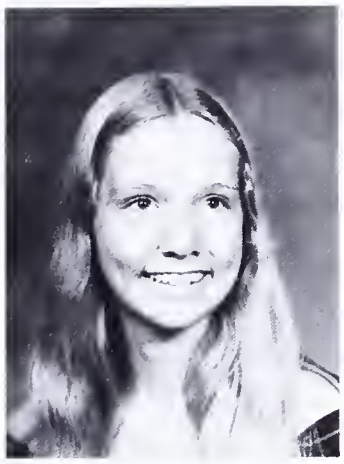

Leslie DeGraf

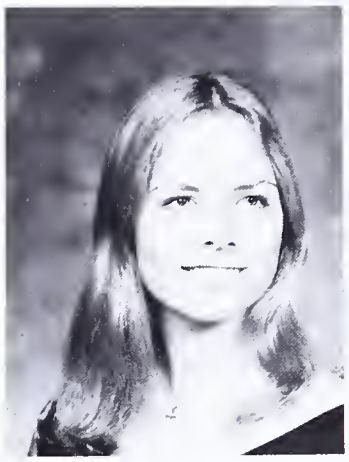

Laura J. DeLong

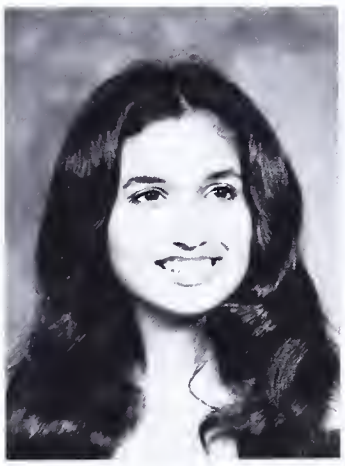

Katherine DeSoto

Deborah J. Dickens

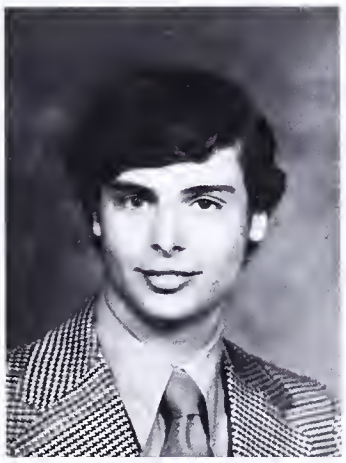

William F. Dishman

Michael K. Dobbs

Elaine M. Dodge

Virginia M. Donovan

William A. Delorenzo

Sarah L. Deneke

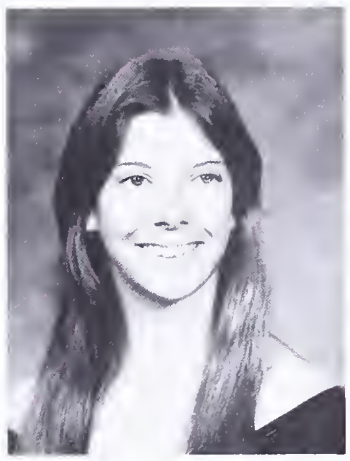

Ellen V. Doolin

William J. Dorn

Kathleen L. Douthwaite

Kathryn M. Dripps

Debbie A. Duncan

Eve A. Duncan

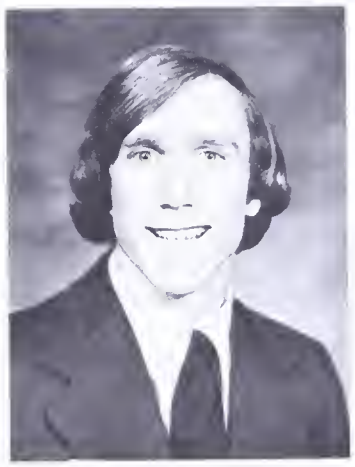

David L. Eagin

Frank L. Eaton

Susan Elliot

Linda A. Ellsworth

Nancy G. Ellsworth

Jan C. Elmore

Marta A. Erickson

Pamela L. Erickson

Kathryn Dripps: Beginning Band 9; Concert Band 9,10,11; Symphonic and Marching Bands 12; French Club 9,10; Crew Club 10,11, V.P. 12.

Dave Eagin: Football 9, JV 10, Varsity 11,12; Basketball 9; Varsity Winter Track 11; Varsity Spring Track 9,10,11,12; Concert Band 9; Symphonic and Marching Bands 10,11,12; NHS 12.

Linda Ellsworth: Stage Crew 10; Spanish Club 11; Ski Club 11; NHS 11,12.

Marta Erickson: JV Field Hockey 9, Varsity 10,11,12; Flag Corps 10,11,12.

Katie Esposito: Chorus 9,10; Spanish Club 11, Treas 12; Chess Club 11; Pep Squad 12.

David Evanoff: Track 9,10; Wrestling 10; Ski Club 12.

Sharon Ewing: Homeroom Representative 9,10; Ski Club 10,11.

Jeff Fasick: JV Track 9,10; Varsity 11; JV Baseball 9,10; Varsity Football 12; Key Club 11,12.

David Fletcher: Spring Track 9; JV Football 10,11, Varsity 12; Varsity Crew 12; Electronics Club 9, 10,11,12.

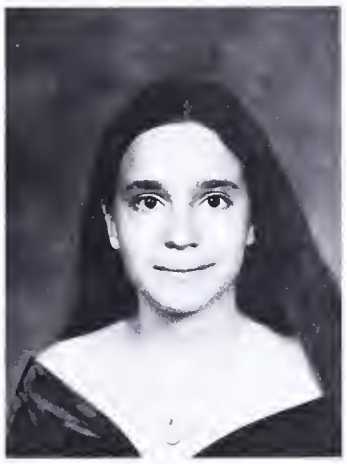

Katie Esposite

David Evanoff

Sharon L. Ewing

Jeffrey K. Fasick

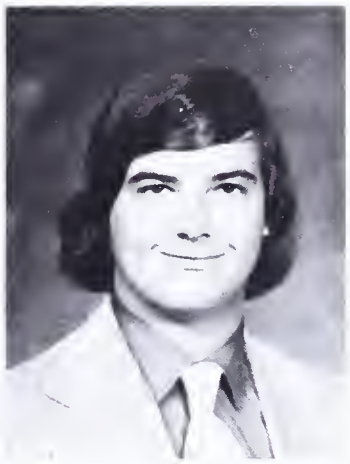

Gary A. Fernandez

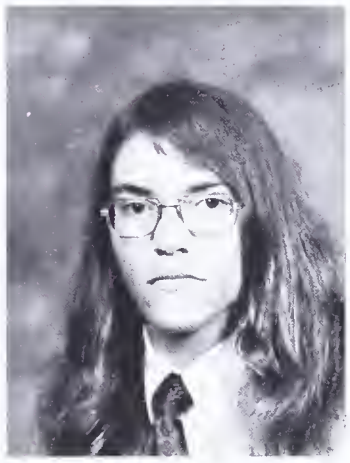

B. Larry Fields

Karen File

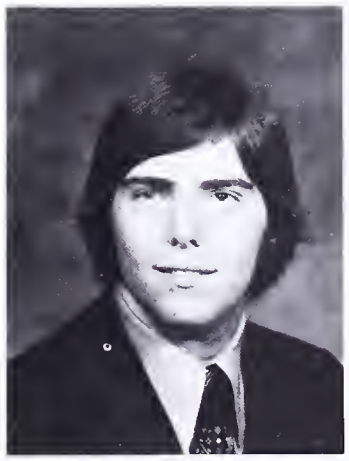

David K. Fletcher

Lawrence B. Floyd

Geoffrey L. Flyer

Edmond J. Fogels

Susanne Fontanella

Ana D. Fontes

Diane P. Forman

Edward R. Fraedrich

Donald B. Freesland

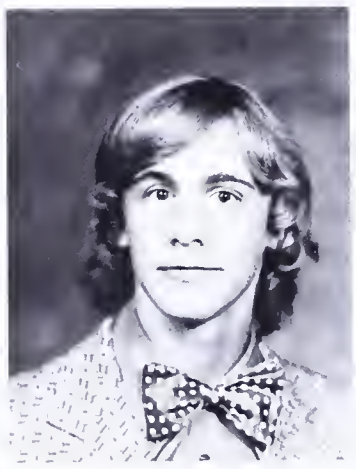

Douglas S. Friesz

Kristy A. Friichtenicht

Thomas E. Fulks

Marypat Gailliot

Lawrence Floyd: Basketball 9; Varsity Golf 9,10,11,12; JV Cross Country 10; Key Club 10,11,12.

Susan Fontanella: Jr. Civitans 11,12; Symphonic Choir 12; Regional Choir 12.

Ana Fontes: Chess Club 9; Homeroom Representative 9; Spanish Honor Society 9,10,12; Pep Squad 10,12.

Marypat Gailliot: Varsity Track 10,11; NHS 11,12; French Honor Society 11, Pres. 12; Tri-Hi-Y 11, Historian 12; Fortress 11, Sec. 12; Quill and Scroll 12; Class Council 11; JV Field Hockey 9, Varsity 10,11,12; FHA 11,12; Sadie Hawkins Dance Co-chairman 11.

Kevin Gannon: Jr. Civitans 10,11, Treas. 12; NHS 11, 12; Spanish Honor Society 11,12.

Gregory Garback: Basketball 9; Concert Orchestra 10,11,12; Cave Club 12; Backpack Club 12; Academy of Science 12.

Barbara Gerhard: Swim Team 9,10,12; Track 10; Flag Corps 11,12; Yearbook 12.

Nancy Gerhard: Orchestra 10; JV Softball 10; German Club 12; Yearbook 12; Brigadoon Dancer 12; Flag Corps 10,11,12.

Patricia Gerlach: Track 10,12; Jr. Civitans 10; Drill Team 11,12; Keyettes 12.

Patricia Gilliard: Black Culture Alliance 12.

Teresa M. Gailliot

Jenne Gallaher

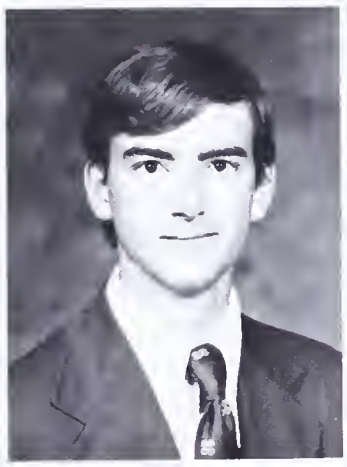

David P. Gamache

Kevin P. Gannon

Tony L. Gehres

Gregory B. Garback

Patricia L. Gerlach

Nancy P. Gerhard

Ann C. Genovese

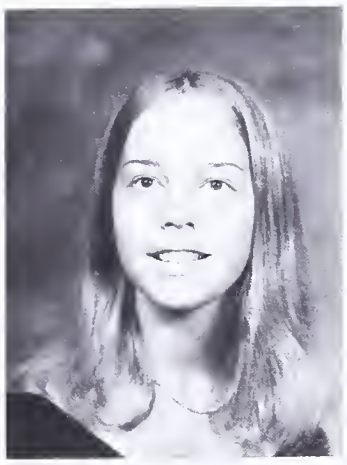

Barbara A. Gerhard

Patricia A. Gillaird

David W. Gillis

R. Glen Goettlich

Tracy J. Graham

Carl R. Grantham

Thomas Gray

Vic Gray

Deborah A. Green

Linda L. Griffin

Jeff J. Grill

Andrea K. Groover

Anne L. Gross

Julie V. Gross

Kathryn A. Gustavson

Glen Goettlich: Baseball 9; Football 9, JV 10; Ski Club 11,12; VICA 12; Cagers Club 12.

Tracy Graham: Varsity Softball 9,10,11; Varsity Tennis 10,11,12; Yearbook 12; Keyettes 12; Ski Club 10, 11, Treas. 12.

Carl Grantham: Baseball 9,10,12; Track 9,10; Cross Country 12; Wrestling 11,12.

Deborah Green: Frontline 10, Editor 11,12; Quill and Scroll 11,12; SAC 11,12.

Linda Griffin: French Honor Society 11,12.

Jeff Grill: Winter Track 9,10; Chess Club 9,10; Ski Club 9,10,11,12; Crew 9,10,11, Sec.-Treas. 12.

Andrea Groover: Swim Team 10,12; French Honor Society 11; Soccer Intramurals 11,12; Homecoming Committee 11,12; Class Council 10,11,12.

Kathryn Gustavson: Pep Club 9; Chorus 9,11, Symphonic Choir 12; Keyettes 11, Sec. 12; Ski Club 11; Spanish Honor Society 11,12; Girls State 11.

Mary Hardman: Art Club 9; DECA 11, Sec. 12.

Bennett Harper: Football 9; Track 9, Varsity 11; Basketball 9, JV 10, Varsity 11, Co-captain 12; Key Club 12; Cagers Club V.P. 12.

Greg Harrington: Orchestra 9,10, Pres. 11,12; NHS 10,11,12; Astronomy Club 11,12; Academy of Science 11,12; Class Council 11.

Steven Hartman: JV Track 10, Varsity 11,12; Varsity Cross Country 11,12.

Andrew J. Haber

Vicki A. Hackett

Nancy H. Hall

Russell Hammond

Mark E. Hankins

Mary L. Hardman

S. Bennett Harper

Greg P. Harrington

Julia A. Harris

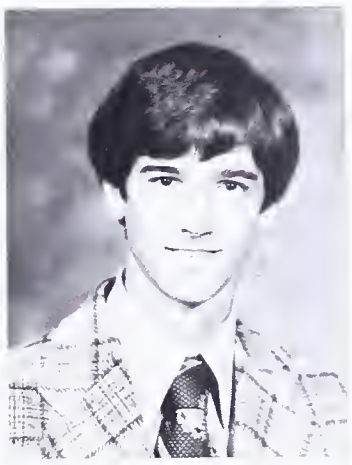

Steven W. Hartman

Theresa A. Hartung

Stephen G. Harvey

Susan F. Haynes

Susan M. Heard

Barbara A. Heibel

Doris E. Heimann

Laura E. Henne

Charles A. Henry

Hugh A. Henry

Juli Hergenrather

Susan Haynes: Latin Club 9,10,12; Drill Team 10,12; Ski Club 12.

Susan Heard: Track 10; Latin Club 10,11,12.

Barbara Heibel: Katharsis 9,10; Turret 11; Stage Crew 11; French Honor Society 10,11,12; NHS 10,11,12; National Merit Semi-Finalist.

Charles Henry: Varsity Wrestling 10,11; VICA; Prom Decoration and Band Committee.

Hugh Henry: Spanish Club 10,11; Math Club 10,11; Track 11; Who's Who Among American High School Students 11; Class Council 12; Debate Team 12; Crew 12.

Robert Hill: Football 9, JV 10,11, Varsity 12; JV Spring Track 9, Varsity 10,11,12; JV Winter Track 10, Varsity 11,12.

Susan Hindman: NHS 11,12; Orchestra 12; Flag Corps 10,11,12.

Marilyn Hinz: Concert Band 9,10; Crew Booster 10; French Club Sec. 9,10, Co-pres. 11; French Honor Society 11,12; NHS 11,12; Keyettes 11,12.

Harl Hockeborn: Astronomy Club 9,10; Bowling Intramurals 10,11; Concert Band 9, Symphonic and Marching Bands 10,11,12; Orchestra 10,11,12; Stage Band 11,12.

Patricia Hoffman: Spanish Club 9; Cave Club 9; Pep Club 9; Varsity Track 10; Turret 11; Volleyball Intramurals 11; Spanish Honor Society 12.

Robert Hogg: Concert Band 9, Symphonic Band 10, Regional Band 9,10; Who's Who Among American High School Students 11; Top Ten.

Frederick Hollick: Wrestling 9, Varsity 10,11,12; Varsity Golf 9,10,11,12; German Honor Society 10,11; NHS; Key Club 12.

Cheryl Holm: DECA 12.

Todd Hewitt

Debbie C. Hildebrand

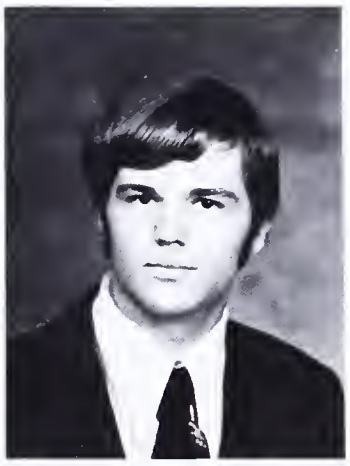

Robert A. Hill

Susan L. Hindman

Marilyn Hinz

Harl A. Hockeborn

Patricia A. Hoffman

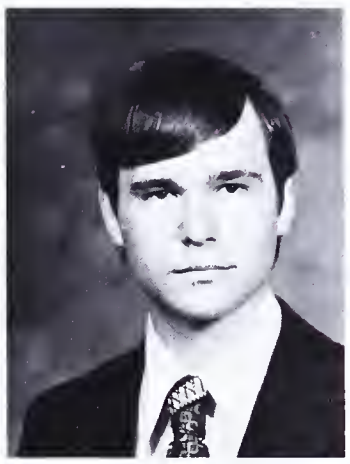

Robert L. Hogg

Nevelyn O. Holland

Frederick B. Hollick

Cheryl A. Holm

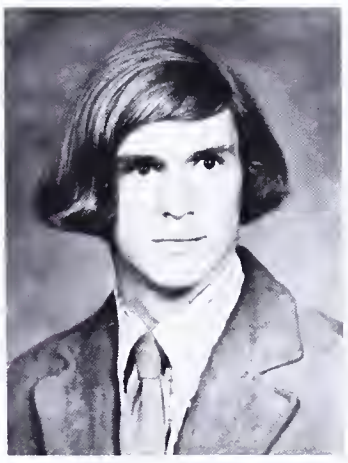

David A. Holt

Kisses 1¢

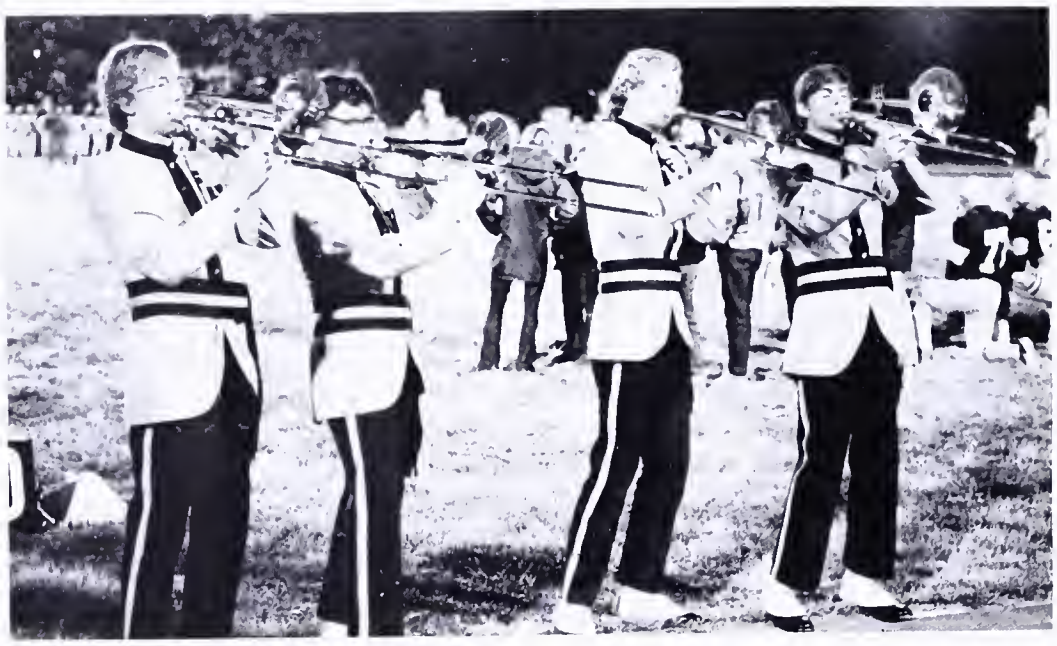

Sharon Homeyer: Swim Team 10; Art Club 11; Ski Club 11,12; Yearbook 12; Keyettes 12; Concert Choir 11, Symphonic Choir 12; Harmonettes 12; Regional Choir 12.

Richard Horsley: Basketball 9; Cave Club 11; Varsity Baseball 12.

John Howard: JV Basketball 9; JV Soccer 9, Varsity 10,11,12; Soccer Club 11,12.

Kathy Hughes: Spanish Club 9; Spanish Honor Society 10,11, Sec. 12; NHS 10,11, Sec. 12; Who's Who Among American High School Students 11; JV Field Hockey 9, Varsity 10,11,12; JV Basketball 10, Co-captain 11, Varsity 12; JV Softball 9, Co-captain 10, Varsity 11,12.

Sharon A. Homeyer

Thomas R. Horn

Richard T. Horsley

John C. Howard

George T. Huelsman

Becky L. Hughes

Kathy S. Hughes

Carole A. Hummer

Barbara L. Hunter

Jane Hussey

Gregory A. Hutcheson

Robyn G. Iacone

Christina Ianni

Brian L. Imburg

Jeffrey W. Irvin

Judith L. Jackson

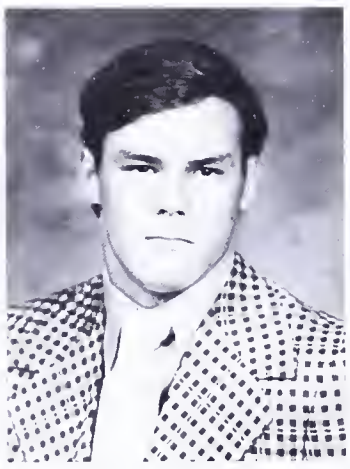

Wayne C. Jackson

Thomas M. Jansen

Hilary Jarvis

Christina Ianni: JV Basketball Manager 9; Volleyball Intramurals 9; Fencing Intramurals 9; Soccer Intramurals 11; JV Softball 10; JV Hockey 9,10, Varsity 12; Human Relations Committee 12.

Brian Imburg: Audio Club 9; Yearbook Photographer 10,11, Photography Editor 12; PSO 11,12; Class Council 9,10,11,12.

Judith Jackson: Pep Club 9,10; NHS 11,12; French Honor Society 11,12; Class Council 11,12.

Wayne Jackson: Swim Team 9, Varsity 10,11,12; Key Club 11, 2nd V.P. 12; Class Council 12; Class 2nd Vice-President 12.

Tom Jansen: Basketball 9,10,11,12; NHS 10,11,12; French Honor Society 11,12; Ecology Club 12; Math Team 12; Cagers Club 12; Top Ten.

J.J. Jelinek: Ecology Club 9; Basketball 9; French Club 10,11; Lettermans Club 10,11; Golf 9,10,11,12; Cross Country 9,10,11,12; Wrestling 11; Winter Track 12; Key Club 12; NHS 12.

Eric Johnson: Crew Club 9,10,11,12; Winter Track 9,10; Bike Club 11,12; Fall Theatrics 12.

Kathy Johnson: Concert Band 11; Track 11,12; Jr. Civitans 12.

Susan Johnson: Ski Club 10; Spanish Honor Society 10,11,12; NHS 12; Keyettes 11,12.

Bebe Jones: Girls Chorus 9,10,11; JV Field Hockey 9,10,11,12; Varsity Track 9,10,11,12; Volleyball Intramurals 10,11,12.

Channing Jones: Rugby Club 10; Jr. Civitans 10,11; Wrestling 10, JV 11.

Gerald W. Jeffers

J.J. Jelinek

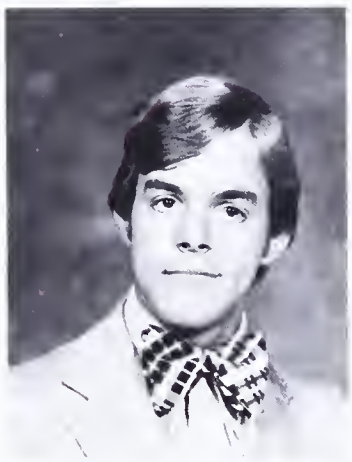

Eric K. Johnson

Kathy Johnson

Susan D. Johnson

David H. Johnston

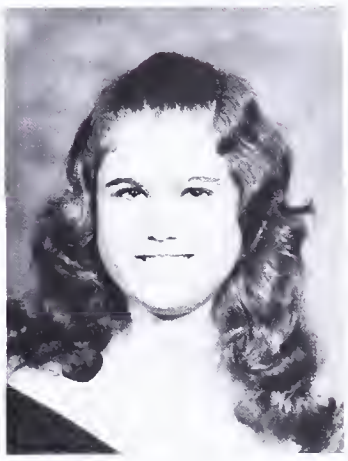

Bebe J. Jones

Channing R. Jones

Kelley P. Jones

Kevin M. Jones

Philip H. Julian

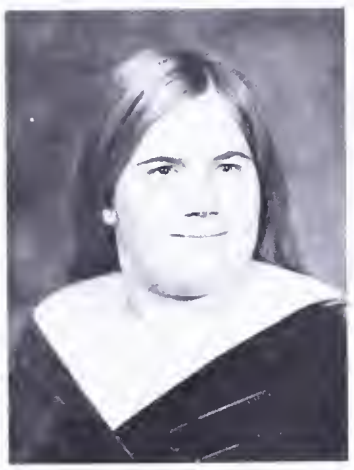

Barbara A. Kadlec

Ann T. Kane

Lisa L. Kellerman

Ronald E. Kieloch

Victoria A. Kilgore

Kirk W. Kincannon

John D. King

Melanie J. Kissam

V. Lynn Kordalski

Kelly Jones: Drill Team 10,11,12.

Lisa Kellerman: Student Gov't 9,10; Class Council 11,12; Class Treasurer 12; Ski Club 11; French Honor Society 11,12; NHS 12; Drill Team 12; Tri-Hi-Y 12.

Ronald Kieloch: Student Gov't Representative 9, 10,11,12; Varsity Rifle Team 10,11; Astronomy Club 11,12; Class Council 10,11,12; NHS 12; National Merit Semi-Finalist.

Victoria Kilgore: Latin Club 9,10, Treas. 11, Pres. 12; Latin Honor Society 10,11,12; NHS 10,11, Treas. 12; Tri-Hi-Y 12.

Steve Kucharczyk: A-V Club 9,10; Crew 11,12; Varsity Wrestling 12.

Susan Lampe: Cheerleading 9,10,12; Newspaper Illustrator 9,10; Ski Club 10; Homecoming Princess 10; Turret Asst. Art Editor 11; Cagers Club 12.

Dean Landis: Latin Club 10,11; Cave Club 9,10,11,12; Ski Club 9,10,11,12.

Susan Lane: Ski Club 10,11,12; Keyettes 11, Sec. 12; Class Council 11,12; Drill Team 12; Cagers Club 12.

Gwendolyn Lawrence: Basketball Intramurals 9; Track 10,11,12; Cagers Club 12; Graduation Committee 12; Black Culture Alliance 9,10,11,12.

Lynda Ledford: French Club 10; JV Hockey 10,11,12; Astronomy Club 10,11,12; Academy of Science 10, 11,12; Homeroom Representative 11; Jr. Civitans 11, 12; NHS 12.

Valerie L. Krohn

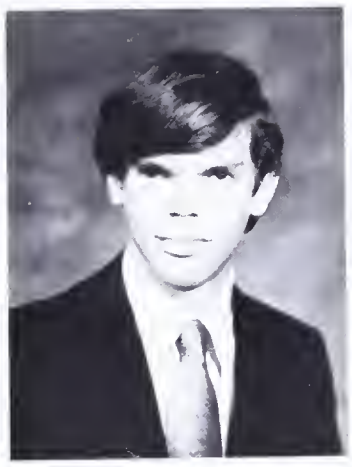

Steve Kucharczyk

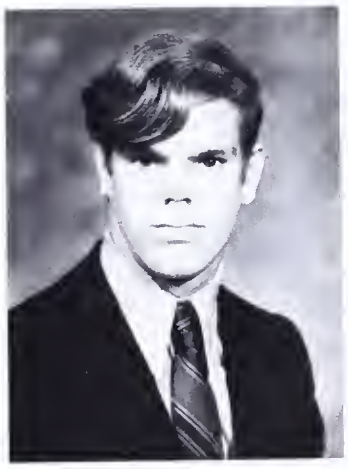

Vincent Kucharczyk

Peter Kurzenhauser

Susan J. Lampe

Dean B. Landis

Susan K. Lane

Gwendolyn L. Lawrence

Laura A. Leach

Lynda G. Ledford

Nena K. Lee

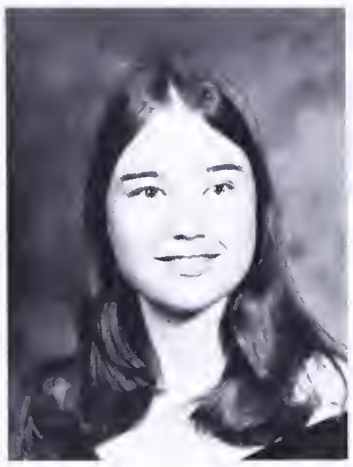

Leeann V. Lehner

Robert J. Leverone

Marta M. Lewis

Ellen R. Lipp

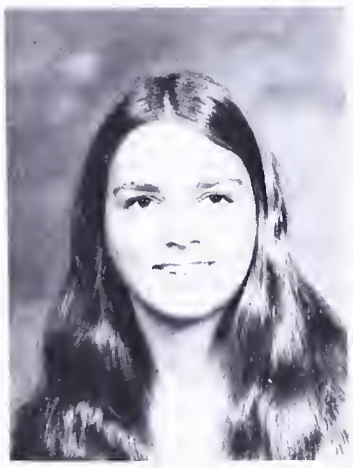

Sherrill Lochner

David Long

Grant H. Ludwig

Linda K. Lukas

Keith D. Lund

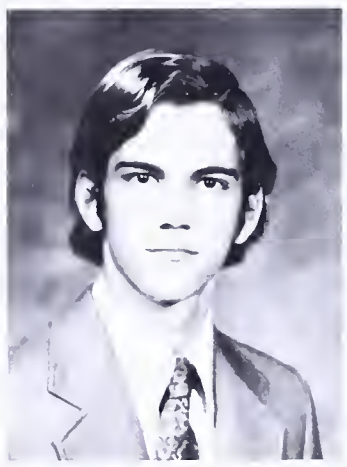

Christopher Mack

Karen L. Macomber

Nena Lee: Class Council 9,10; Ski Club 10; Cheerleading Co-captain 9, JV Co-captain 11, Varsity Sec. 12; Keyettes 11,12; Cagers Club 12; NHS 12.

Robert Leverone: Symphonic and Marching Bands 9,10,11,12; Stage Band 10,11,12; Orchestra 9,10; Yearbook Photographer 10,11,12; No, No Nanette 11; Brigadoon 12.

Marta Lewis: Pep Club 9; French Club 9; Newspaper Staff 9; Homeroom Representative 9,10; Class Council 11,12; Drill Team 11,12; Keyettes 11, Pres. 12; Cagers Club 12; Varsity Track Co-ordinator 12.

Sherrill Lochner: Varsity Track 10; Varsity Basketball 10,11,12; Varsity Softball 11,12.

David Long: Art Club 11; Ski Club 11,12; Key Club 11,12.

Grant Ludwig: Football 9; Wrestling 9,10,11; Latin Club 11; French Honor Society 11; NHS 10,11,12; Key Club 10,11,12; 2nd V.P. SGA 11, Chairman 12; County Representative SCA 12; PTA Board 12; Human Relations Board 12; National Merit Commended Student.

Keith Lund: Swimming 9,10; Tennis 10,11; Soccer 11.

Denise Malvin: JV Softball 10, Varsity 11,12.

Bobbie Mann: Jr. Civitans 10,11,12; JV Basketball 10; Soccer 11,12.

Kimberly Manning: Bowling 9; Girls Chorus 9,10; Ski Club 10; Concert Choir 11; Swing Choir 11; Madrigals 11,12; Regional Choir 10,11,12; No, No Nanette 11; Brigadoon 12; Keyettes 12; Flag Corps 12.

Steven Marcy: JV Baseball 10; Frontline 11, Co-editor 12.

Linda Martin: Basketball 10; Soccer 11,12; Drama Club 12; Senior Class Council 12; Jr. Civitans 12; Chorus 12.

William E. Mallgraf

Denise E. Malvin

Diane E. Malvin

Bobbie S. Mann

Kimberly A. Manning

Steven E. Marcy

Linda C. Martin

Lynn A. Matyas

Luann J. Maxwell

David P. Mayol

Jennifer Mayo

Charles W. McBurney

Skip McCarthy

Bruce R. McClinton

Jeri L. McClaughry

Nancy K. McDaniel

Brian P. McDonald

Scott A. McDowell

Luann Maxwell: Cheerleading 9; Turret 10; Tri-Hi-Y 11, 12; Majorette 12; Varsity Gymnastics 9,10,11,12.

Charles McBurney: Wrestling 9; Jr. Civitans Representative 9,10, 1st V.P. 11, Representative 12; Forensic 9,10,11,12; Frontline 10,11,12; Classified Ad Magazine 10, Co-editor 11,12; Safety Council 11,12; SCA Representative 10, SGA 12; Mr. Wonderful Dance Committee; Boy's State Representative 11; Who's Who Among American High School Students 11; P.A. Announcer 11,12; Quill and Scroll 11,12; Constitution Convention Chairman 12; Homecoming Co-chairman 12; PSO 11,12.

Bruce McClinton: Oceanography Club 9; Astronomy Club 9,10,11,12; Academy of Science 10; Fortress 11, 12.

Nancy McDaniel: Drama Club 10,11,12; Flag Corps 10,11,12.

Brian McDonald: Football 9; Bowling Intramurals 9; Wrestling 9, JV 10; Homeroom Representative 9,10.

Andrew McGlohn: Ski Club 9; Cross Country 11.

Melissa McLees: Drama Club 9; Yearbook 9.

Toni McMahon: Bowling Club 10,11; Spanish Honor Society 11, Pres. 12; NHS 12; Latin Club 12; Latin Honor Society 12; National Merit Commended Student.

Kathleen Meisen: Varsity Basketball 10, Co-captain 11,12; Varsity Track 10,11; Varsity Field Hockey 11, Co-captain 12; NHS 11,12.

Victoria Mial: Black Culture Alliance 9; Drill Team 10,11; Cheerleading 12.

Kim Mickelson: Turret 9; Spanish Club 9; Flag Corps 11,12; Symphonic Band 12; Orchestra 9,10,11,12; Regional Orchestra 9,10,12; State Orchestra 9,12.

Ann Miller: Drill Team 11.

William C. McDowell

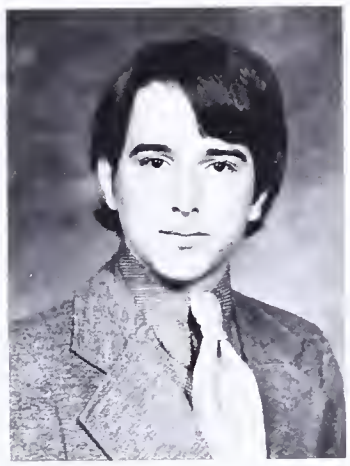

Andrew J. McGlohn

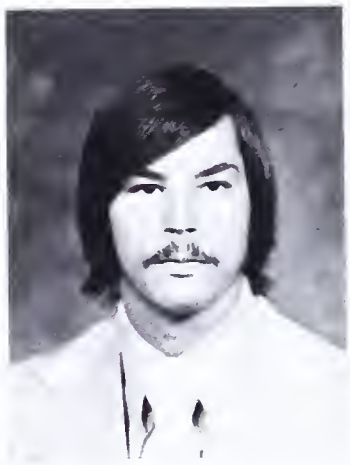

Thomas McKeen

Melissa C. McLees

Kathleen V. Meisen

Linda M. Mellace

Toni L. McMahon

S. Shawn McNinch

Victoria F. Mial

Kim A. Mickelson

Ann M. Miller

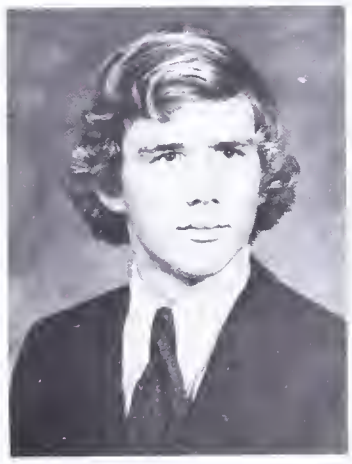

George W. Miller

Marlene K. Moore

Victoria Morison

Paul V. Moroney

Carolyn R. Morrill

Nancy L. Mullin

Colleen A. Murphy

Susan K. Musch

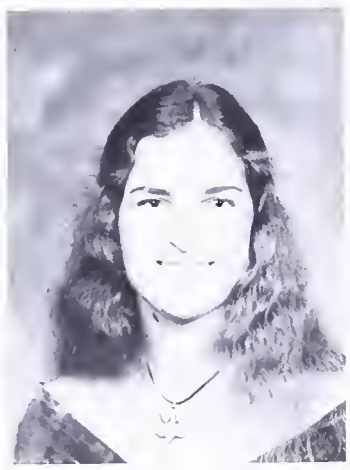

Victoria E. Myatt

Craig M. Nagle

Roger S. Neigh

Marlene Moore: French Club 9; Gymnastics Intramurals 10; Homecoming Float 10,11; Ski Club 10,11,12; Class Council 10,11,12; Keyettes Historian 11, V.P. 12.

Victoria Morison: Astronomy Club 9; Girls' Crew 9,10, V.P. 11, Pres. 12; Softball Manager 10; Gondoliers 10; Brigadoon 12; Girls Chorus 10,11, Concert Chorus 12; SEA 11; SGA 11; Class Council 12.

Carolyn Morrill: Class Council 9,11; Ski Club 10,11; Swim Team 11; Tri-Hi-Y 10,11,12; NHS 10,11,12.

Nancy Mullin: FHA 9; Chess Club 9,10; Rifle Club 9,10; Class Council 12.

Susan Musch: Future Teachers of America 9; Math Club Sec. 9; Pep Squad 10,11, Co-captain 12; Forensics Sec. 10, Publicity Chairman 11,12; Spanish Honor Society 10,11,12; NHS 11,12; Symphonic Choir 12.

Victoria Myatt: Gondoliers 9; Drama 10; Girls Chorus 9,10; Harmonettes 10; Concert Choir 12; Madrigals 12; Regional Chorus 10,12.

Craig Nagle: Cross Country 10; Winter Track 10; Spring Track 10; SEA 9,10,12; Jr. Civitans 12.

Roger Neigh: Varsity Winter Track 9,10,11; Varsity Spring Track 9,10,11; Football 9, JV 10, Varsity 11; Class Council 11,12; Graduation Committee 12.

Kirk Norbo: Baseball 9, JV 10; JV Football 11, Varsity 12; Frontline 11; Quill and Scroll 11,12; NHS 12; Hi-Y 12.

Brad Norton: Beginning Band 9, Concert Band 9, Symphonic and Marching Bands 10,11,12; Brass Choir 12; Regional Band 12; NHS 10,11,12; Orchestra 11; Math Team 12; National Merit Commended Student.

Michael O'Donnell: Library Advisory Council 9; Homeroom Representative 9; Astronomy Club 9, 10,11,12; German Honor Society 10, Treas. 11,12; NHS 10,11, Hist. 12; Math Team 11,12; Debate 9, Varsity 10,11, Co-captain 12; Academy of Science 11,12; Jr. Civitans 11,12; JV Tennis 10, Intramurals 12.

Kathy O'Rourke: Gymnastics 10; Swimming 10.

Jamie Orr: Intramural Sports 9,10,11; Swimming 9,10,11,12; French Club 10; Soccer Club 11; Who's Who Among American High School Students 11; Tri-Hi-Y 12; SGA Representative 12; Class Council 12; NHS 12.

Patrick O'Shaughnessy: JV Football 10; Varsity 11; Hi-Y 10,11,12.

Dan Pace: Baseball 9,12; Football 10,11; Winter Track 10; Mr. Wonderful 11; Key Club 11,12; NHS 11,12; National Merit Semi-Finalist.

David Papile: JV Winter Track 10, Varsity 11; JV Spring Track 10, Varsity 11; Varsity Cross Country 11,12; Key Club 10, V.P. 11,12.

Barbara S. Neyland

Maury L. Niebur

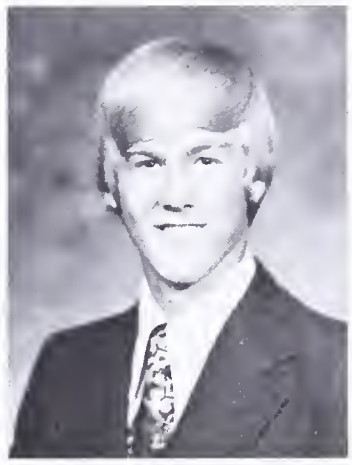

Kirk M. Norbo

H. Bradley Norton

Michael A. O'Donnell

Kathy A. O'Rourke

Jamie E. Orr

Patrick M. O'Shaughnessy

Steve Ottoman

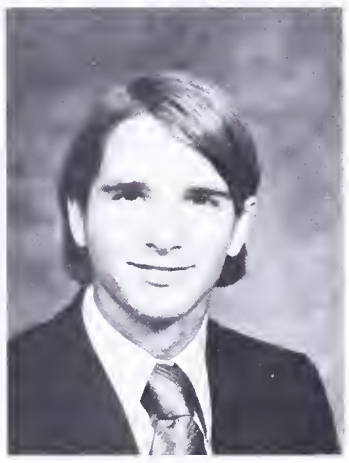

Dan Pace

David A. Papile

Kimberly A. Pardo

Susan Parrish

Cynthia J. Payson

Thomas Peck

Guy N. Pelletier

Pamela K. Perkins

Robert P. Perry

Marcus A. Perriello

Susan K. Peters

Susan Parrish: Katharsis 9; Class Council 12; Graduation Committee 12; Newlywed Game 12; Liberty Concert 12.

Robert Perry: Winter Track 9,10; Spring Track 9,10; Football 9, JV 10, Varsity 11,12.

Susan Peters: Rifle Club 9; Katharsis 9; FHA 9; Pep Club 9,10; Spanish Club 11.

David Peterson: Crew 10,11; Class Council 12; Student Gov't 11,12; NHS 12.

Laura Pfeiffer: FHA 9; Bowling Intramurals 9,10; Girls Crew 11,12; Track 11,12.

Gregory Phillips: Wrestling 9, JV 10, Varsity 11,12; Football 9; Track 9; Baseball 10; Science Club 10,12; Key Club 12; Audio Club Pres. 12.

John Phillips: JV Football Manager 10, Varsity 11,12; Winter Track Manager 11; Soccer Manager 11; Frontline 11; Quill and Scroll 11.

David Piper: Ski Club 9,10,11, V.P. 12; Crew 9, Varsity 10, Treas. 11, 1st V.P. 12; NHS 11,12; German Achievement Scholar 11; German Honor Society 11, Treas. 12; Key Club 12.

Dave Pitts: JV Cross Country 9; JV Track 9,10; Class President 10; NHS 12; Jr. Civitans 12; Fortress 12; Stage Band 12; Symphonic and Marching Bands 11, 12.

David D. Peterson

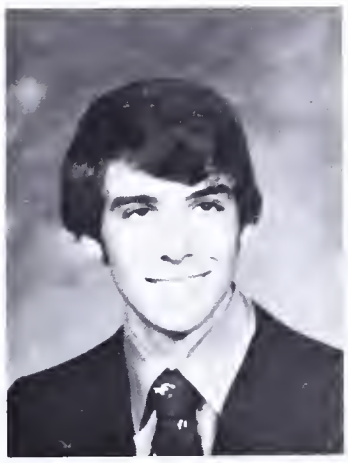

David S. Peterson

Brad Phillips

Charles E. Phillips

Gregory S. Phillips

John H. Phillips

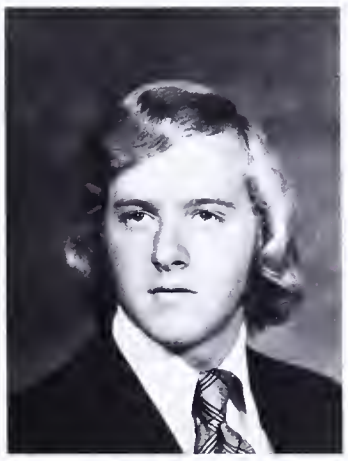

Patrick J. Pierpoint

Frances L. Pierson

Debra Petrillo

Laura Pfeiffer

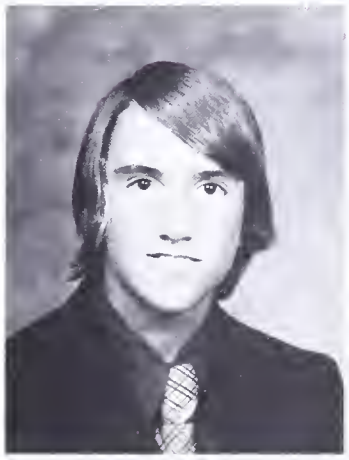

David S. Piper

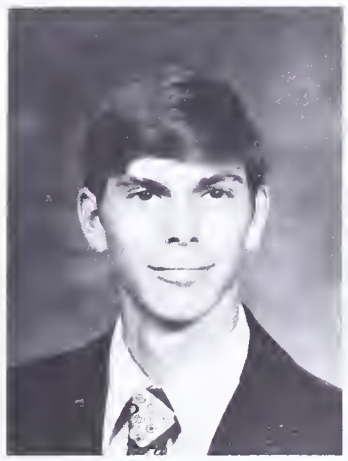

David B. Pitts

Teresa A. Pixley

Michael R. Pluto

Larry T. Powell

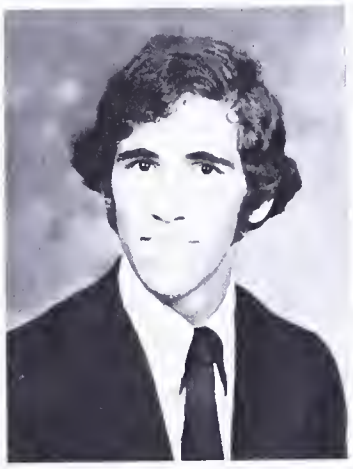

William B. Pramik

Diane Pritchard

Ruth C. Pritscher

Nancy N. Pritting

M. Davis Purcell

Patricia L. Purdy

Sharon V. Quant

Christofer E. Quist

Kathi A. Radford

Teresa Pixley: Yearbook 9; FHA 9,11; SGA 10,12; Class Council 10,12; Volleyball Intramurals 11; Keyettes 12; NHS 12.

Michael Pluto: JV Crew 9,10, Varsity V.P. 11, Pres. 12; Russian Club 10; Ski Club 10,11, Sec. 12; Hi-Y 11,12; NHS 11,12; National Merit Commended Student.

William Pramik: Symphonic and Marching Bands 9,10,11,12; Symphony Orchestra 9,10,11; Brass Choir 12; Regional Band 11,12; No, No Nanette Pit Orchestra 11; Brigadoon Pit Orchestra 12; Spring Track 10; NHS 12.

Diane Pritchard: Chorus 9; Girls Chorus 10; Concert Choir 11; Madrigals 12; German Club 10,11; NHS 12.

Ruth Pritscher: Varsity Softball 9,10,11, Co-captain 12; Jr. Civitans 10; Varsity Tennis 11; Drill Team 10, 11, Co-captain 12; Keyettes 11,12; NHS 11,12.

Davis Purcell: Katharsis 9,10,12; Ski Club 10,11,12; Antique Auto Club 12.

Patricia Purdy: Astronomy Club 11; Spanish Club 11.

Sharon Quant: Drill Team 10,11, Co-captain 12; SGA Representative 12; Keyettes 11, District Corresponding Sec. 12; Graduation Committee 12; Prom Committee 12; Cagers Club 12; Homecoming Committee 9,10,11,12.

Rob Ransom: Crew 12; Spring Track.

Carl Raulin: Bowling Intramurals 10; Film Club 11; Antique Auto Club 11.

Wayne Raulin: Bowling Intramurals 10; Film Club 11.

Denise Rea: Swim Team 10; Latin Club 10,11; Flag Corps 12.

Barbara Redd: French Club 9, Treas. 10, Sec. 11; French Honor Society 11; Keyettes Sgt. at Arms 11, Treas. 12; NHS 12; Class Council 12.

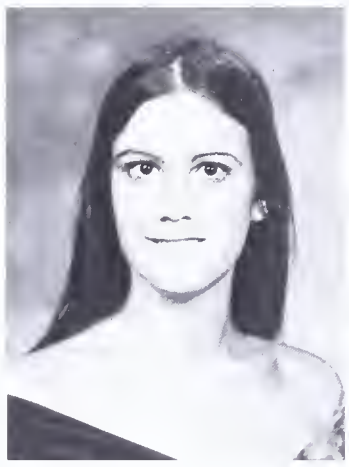

Diane Radulovic

Jay A. Ranck

Rob M. Ransom

Carl F. Raulin

Wayne E. Raulin

Mark E. Raysin

Denise M. Rea

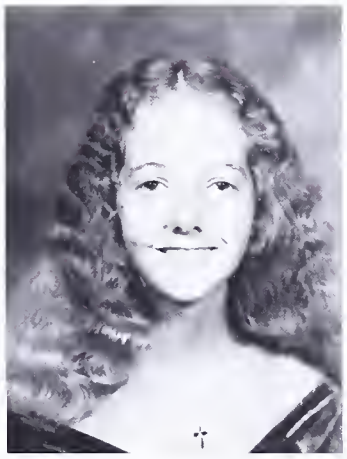

Barbara A. Redd

Stephanie D. Resley

Daniel S. Resnick

Felecia L. Rhodes

Kathy M. Rice

Jack R. Risendal

Lisa G. Roby

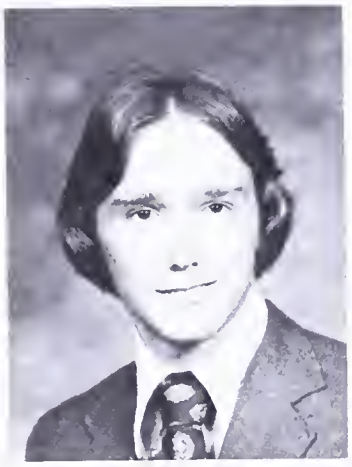
Mark S. Rockwell

James R. Rosenberg

Jay R. Rosenblum

Valerie E. Rutherford

Robert E. Sadler

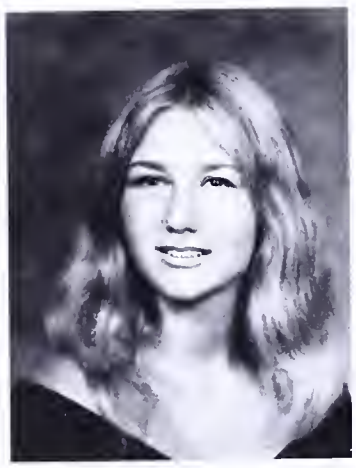
Janet L. Sager

Stephanie Resley: Cheerleading 9; Crew 11,12; Ski Club 11,12; Keyettes 12.

Jack Risendal: Basketball 9; Baseball 9, JV 10; Boys State Alternate 11; Frontline 12.

Mark Rockwell: Football 9; Bowling 9,10; Crew 11,12; NHS 11,12.

James Rosenberg: Bowling 9,10; JV Wrestling 9,10; Class President 10; Antique Auto Club 10,11,12; Ski Club 9,10,11,12.

Jay Rosenblum: Baseball 9; Tennis 10, Varsity 11, 12; Pep Club 12.

Valerie Rutherford: Drill Team 11,12; Cagers Club 12.

Janet Sager: Pep Squad 10,11,12; NHS 11,12; Ski Club 12; Russian Club 12.

Michele Sampson: Ski Club 11; VOT 12.

Julia Sanderford: Ski Club 9,10,11.

Michael Sawyer: Baseball 9, Varsity 11,12; Hi-Y 12.

Susan Schaeffer: Swim Team 9; Keyettes 12; SEA 12.

Melissa Schlegel: Symphonic and Marching Bands 9,10,11,12; JV Hockey 11,12; Turret 11,12; Concert Choir 12.

Diane Schools: JV Hockey 9; Softball 9,10,11,12; Drill Team 11,12.

Mary Schroer: Concert Band 9,10, Symphonic and Marching Bands 11,12; Turret 11; Fortress 9,10, Sports Editor 11, Class Editor 12; Quill and Scroll 11,12; NHS 11,12.

Robert Searl: Football 9; Track 10,11; Baseball 10,11; Long Jump 10,11.

Richard Sears: Crew 9,10; Winter Track 9,10,11,12; Spring Track 10,11,12; Cross Country 12.

Michele M. Sampson

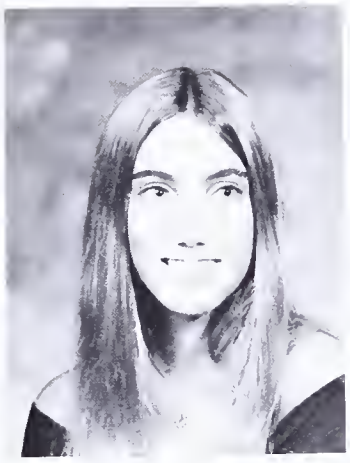

Julia H. Sanderford

Michael L. Sawyer

Susan Schaeffer

Barbara L. Schilbred

Melissa Schlegel

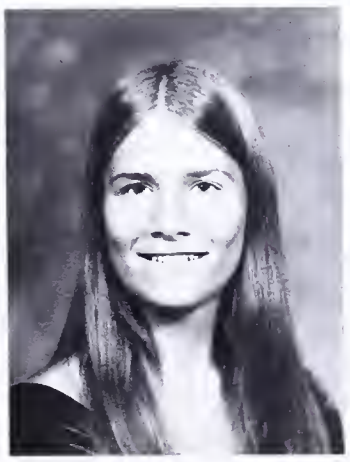

Mary S. Schroer

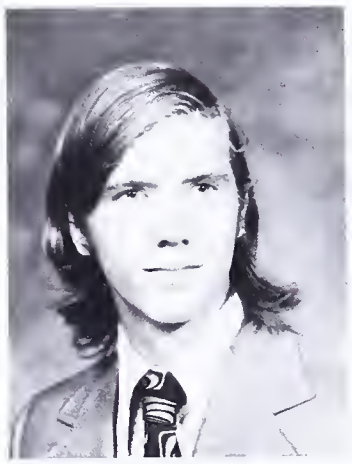

Robert Searl

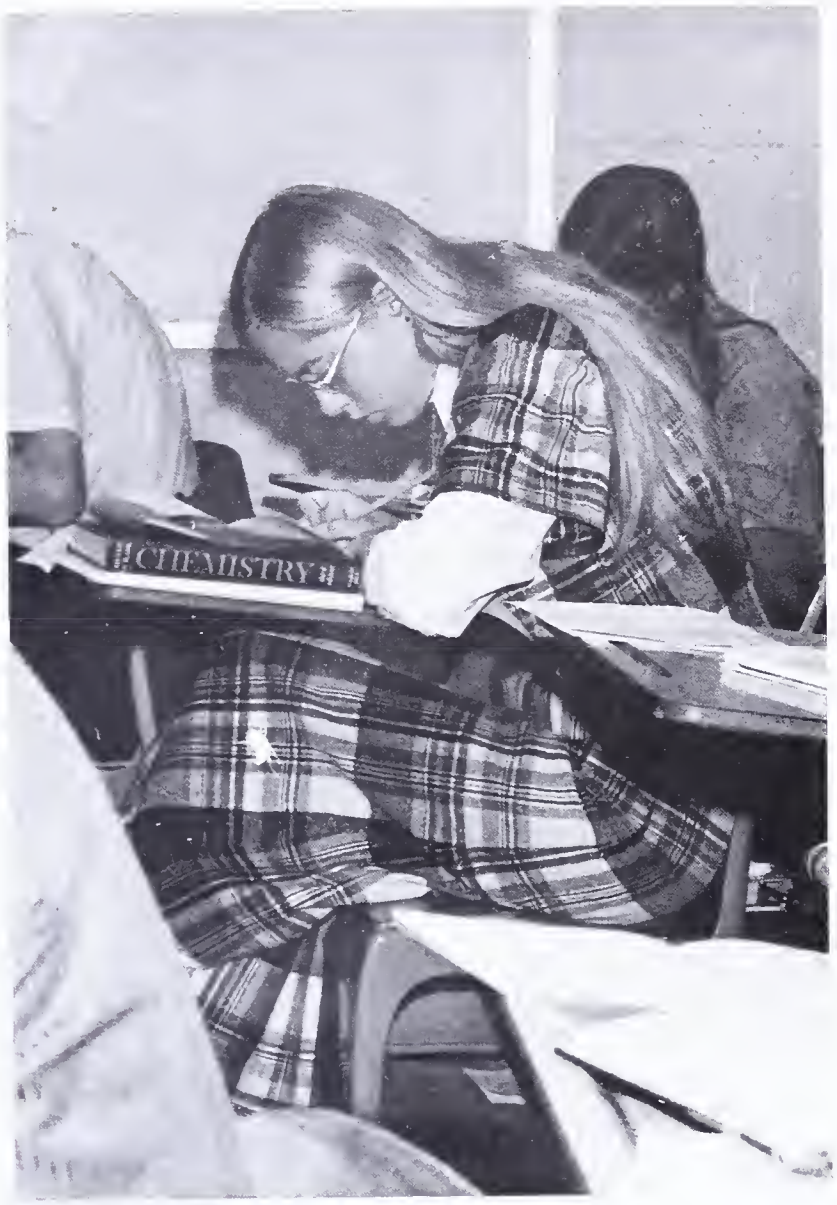

Julia E. Schlight

Diane L. Schools

Richard M. Sears

Lee T. Seeman

Jeffrey C. Settle

Brenda J. Sewell

Judy Shank

Linda E. Shartel

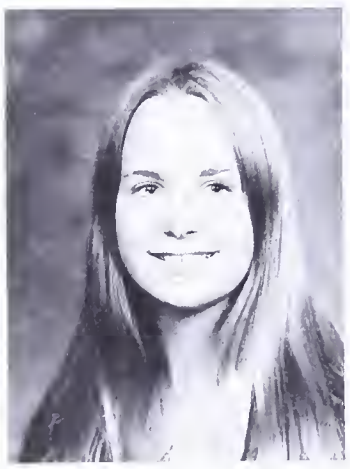

Judy A. Shearer

Phil K. Sheets

Douglas S. Sherburne

Patricia D. Sheridan

Mary S. Sherman

Karen A. Sherwood

William S. Shoaff

Yvonne C. Short

Linda Shartel: French Club 9,10,11; Keyettes 10,11; NHS 12; Drill Team 12; Class Council 12.

Judy Shearer: French Club 9; JV Cheerleading 10, Varsity 9,11,12; NHS 12; German Honor Society 11,12; Keyettes 11,12; Cagers Club 12.

Douglas Sherburne: Rifle Club 9; Winter Track 10, 11,12; Spring Track 10; Astronomy Club 11; SEA 12; NHS 10,11,12.

Patricia Sheridan: German Club 10,11,12; Latin Club 11,12; Soccer Club 11; Jr. Civitans 11,12; Flag Corps 12.

Mary Sherman: Art Club 9; Gymnastics Intramurals 9; JV Basketball 10, Varsity 11; Basketball Intramurals; Jr. Civitans 10,11; SCA Representative 10,12; Class Treas. 11; NHS 11,12.

Karen Sherwood: Soccer 10; VOT 12.

William Shoaff: Basketball 9,10; Football 9,10,11,12; Baseball 9,10,11,12; Hi-Y 11,12.

Margaret Simpson: Cheerleading 9; FHA 9; German Club 9,10,11; Keyettes 11, Representative 12; Drill Team 11, Sec. 12; Class Council 12; Cagers Club 12.

Debbie Sink: Class Treasurer 9; Bowling 9; Who's Who Among American High School Students 11; Tri-Hi-Y 10, Chaplain 11, V.P. 12; NHS 11,12; French Honor Society 11,12; Homecoming Princess 11, Queen 12; National Merit Commended Student.

Bobby Sipes: Basketball 9; Varsity Track 9.

Peter Skilton: NHS 11,12; Ski Club 11, Pres. 12; JV Soccer 11, Varsity 12.

Scott Slater: Football 9, JV 10, Varsity 11,12; All District Tackle 12; JV Track 9,10, Varsity 11; JV Wrestling 11, Varsity 12, All District Champion 12; Hi-Y 10,11, 12.

Mark Slawson: Honorable Achievement Certificate in English 9; SEA 9; Coin Stamp Club V.P. 9; Homeroom Alternate Representative 9; Cave Club 9,10,11,12; NHS 11,12.

Susan Slonena: Swim Team 9,10,11, Co-captain 12; JV Softball 9,10, Varsity 11,12; Tri-Hi-Y 10,11,12; Drill Team 11, Historian 12; Election Board Chairman 12; Class Council 9,10,11,12; SAC 12; Cagers Club 12; NHS 12; Homecoming Princess 12.

Scott Smetana: Electronics Club 9, V.P. 10; Science Club 10; Crew 11,12; NHS 12.

Bonnie Simpson

Margaret Simpson

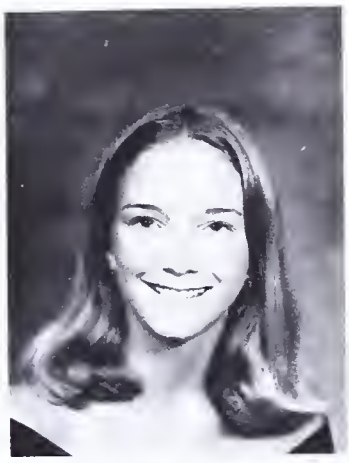

Debbie Sink

H. Bobby Sipes

Peter S. Skilton

R. Scott Slater

Mark A. Slawson

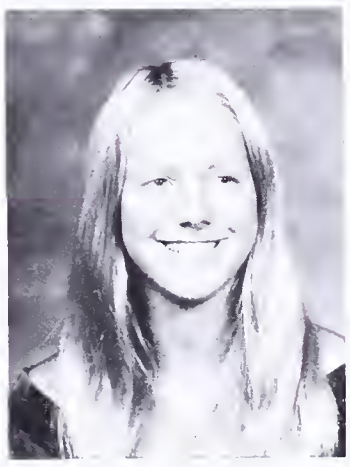

Susan E. Slonena

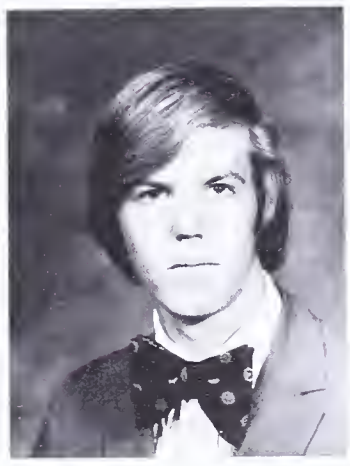

Scott M. Smetana

Mark R. Smith

Richard B. Snavely

Kevin R. Snider

Chris R. Solem

Sue E. Solomon

Julie A. Sonnabend

Mary A. Sonnabend

Melisa K. Stanley

Mark Smith: Cross Country 9,10; Varsity Tennis 10; Varsity Soccer 11; Varsity Track 12; Varsity Baseball 12.

Richard Snavely: JV Water Polo 9; JV Swim Team 10; Varsity Wrestling 11; SGA 11; Class Council 11; German Club 11; German Honor Society 11,12; NHS 11, 12.

Chris Solem: Bowling 10; Symphonic Band 11,12.

Melisa Stanley: Spanish Club 9,10; Forensics 10; Track 11,12.

Judy Starr: Madrigals 11; Concert Choir 11,12; Turret 11, Literary Editor 12; Spanish Honor Society 11,12; NHS 11,12; Class Council 12; Forensics 12.

Victoria Staton: Cheerleading 9; Homecoming Princess 9,10; Gymnastics 9,10; Women's Equality Organization 11; Ski Club 11; Golf Team 9,10,11,12.

Allen Stegall: Wrestling 9,10; Tennis 9,10; NHS 10, 11,12; Who's Who Among American High School Students 11; Soccer Club 11,12.

Jacqueline Stevens: Crew 11,12; NHS 11,12.

Dinell Stewart: Cheeleading 9; FHA 9; Keyettes 9; Band 9; Science Club 9; Bowling 9; Gymnastics 9; Class Secretary 9; FBLA 9; Swim Team 9; Homecoming Princess 9; Katharsis 10.

Bradley Stewart: Football 9,10; Wrestling 9,10,11,12; Key Club 10,11,12; NHS 11,12; German Honor Society 11,12; National Merit Commended Student.

Elizabeth Stewart: Modern Dance 10; FHA 9,10,11,12.

Judy Starr

Victoria L. Staton

Cynthia K. Steele

W. Allen Stegall

Jacqueline B. Stevens

A. Dinell Stewart

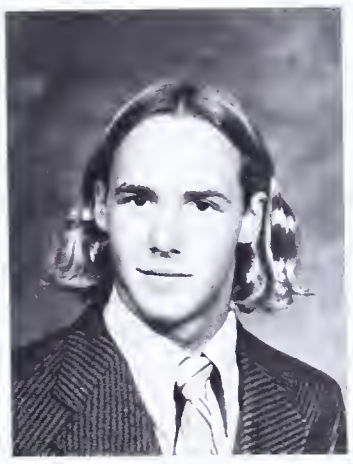

Bradley S. Stewart

Elizabeth H. Stewart

Mark W. Stigers

Melanie S. Stinnett

Gregory B. Stolcis

Barbara N. Stone

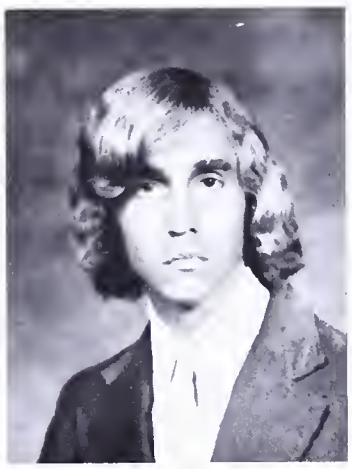

Robert S. Straith

Anda L. Strauss

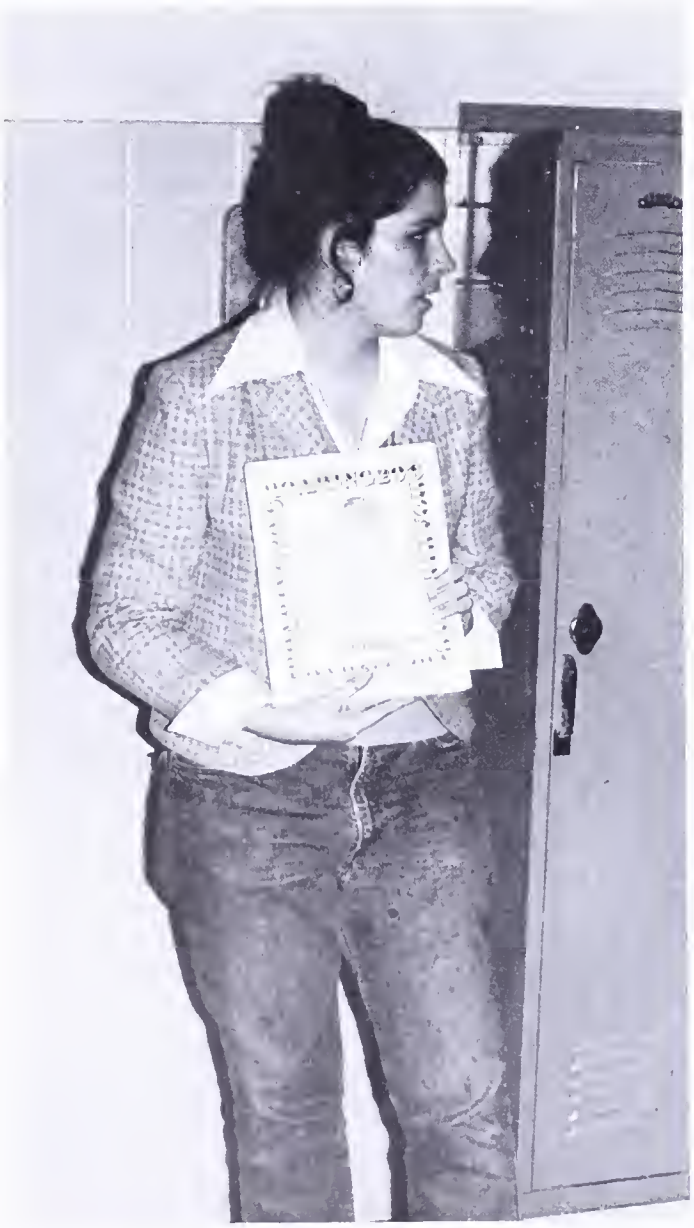

Michael Strickland

Gloria Su

Mark Stigers: Photo Club 10; Rifle Club 11,12; Rifle Club Quartermaster 12; Yearbook Photographer 12.

Melanie Stinnett: Symphonic and Marching Bands 9,10,11,12; Regional Band 9,10; Tri-Hi-Y 10,11,12; Spanish Honor Society 11,12; Frontline 12; National Merit Commended Student.

Gregory Stolcis: Basketball 9; Spanish Club 10; Latin I captain 11; Latin Club 11 V.P. 12; Boys Chorus 11, Symphonic Choir 12; No, No Nanette 11; Brigadoon 12; Bowling Team 11; Class Council 11; PSO 12.

Barbara Stone: Concert Band 9,10; Symphonic and Marching Bands 11,12; JV Field Hockey 9, Co-captain 10, Varsity 11,12; Latin Club 12; Latin Honor Society 11, Treas. 12; Tri-Hi-Y 12; NHS 12.

Robert Straith: Concert Band 9,10.

Anda Strauss: Academy of Science 9; Track 9,11,12; Swim Team 10,12; French Honor Society 10,11,12; NHS 11,12; Class Council 12.

Michael Strickland: Bowling Intramurals 9,10; SEA 10.

William Suffa: Frontline 11,12; Fortress Photographer 12.

John Swofford: Class Council 9,11; Class 1st Vice-President 10; Tennis 10; NHS 10,11,12; German Honor Society 10,11, Pres. 12; Hi-Y 10, Chaplain 11, Treas. 12; Boys State 11; Who's Who Among American High School Students 11; Forensics 10,11, Pres. 12; Cross Country 10,11, Manager 12; P.A. Announcer 11,12; Concert Choir 11, Symphonic Choir 12; Regional Chorus 11,12; Safety Council 12.

Dorothy Taslet: Spanish Honor Society 10,11, Sec. 12; NHS 10,11,12; Turret 11; Frontline 11, Co-editor 12; Quill and Scroll 11,12.

Mary Taylor: Basketball Intramurals 9; Soccer Intramurals 9; Ski Club 11,12; NHS 11,12; Turret 12; Class Council 12; National Merit Commended Student.

Martha terHorst: SEA 10; Drama Crew 10; Class Secretary 10; Class Vice-President 11,12; Tri-Hi-Y 10,11, 12; Homecoming Committee 11,12; Jr.-Sr. Basketball 11; Girls State Alternate 11; Volleyball 11; Cagers Club 12; Drill Team 12; Homecoming Princess 12.

Niva Territo: Spanish Club 9; Latin Club 10; Spanish Honor Society 12.

Paul Tetreault: Class President 9; Winter Track 9; Crew 9,10,11,12; Turret 10,11, Business Editor 12; Key Club 11,12; NHS 11,12.

Lynn Thompson: Art Club 9; Spanish Club 11.

Tracey Thorsen: Varsity Crew 9; JV Gymnastics 9, Varsity Captain 10,11, Co-captain 12; JV Field Hockey 10, Varsity 11; German Club 10,11,12; German Honor Society 10,11,12; Homecoming Princess 11; NHS 11, 12; Jr. Civitans 11,12; JV Cheerleading 11, Varsity 12; Cagers Club 12.

John Thurman: Homecoming Committee 9,12; Soccer 10,12; Astronomy Club 10; Cave Club 10; Class Council 10,11,12; Stage Crew 11; Jr. Civitans 12.

William P. Suffa

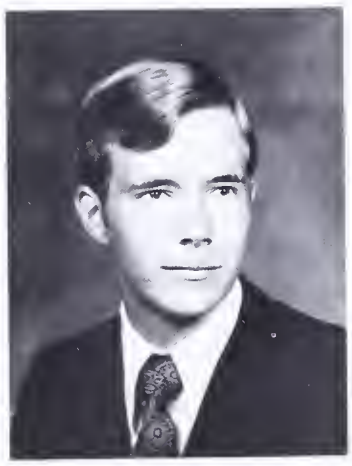

John C. Swofford

Dorothy E. Tastet

Mary K. Taylor

Martha M. terHorst

Niva Territo

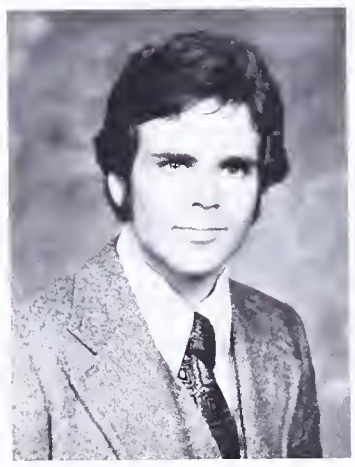

Paul J. Tetreault

Lynn Thompson

Tracey L. Thorsen

John G. Thurman

Sally B. Timberlake

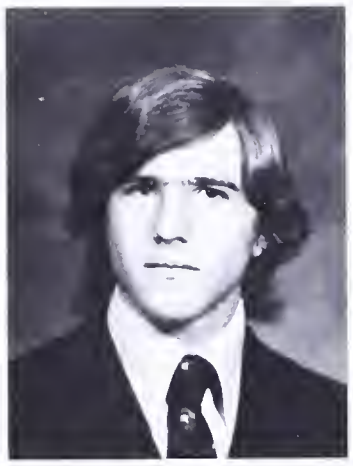

Peter T. Tkacik

Joal Tolzmann

Pamela K. Tomlinson

Patricia M. Toomey

Joel A. Torrey

Robert Treat

Sara J. Trimble

Sally Timberlake: Track 9; Ski Club 9,10,11; Class Representative 9,10,11, Class Secretary 11; Tri-Hi-Y 10,11, Chaplain 12; Latin Club 11; Latin Honor Society 11,12; NHS 11,12; Drill Team 11, Historian 12; Homecoming Princess 12.

Peter Tkacik: Cave Club 9,12; Jr. Civitans 12; Audio Club 12; Academy of Science 12; Astronomy Club 12; Bike Club 12.

Joal Tolzmann: Visor Co-editor 9; Drama Club 9; Jesus Christ Superstar 9; Tennis Club 9; Track 10; Drill Team 10; Class Executive Board 11; Homecoming Float Committee 11; Powder-Puff 11; NHS 12; Brigadoon 12; German Club Representative 12; Keyettes 12; Choir 9, Symphonic Choir 12; Regional Choir 12.

Patricia Toomey: DECA 11; Ski Club 11,12.

Robert Treat: Yearbook Photographer 11,12; Audio Club 12.

Debbie Tronolone: Flag Corps 10,11,12; Ski Club 11, 12; Latin Club 12; Sailing Club 12.

Frederick Troy: Concert Band 9,10, Symphonic and Marching Bands 11; NHS 11,12; Key Club 12.

Donald Truby: Swim Team 9,10,11,12; Key Club 12.

Anna Tuerk: French Honor Society 11,12; NHS 12.

Molly Turner: Gymnastics 9,10,11,12; Tri-Hi-Y 11,12.

Jane Tweed: Symphonic and Marching Bands 9, 10,11,12; No. No Nanette Asst. Costume Mistress 11; Brigadoon Costume Mistress 12.

Debbie L. Tronolone

Frederick W. Troy

Donald Truby

Anna E. Tuerk

Molly A. Turner

L. Jane Tweed

Joyce E. Tyler

Leslie A. Underhill

Timothy C. Valdes

David Van Cleve

Jay S. Varney

Charles D. Vaughan

Jean A. Vickers

Mark T. Vinciguerra

David Van Cleve: Football 9; Baseball 9, JV 10; Wrestling 9, JV 10, Varsity 11,12; Hi-Y 11, Sec. 12

Charles Vaughan: Homeroom Representative 9,10; Concert Band 9, Symphonic and Marching Bands 10, 11,12, Drum Major 12; Stage Band 10,11,12; Symphonic Choir 12; Regional Band 10,11,12; State Band 11,12; No, No Nanette 11; Brigadoon 12.

Jean Vickers: Concert Band 9,10, Symphonic and Marching Bands 11.

Mark Vinciguerra: Varsity Crew 11; Varsity Football 11,12.

Bill Vipraio: Ski Club 11,12; Crew 12.

Samuel Vitas: Wrestling 9; Crew 9; Baseball 9; Hi-Y 9,10,11,12; Varsity Soccer 10,11,12; Soccer Club 10, 11,12.

Richard Wainstein: Debate Team 9,10,11; French Honor Society 10,11; NHS 10,11, 1st V.P. 12; Jr. Civitans 10,11, Pres. 12; Varsity Soccer 11,12; Frontline Co-editor 12.

Beverly Walker: Gymnastics Team 9; Pep Squad 10; Ski Club 10,11; COE 12.

Thomas Walker: Football 9,10; Jr.-Sr. Basketball 11, 12; Basketball Intramurals 11,12; Human Relations Board 12; Black Culture Alliance 12; Cagers Club 12.

Top Ten Row 1: W. Andrews, M. Wilkinson, M. O'Donnell, Row 2: B. Binney, L. Addamiano, Row 3: J. Wallace, R. Hogg, Row 4: T. Jansen, R. Wainstein, R. Snavely.

Bill Vipraio

Samuel G. Vitas

Elaine M. Vitullo

Richard Wainstein

Beverly A. Walker

Thoman L. Walker

Jennifer R. Wallace

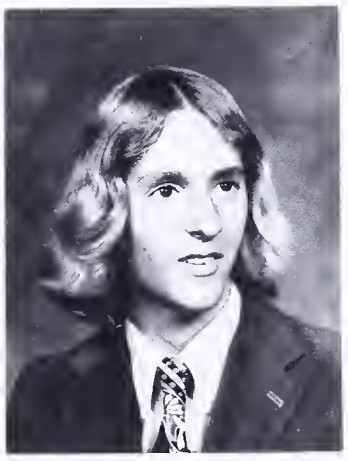

Warner F. Walton

National Merit Semi-Finalists Row 1: B. Binney, Row 2: B. Warren, M. Wilkinson, B. Heibel, Row 3: W. Andrews, J. Starr, S. Anderegg, B. Bening, R. Wainstein, Row 4: R. Kieloch, F. Pierson.

Samuel H. Wanner

Virginia A. Ware

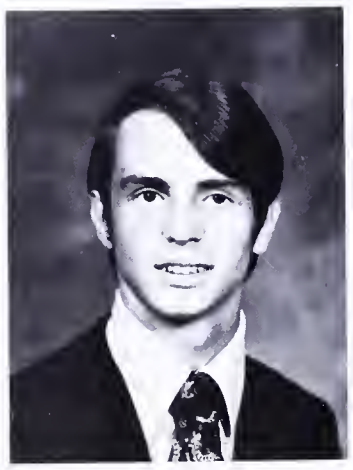

William B. Warren

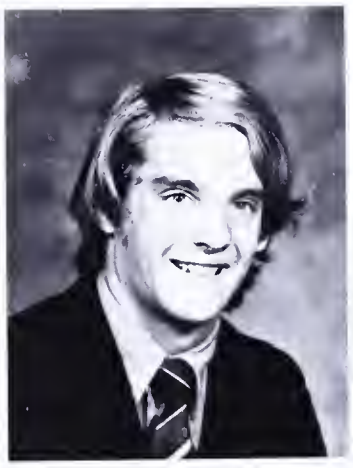

Frazer W. Watkins

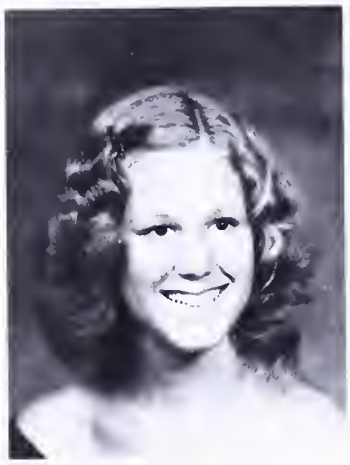

Kimberley J. Watts

Michael D. Webb

Virginia Ware: Modern Dance 9; Homecoming 9,10; Ski Club 10; Student Council 10,11; Latin Club 11; Latin Honor Society 12; Tri-Hi-Y 11,12.

William Warren: Symphonic and Marching Bands 9,10,11,12; Jr. Civitans 11,12; French Honor Society 11,12; NHS 11,12; Math Team 11,12; Debate Team 11,12; National Merit Semi-Finalist.

Kimberley Watts: Student Gov't 9,11,12; Swim Team 10; Publicity Chairman 11; Homecoming Committee 11,12; Film Club 11,12; Soccer 11,12; Statistian 11,12; Graduation Committee 12; Constitution Committee 12; Frontline 12; Keyettes 12; Latin Club 12; Flag Corps 12; Human Relations Board 12.

Linda Wells: Forensics 11; Spanish Club 11; Concert Choir 11, Symphonic Choir 12; Frontline 12.

Jim Wellings: German Club 10; Ski Club 11,12; Key Club 11,12.

Dwight Wernecke: Chess Club 9; Bowling 9; JV Football 10; Ski Club 9,10,11,12.

Carla Wilgus: Gondoliers 9; Chorus 9,10,11,12; Harmonettes 11; Madrigals 12; Fortress 11; Brigadoon 12; NHS 12.

James L. Weidenhamer

Linda L. Wells

Peggy A. Wells

Jim S. Wellings

Dwight J. Wernecke

Lee V. Wetzel

Peter R. Wheeler

Carla A. Wilgus

Lois J. Wilgus

Scotty Wilkes

Mary J. Wilkinson

Mark D. Williams

William R. Willis

Carolyn Wilson

Kerry L. Wilson

Elizabeth Winters

Seniors '75 . . .
Traditions . . .
Changes . . .

We seem to be so like those seniors before us . . . yet we are so different — **we are individuals**, and in many respects we have changed the traditions of the past. We are finally at the top of the ladder . . . or are we? . . . what does that really mean? . . . The privileges of seniors past don't seem so abundant now . . . where is Senior Skip Day . . . Senior Court . . . what is that? . . . Senior Prom . . . Graduating before the rest of the school . . . the seniority of the "mighty senior" is vanishing. Still, our first semester is spent in the traditional cramming, long nights with applications, waiting for January . . . the end of the important semester and . . . an easing of the mind.

Lois Wilgus: Symphonic and Marching Bands 9, 10,11,12; Regional Band 9,10; Turret 10,11, Editor 12; Fortress Features Editor 12; Quill and Scroll 12; Class Council 12.

Scotty Wilkes: Cave Club 9,10; Ski Club 11,12.

Mary Wilkinson: Modern Dance 9; English Achievement Award 9; Varsity Track 9,10; Tri-Hi-Y 10,11, Pres. 12; French Honor Society 10, Sec. 11; NHS 10, 11,12; Class Council 11,12; Drill Team 11, Treas. 12; Cagers Club 12; National Merit Semi-Finalist.

Mark Williams: JV Wrestling 10; Ski Club 11,12; Hi-Y 12.

Carolyn Wilson: Latin Club 10; Band 9,10; Bowling 9,10,11.

Kerry Wilson: Track 9,10; JV Basketball 10, Varsity 11; Tri-Hi-Y 10,11.

Ann Wolicki: Art Club 9; Pep Club 10; Spanish Honor Society 10,11,12; Jr. Civitans 11, Sec. 12; NHS 12.

Christy Woodard: Latin Club 9,10,11; SCA 10; Ski Club 10,11; DECA 12.

Peter Ydeen: Chess Club 9,10,11,12; Bowling Intramurals 10,11,12.

The **Class of '75** has been through and participated in many changes . . . we have changed the SCA to the SGA . . . scrutinized and changed the constitution . . . for the better? We have experienced changes in the curriculum . . . Freshmen in our English Classes . . . 18 weeks of Government . . . and further crackdowns on skipping.

We were the first class faced with the prospect of graduating on rival territory . . . but through our persistant fighting our own stadium, once again, is the sight of graduation. Graduation! . . . is that the end? . . . just when we begin to feel we have finally made it to the top, we realize we are not really there at all . . . there is so much further to go . . . so on to college . . . jobs . . . growing . . .

Seniors '75

Allison Wolford

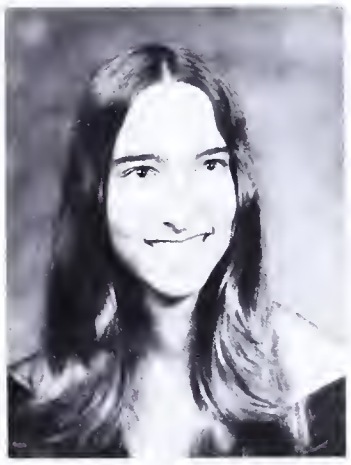

Ann J. Wolicki

David A. Woliver

Christy M. Woodard

Joanne L. Yates

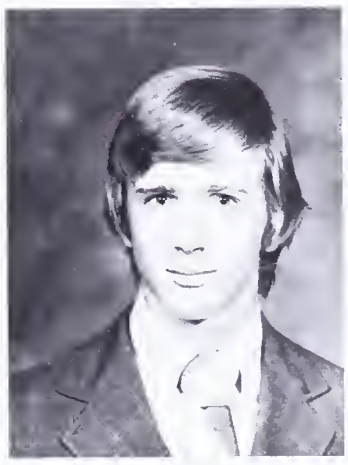

Peter L. Ydeen

SOURCE

Here we in our impatience of steps,
Return to the beginning's beginning,
The Source of all that escapes.

The Administrative staff is responsible for planning the instructional program, its policies, procedures, and evaluation and coordinating pupil attendance and grading. It also supervises the many facets of the school program directly related to the student body's welfare such as insurance, rights and responsibilities, transportation and extra-curricular activities. The staff also acts as a liaison with various community agencies and prepares a multitude of monthly reports for the county and state offices.

Rodney Taylor, Principal

Timothy Barr, Assistant principal — instruction

Administrative Staff

Stewart Christiano, Assistant principal — 9, 12 grade students

David Budd, Assistant principal — 10, 11 grade students

Marita Holden, Administrative aide

Guidance

Adine Suttler
Carl Schloemer, Director
Robert Waldorf
Carmen Urso

Constantine Vretos
Gerald Connally
Emily Baker
Virginia Williams

The Guidance Counselors assist Fort Hunt students to develop plans for the future and prepare the necessary statistical data for permanent records and college applications. They administer the required standardized tests and initiate schedule changes whenever required. In addition, they provide information on awards and scholarship and are always willing to provide a shoulder to cry on.

The Fine Arts encompass music, drama, and art; the talent dancing within these fields speaks for itself, as one need but gaze awestricken at a jeweled art room wall, or turn an eager ear toward an explosive music hall that serenades and eases a hard day of studies. The drama department breeds pleasure of another sort: the art of imitation. Additionally, it combines all the arts together in one production, in one display of man's infinite beauty.

Edwin Dunn, Chairperson
Leonard Terrell
Jessie Chikalla
Sam Kladitis

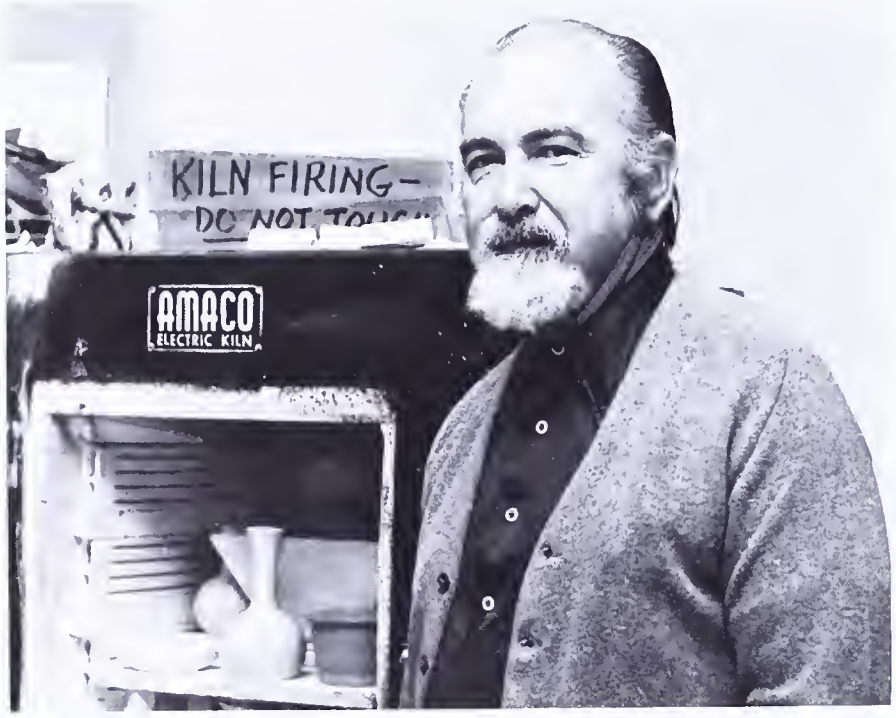

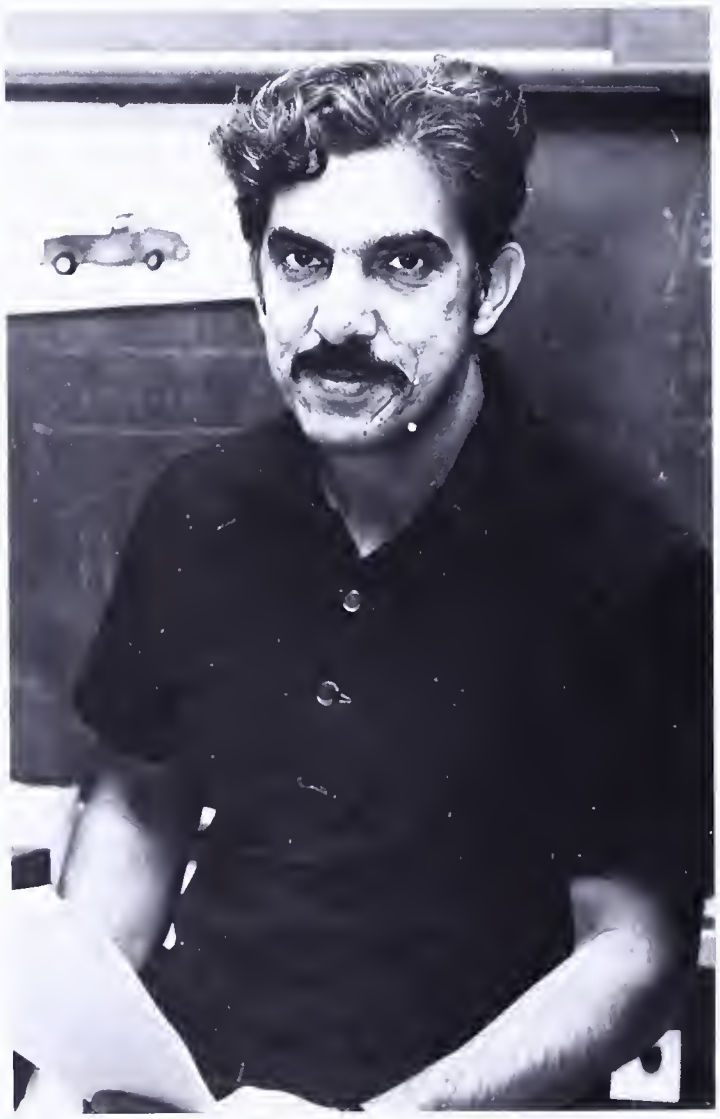

Fine Arts

Harry Blake, Band director
Marilyn Schwaner, Ochestra director
John Murray, Choral director
Ed Gassek, Drama director

English

Suzanne Babcock
Kenneth Craddock
Augusta Adams
Jeanne Byrd
Charles Carter

Forever searching amelioration, a change in the English program was instated this year, the Base/Elective system. The student receives a firm comprehension of grammar on Base days and indulges in literature on Elective days. Also new to elective English, American Studies united to bring a new perspective; history through its literature. Thumbs up for a fine and varied English program!

Sylvia Seidel, Chairperson
Diane McConnell
Joyce Higham
Richard Doyle
Jane Glazer

Christine Ohlsson
Barbara Long
Elizabeth McPherson
Victor Peren
Joseph Rose

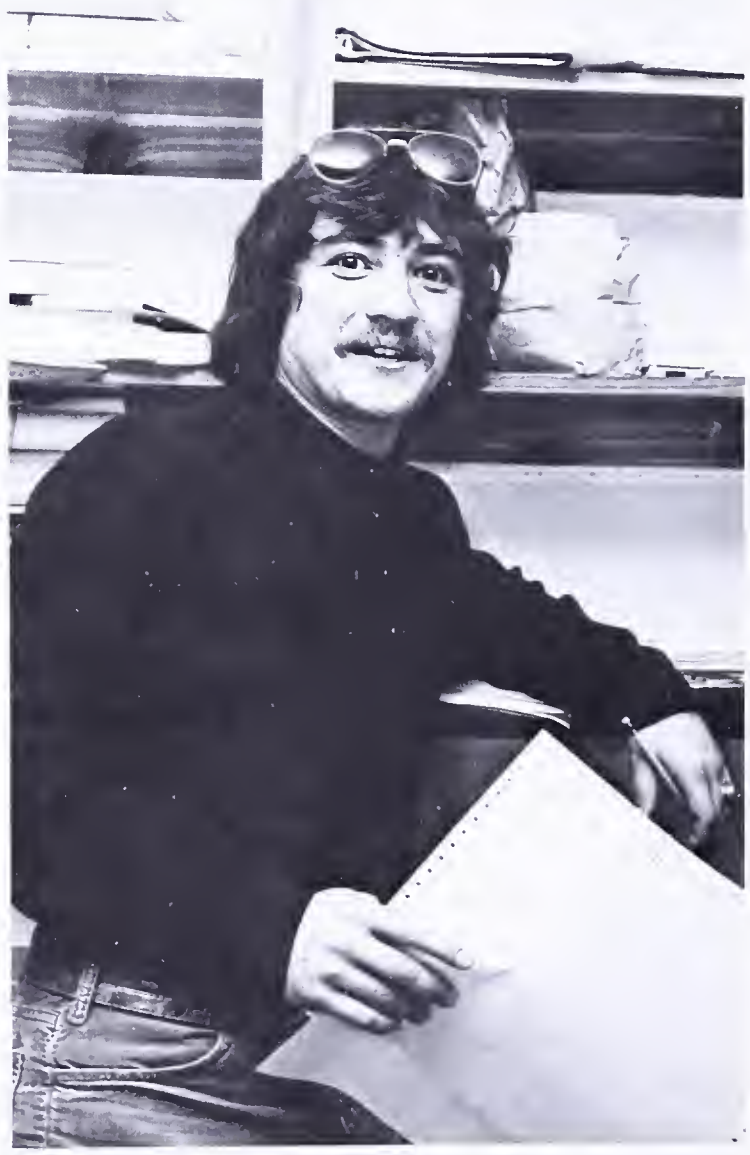

Alice Deaton
Lynn Wells
Barbara Schellhardt
Mary Nickols
Pamela Hawkins, Reading specialist
Charlene McClean, Speech therapist

Foreign Languages

William Craig, Chairperson
Meredith Roof
Cynthia McIver
Jane Hall
Gayle Cooke
Leonard Ahern

The gift of the complete individual is an ability to communicate in a foreign language, and express himself to another culture. The addition of but one other language is instrumental in his perspective of the world and future discovery of it. Fort Hunt offers a complete language program, including French, German, Spanish, Latin and Russian, each taught on a grammar literature basis, adorned with a study of the respective past and present cultures.

Edward, Wilkinson
Lynne Server
Sharon Lowe
Mary Nelson
Tatyana Hassan
Letitia Silverberg

Vocational Education

George Efthemes
Patti Miller
Warren Smith

Supplying practical knowledge for later life, the Vocational Education department offers home economics, industrial arts, electronics, and a scattered variety of every conceivable personal skill. It provides the self-confidence and training to manage one's self and one's life to succeed on one's own.

Jan Eubanks, Chairperson
Callie Crosby

Peter Davies
William Monticone
Ron Jacoby, Chairperson
Edward Teskey
Albert Perreault

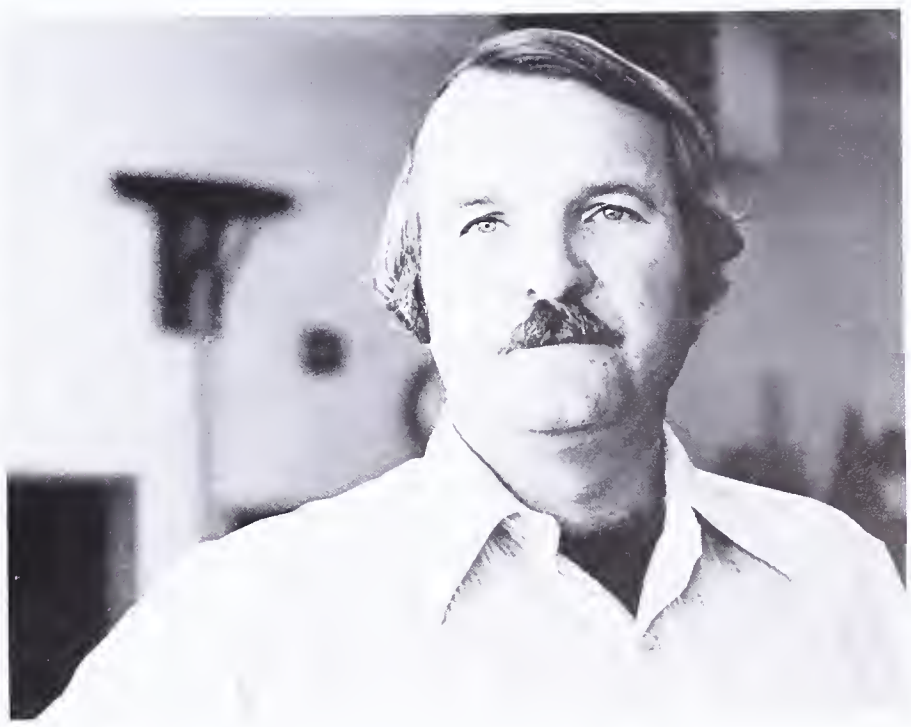

Countless fields of mathematics enable students to fulfill graduation requirements and challenge those fascinated by the logic and precision of the numbers phenomenon. Probability, trigonometry, algebra, calculus . . . these classes complemented by an exceptional teaching staff catalyze interest and the creation of future mathematitions and problem-solvers.

Alyson Crogan
James Armstrong
Helen Paszek
Orion Layman
Ralph Desmond
John Moulds, Chairperson
Roy Lutes

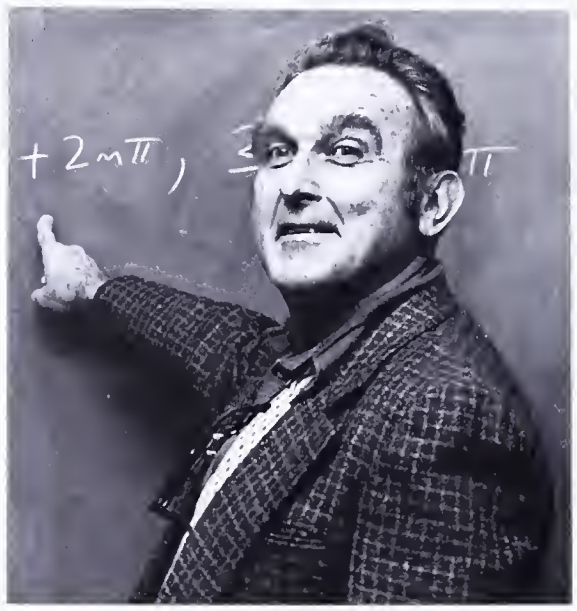

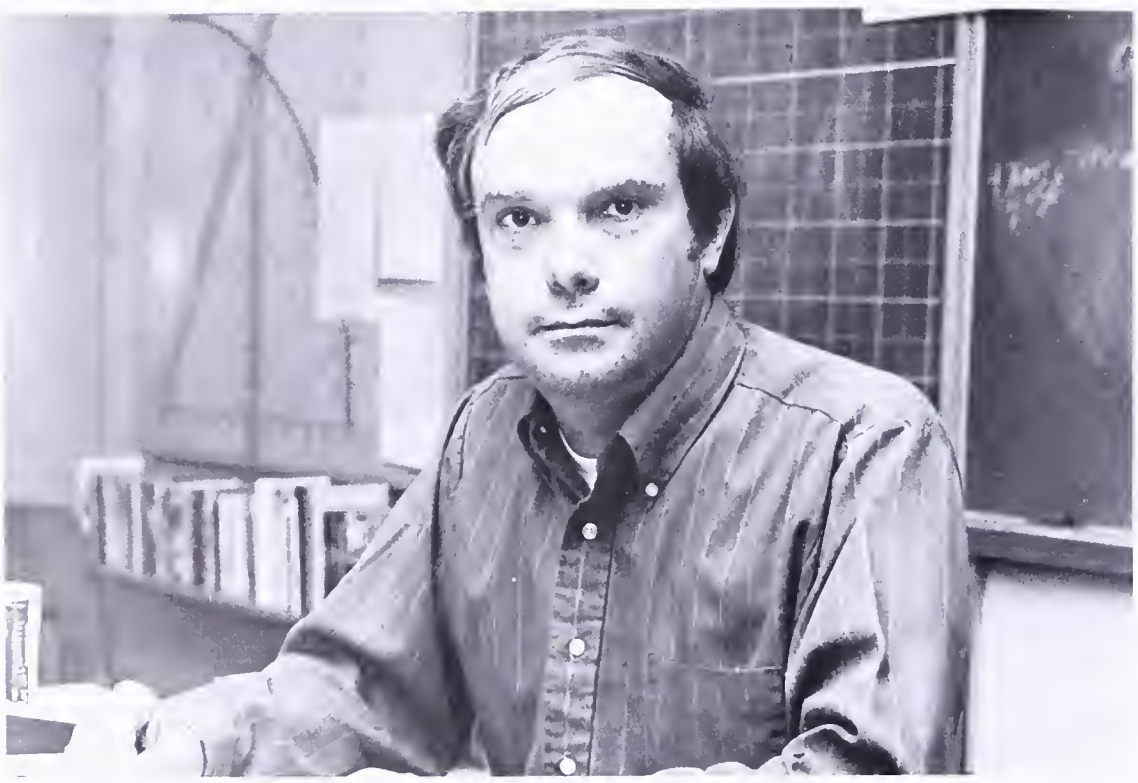

Math

Winfield Pate
Fay Wilsie
Enis DiFusco
Thomas Johnson
Marsha Sater
Clara Mergler
Donald Willman

Learning and perfecting a variety of twelve sports including everything from traditional football to innovative archery keeps students enrolled in physical education busy. Students are encouraged to select activities in which they have never participated to learn new skills and broaden their background. On-the-road experience and the use of machines prepares students in Driver's Education for their driving tests and helps them acquire their licenses.

Mark Hyman, Athletic director

Health and Physical

Ted Colna
Brad King
Ron Grow
William Radford

Education

Alma Cochran
Jean Schoelling
Dorothy Schiffel, Chairperson
Dorothy Robinson

Donald Jones, Classroom Driver's Education
Ralph Fox, Behind-the-wheel Driver's Education

Sciences

Laurent Gaudreault
Susan Weiner
Elizabeth Goodman
Karen Clark
Lee Ann Hennig
James Oliver, Chairperson

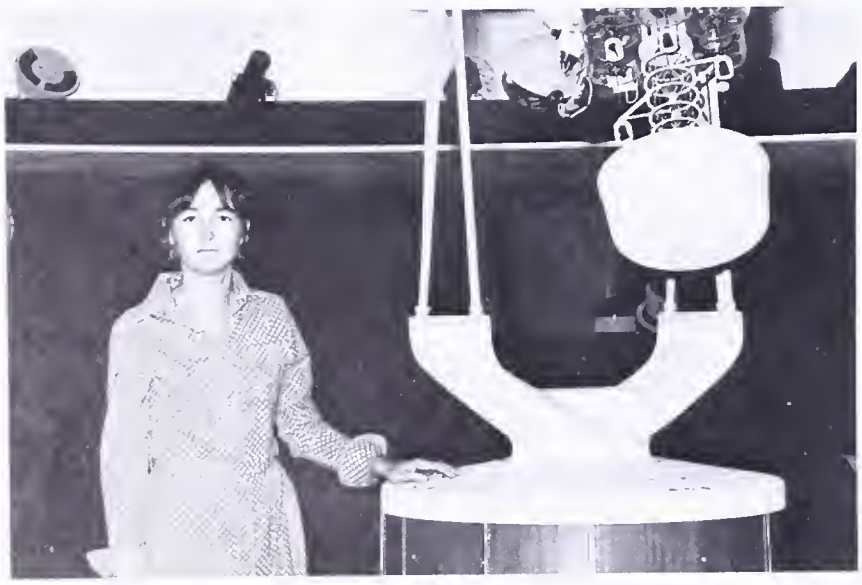

Margaret Henderson
Jonathan South
John Shortridge
Richard Hessler
Andrew Tisinger
Joseph Jakoboski
Fred Bishopp

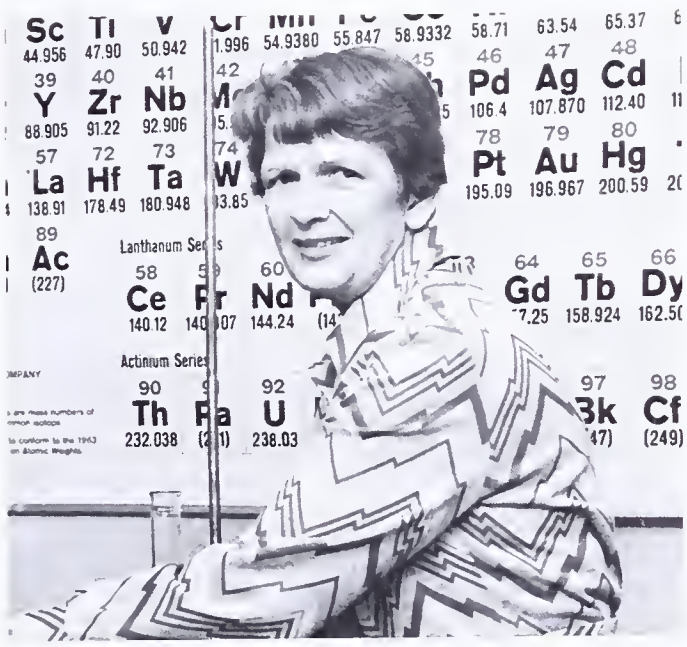

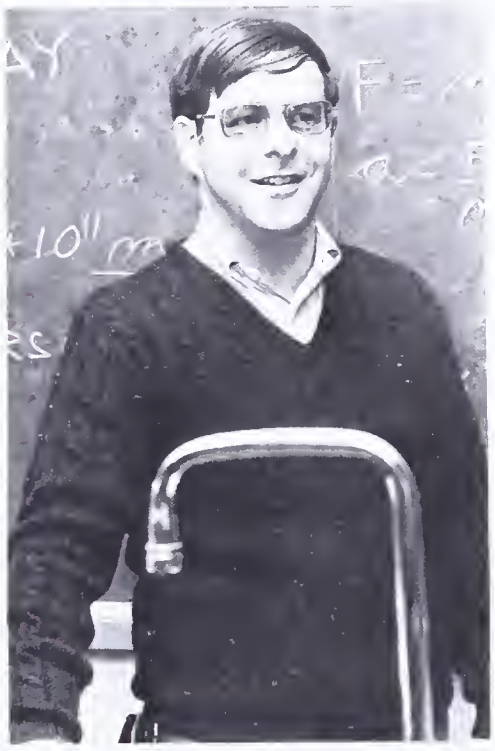

Sciences strengthen man's understanding of himself and his environment; yet it is his nature never to be satisfied and so never perfectly comprehend his subject. The science department has, however, opened its mind to students and distributed its knowledge in a comprehensive fashion, including among its courses, biology, physics, and chemistry. The door opens . . . . .

Social Studies

From Ancient Medieval history to U.S. Government, the Social Studies department offers a universal window into the world's past, providing a reason for what is today, and a safe prophecy of what might be tomorrow. Dealing equally with concepts as well as with facts, history broadens the student's grasp on the world and its cultures as a whole, expanding his intellect and wisdom.

Francis Pierotti
Ann Foster
Neil Robinson
Bernard Hensley
Clyde Phelps
Claude Hinson

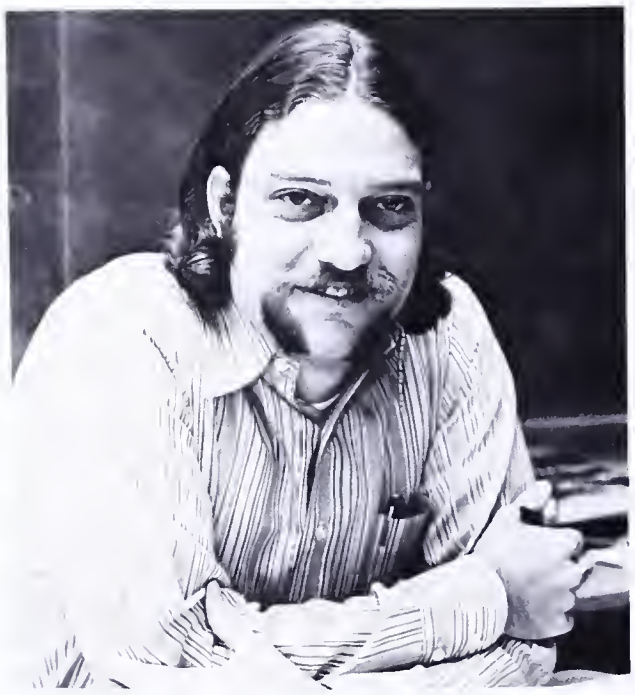

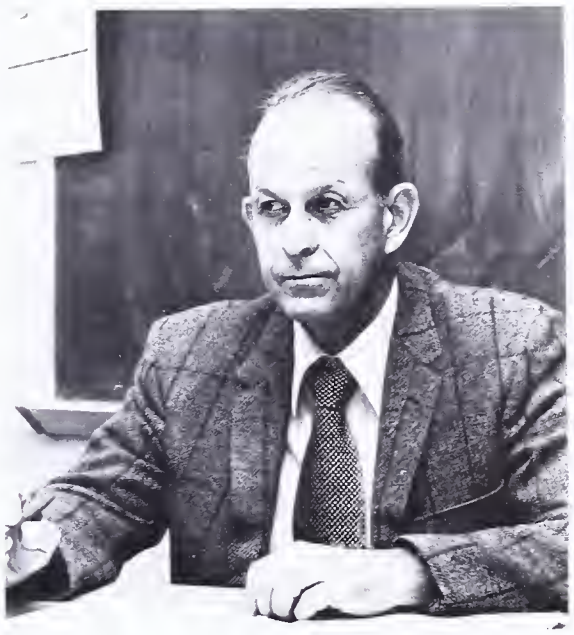

Jack Combs, Chairperson
Richard Dyer
Dennis Patrick
William Harper
Paul Levy
Frank Creneti
Willis Young

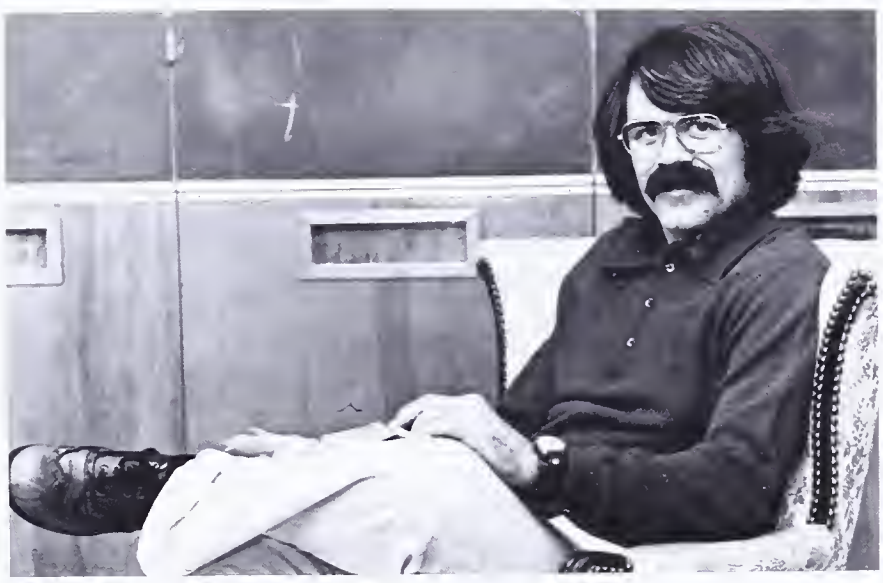

Business

The Business faculty provides those students with clerical, management, or law-related ambitions a chance to pursue their interests and future careers with specific courses in each field. Business, Economics, Bookkeeping, Shorthand, and Office Practice are just a few of the many classes appealing to career-minded individuals, preparing for immediate entry into the business world.

Gyneth Grizzard
Virginia Blake
June Loveless
Dwight Allard
Nancy Cocke, Chairperson
Paricia Anderson

Librarians

The Media Center continues in its role as a storehouse of knowledge at Fort Hunt. Here is found a utopia for study, reading and research. In addition to over 26,000 different volumes of books, the center has expanded its scope of services with an increasing number of filmstrips, tapes and records.

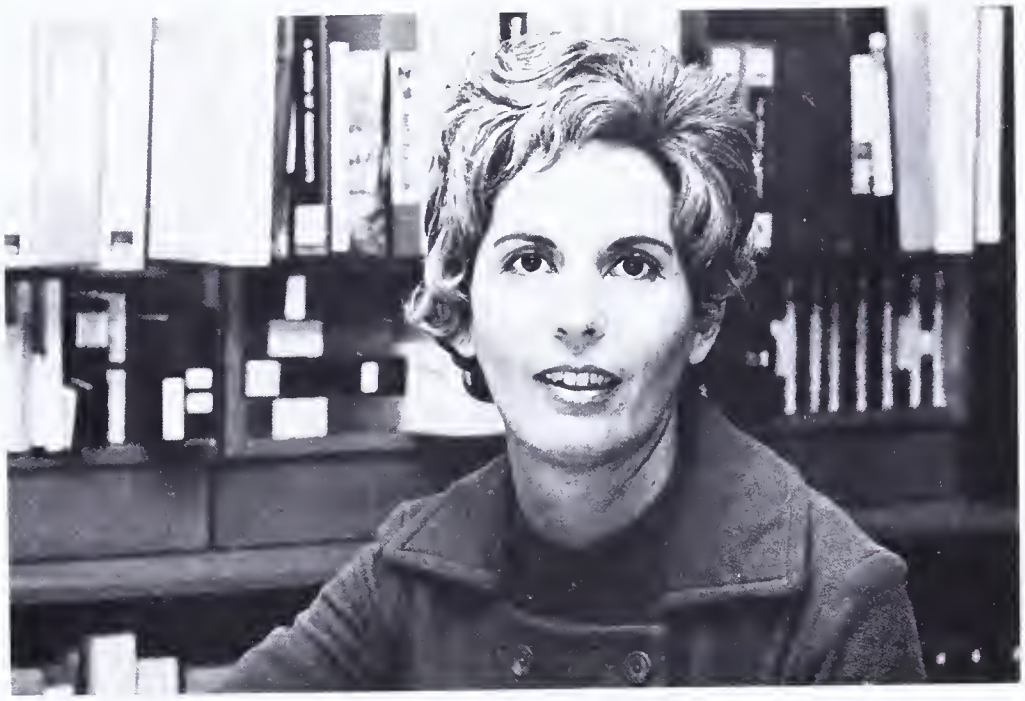

Dorothy McClelland
Carla Gannon, Media Aide
Jean Hinman, Head Librarian
Virginia Kandt

Supporting Personnel

Student tardiness and absence are handled by the Attendance Office, manned by Mrs. Bach and Mrs. Marlar who also keeps the official calendar of all school activities. Mrs. Harbottle logs in the principal's appointment calendar and prepares a weekly bulletin.

The Guidance secretaries, Mrs. Nickols and Mrs. Badgley perform a myriad of clerical duties including conference scheduling and preparation of transcripts. Formulation of student schedules and daily attendance lists as well as issuing report cards fall the duty of Mrs. Weakley in IBM.

Management of a bustling cafeteria is the awesome task of Mrs. Dodge who must continually fight higher lunch costs, low quality food and very limited supplies.

The Finance Officer, Mrs. McKinney, keeps the financial records of shcool clubs and organizations and disperses necessary payments. She is assisted by Mrs. Hughes who is also in charge of the faculty payroll.

SECRETARIES
Sue Bach
Yvonne Harbottle
Patricia Marlar

Darlene Nickols, guidance secretary
Jacqueline Badgley, transcripts secretary
Anne Weakley, data processing

Dorothy McKinney, finance
Beatrice Hughes, finance
Virginia Dodge, cafeteria manager

Bernadette Burroughs, nurse

Olamae Boshears, traffic officer

Mrs. Burroughs is Ft. Hunt's first full time public health nurse whose goal is that through a program of instruction and service each student will have an opportunity to attain his maximum good health. Neither rain, snow or dark of night keeps Traffic Officer Boshears from her station at the crosswalk in front of school — a hearty and helpful soul is she.

Maintaining a school Ft. Hunt's size is always a big job to tackle. Mr. Ventro and his staff keep the building clean and the equipment running well, despite their small number and the fuel shortage. The Cafeteria Staff daily shows its ingenuity in providing nourishing meals for a school of over two thousand, and prepares a varied menu from regular lunch to a la carte options such as soup, sandwiches, and other dishes.

CUSTODIAL STAFF
J. Partridge, C. Turner, J. Ventro, W. Barge, R. Shelton, S. Harris

CAFETERIA STAFF
Row 1: W. Ranck, V. Lucas, A. Swan, M. Cox, L. Norman, L. Kilts, E. Baggette, S. Emerson Row 2: E. Wheatley, H. Rhodes, J. Bradshaw, I. Liming, E. Sanatski, L. McRory, E. Karas, M. Willis, J. Barnette, H. Stucks

Faculty Index

ADAMS, AUGUSTA (288) English; Goucher College BA, Pen State MA
AHERN, LEONARD F. (292) French; Bates College of Maine BA, George Washington University MA, French Club Sponsor.
ALLARD, DWIGHT W. (304) Business Education; University of Northern Colorado AB, University of Washington M.BA, School Supply Co-Ordinator.
ANDERSON, PATRICIA (304) Business Education, Madison BS.
ARMSTRONG, JAMES (296) Math; Boston AB, M.Ed., Math Team.
BABCOCK, SUZANNE H. (288) English; Albertus Mangus BA, University of Michigan MA.
BAKER, EMILY (285) Guidance; West Virginia U. BS, MA, Cheerleaders.
BISHOPP, FRED (301) Chemistry; University of Maryland BS, Colby MST.
BLAKE, HARRY D. (304) Music; New Mexico Highlands U. BA, MA, Director of Bands, Flag Corps, Majorettes.
BLAKE, VIRGINIA L. (287) Business Education; Madison BS, Pep Squad.
BYRD, JEANNE M. (288) English; William Paterson BA, Freshman Class Sponsor.
CARTER, CHARLES H. (288) English; Concord BA.
CHIKALLA, JESSIE E. (286) Art; Ladycliff AB.
CLARK, KAREN (300) Biology; Western Maryland U. BA, Students for Environmental Action.
COCHRAN, ALMA J. (299) Girls H/PE; Radford BS, Varsity Basketball.
COCKE, NANCY (304) Business Education; Madison BS, MS, Business Department Chairperson.
COLNA, THEODORE (298) Boys H/PE; George Washington U. BS, M.Ed., Varsity Baseball.
COMBS, JACK T. (303) Social Studies; California State U. at Fullerton BA, Santa Ana AA, Antique Car Club, Social Studies Department Chairperson.
CONNOLLY, THOMAS G. (285) Guidance; University of South Carolina AB, University of Virginia M.Ed., Co-Sponsor, SGA.
COOKE, GALE C. (292) French, Hollins College BA, MA.
CRADDOCK, KENNETH C. (288) English; Southeast Missouri State U. BS, University of Mississippi MA, Yearbook.
CRAIG, WILLIAM A. (292) French; Otterbien College BA, The College of Wooster, MAT, Hi-Y, Foreign Languages Department Chairperson.
CRENETI, FRANK J. (303) Social Studies; Bloomsburg State College, BS, Head Football Coach.
CROGAN, ALYSON B. (296) Math; West Virginia U.
CROSBY, CALLIE B. (294) Home Economics; Tuskegee Institute BS, Co-Sponsor Future Homemakers of America.
DAVIES, PETER N. (295) Industrial Arts; University of Maryland 18-hour Degree.
DEATON, ALICE W. (291) English; University of New Mexico BA, MA, Turret.
DESMOND, RALPH P., JR. (296) Math; USNA BS, Rifle Club.
DIFUSCO, ENIS (297) Math, Brown U. BA, MA.
DOYLE, RICHARD (289) English; Central State U. of Oklahoma BA.
DUNN, EDWIN (286) Art, University of Tulsa BA, Institute of Allende, University of Guanajuato MFA, Art Department Chairperson.
DYER, RICHARD (303) Social Studies; Southwest U. AB, BS, George Washington U. MA, Junior Civitans.
EFTHEMES, GEORGE (294) Industrial Cooperative Training; West Liberty State U. AB, University of Virginia MA, VICA Co-Ordinator.
EUBANKS, JANET (294) Home Economics; Madison BS, Virginia Polytechnic Institute & State U. MS, Future Homemakers of America Co-Sponsor, Home Ec. Department Chairperson.
FOSTER, ANN M. (302) Social Studies; Northwest U. BA, George Washington U. MA, Tri-Hi-Y.
FOX, RALPH (299) Drivers Education; Kent State U. BS.
GASSEK, EDWARD (287) Fine Arts; Catholic University of America MFA, Drama Director.
GAUDREAULT, LAURENT (300) Biology; George Mason U. BA, Junior Varsity Swim Coach, Junior Varsity Baseball Coach.
GLAZER, JANE H. (289) English; George Washington U. AB, Stanford U. MA, Frontline.
GOODMAN, ELIZABETH E. (300) Biology, Carlow College BA, University of Pittsburg MAT, Political Science Organization.
GRIZZARD, GYNETH (304) Business Education; Madison BS.
GROW, RONALD (298) Boys H/PE; West Virginia U. BS, Junior Varsity Basketball Coach, Freshman Baseball Coach, Intramural Director.
HALL, JANE (292) Latin, Mount Holyoke U. AB, University of Maryland MA, Latin honor Society, Latin Club, Sailing Club.
HARPER, WILLIAM A. (303) Social Studies, Yale U. BA, Brown U. MAT, Varsity and Junior Varsity Football Coach, Junior Class.
HASSAN, TATYANA (293) German; Towson State College BA, Goucher College.
HAWKINS, PAMELA (291) English; Eastern Connecticut State College BS, Boston U. M.Ed., Reading Specialist.
HENDERSON, MARGARET (301) Chemistry; Southern Illinois U. BA, University of Illinois MA, University of Maryland, AGS, Academy of Science.
HENNIG, LEE ANN (300) Astronomy, Pan American U. BS, University of Maryland M.Ed., Astronomy Club.
HENSLEY, BERNARD R. (302) Social Studies; Morningside College BA, American U. MA, Doctoral Candidate University of Maryland.
HESSLER, RICHARD W. (301) Earth Science; West Virginia U. AB, Athletic Equipment Manager, Ticket Manager.
HIGHAM, JOYCE (289) English; Wake Forest College BA.
HINMAN, JEAN (305) Librarian; Monmouth College BS, Kansas State U. MS, Catholic U. MSLS.
HINSON, CLAUDE R., SR. (302) Social Studies; Clemson U. BS, George Washington U. MA, Golf Coach.
HYMAN, MARK (298) Athletic Director, Auburn College BS.
JACOBY, RICHARD (295) Industrial Arts; Friends U. BS, Industrial Arts Chairperson.
JACOBOSKI, JOSEPH (301) Physics; Wilkes College, Penn State U. BS, Air Force Institute of Technology MS, Sophomore Class, Junior Academy of Science.
JOHNSON, THOMAS (297) Math; North Carolina Central U. BA, College of Wm. & Mary, Lake Forest U., Hampton Institute Advanced Work In Mathematics.
JONES, DONALD L. (299) Drivers Education; American U. BA, Tri-Hi-Y Co-Sponsor.
KING, BRAD (298) Boys H/PE; Ferrum Junior College BS, Tennis Coach, Girls Varsity Basketball Coach.
KLADITIS, SAM (286) Art; Youngstown U. BS, Art Club.
LAYMAN, ORION R. (296) Math; Bridgewater U. BA, Roanoke, U. MS.
LEVY, PAUL (303) Social Studies; Niagra U. BA.
LONG, BARBARA (290) English; Allegheney College BA, Senior Class Co-Sponsor.
LOVELESS, JUNE M. (304) Business Education, Madison BS.
LOWE, SHARON (293) Spanish; Albion Collebe BA, Kent State U. MA, Flag Corps, Spanish Club, Musical Choreographer.
LUTES, ROY (296) Math; USMA BS, American U. MST.
MCCLEAN, CHARLENE (291) Speech Therapist; Howard U. BS, Federal City College MS, Black Alliance.
MCCLELLAND, DOROTHY A. (305) Librarian; Brown U. AB.
MCCONNELL, DIANE G. (289) English; Gannon College BA, University of Maryland MA.
MCIVER, CYNTHIA P. (292) German; Colby College BA, Middlebury College, Maine U. MA, Harvard U., University of Vienna Ph.D.
MCPHERSON, ELIZABETH (290) English; Western Maryland College BA, American University MA, Keyettes.
MERGLER, CLARA (297) Math; Radford College, BS.
MILLER, PATTI (294) Distributive Education; Virginia Commonwealth U. BS, Drill Team.
MONTICONE, WILLIAM (295) Industrial Arts; East Carolina State U. BS.
MOULDS, JOHN (296) Math; Michigan U. BS, George Washington U. MA, Math Department Chairperson, Crew Club.
MURRAY, VINCENT J. (287) Music; Potsdam State Teachers' College, New York State U. BS, MA, Madrigals, Male Ensemble, Harmonettes.
NELSON, MARY D. (293) French, George Washington U. BA, Brigham Young U. MA, Sorbonne Diplome Superieur, French Honor Society.
NICKOLS, MARY C. (291) English; George Washington U. BA, MA.
OHLSSON, CHRISTINE (290) English; American U. BA, Homecoming, Co-Sponsor SGA, Katharsis, Folk Club.
OLIVER, JAMES (300) Biology; Atlantic Christian U. BA, University of Virginia MS, Science Department Chairperson.
PASZEK, HELEN (296) Math; Wake Forest U. BS, College of Wm. & Mary MTS.
PATE, WINFIELD (297) Math; Southern U. BS, Senior Class, Debate.
PATRICK, DENNIS (303) Social Studies; North Carolina Wesleyan College BA, Varsity Soccer Coach.
PEREN, VICTOR R. (290) English; University of Tampa AB, University of Virginia M. Ed.
PERREAULT, ALBERT L. (295) Industrial Arts; Southern State College of South Dakota BS, Cross Country Coach, Assistant Spring Track Coach.
PHELPS, CLYDE (302) Social Studies; University of Utah BA, MA.
PIEROTTI, ROBERT R. (302) Social Studies; Boston U. AB, MA.
RADFORD, WILLIAM J. (298) Boys H/PE; Lock Haven State U. BS, Wrestling Head Coach, Wrestling Club.
ROBINSON, DOROTHY A. (299) Girls H/PE, Madison BS, Girls Tennis Team Coach, Varsity Softball, Coach, Girls Gymnastics Coach.
ROBINSON, NEIL (302) Social Studies; Washington & Lee U. BA.
ROOF, MEREDITH (292) Spanish, Eckard College, University of Madrid BA, Vanderbilt U. MA, MAT.
ROSE, JOSEPH C., III (290) English; University of Georgia AB.
SATER, MARSHA (297) Math; College of William & Mary BA, Rutgers U. MST, National Honor Society.
SCHELLHARDT, BARBARA (291) English; Oberlin College BA, Johns Hopkins U. MA.
SCHIFFEL, DOROTHY (299) Girls H/PE, New York State U. At Cortland BS, Indiana State U. MS, Varsity Hockey Coach.
SCHLOEMER, CARL J. (284) Guidance; Loras College BA, Catholic University of America MA, Guidance Department Chairperson.
SCHOELLIG, JEAN (299) Girls H/PE; Madison BS, Junior Varsity Hockey Coach, Junior Varsity Softball Coach, Junior Varsity Basketball Coach.
SCHWANER, MARILYN (287) Music; University of Michigan BA, Boston Conservatory of Music MA, Orchestra.
SEIDEL, SYLVIA (289) English; Trenton U. BS, English Department Chairperson.
SERVER, LYNN (293) Spanish; Penn State U. BA, Georgetown U. MS, Spanish Honor Society.
SHORTRIDGE, JOHN (302) Chemistry, University of Virginia BS, M.Ed., Freshman Football Coach, Swim Team Coach, Cave Club.
SILVERBERG, LETITIA (293) Russian; University of Michigan BA, Russian Club, Russian Honor Society.
SMITH, WARREN (294) Distributive Education; Virginia Polytechnic Institute & State University BS, DECA, Freshman Football Coach.
SOUTH, JONATHAN W. (301) Physics; University of Pennsylvania BA, MS, Audio Club.
SUTTLER, ADINE G. (284) Guidance; Mary Washington College BS, University of Virginia M.Ed.
TERRELL, LEONARD (286) Art; VA State U. BS.
TESKEY, EDWARD P. (295) Industrial Arts, West Virginia Institute of Technology BS.
TISINGER, ANDREW (301) Earth Science, College of William & Mary AB, Junior Varsity Football Coach, Girls Track Coach.
URSO, CARMEN A. (285) Guidance; Salem College BA, West Virginia University MA, Neighborhood Youth Corps, Drivers' Education Co-Ordinator.
VRETOS, CONSTANTINE P. (285) Guidance; Randolph-Macon College BS, College Of William & Mary M.Ed., Tennis Coach.
WALDORF, DR. ROBERT J. (284) Guidance; University of Missouri AB, American U. MA, George Washington U. ED.D.
WEINER, SUSAN (300) Biology, University of Maryland BS, Ski Club.
WELLS, THOMAS L. (291) English; Lincoln Memorial U. BA, University of Virginia M.Ed., Forensics.
WILKINSON, EDWARD F. (293) Spanish; Brigham Young U. BA, University of Richmond ABA.
WILLIAMS, VIRGINIA S. (284) Guidance; DC Teachers' College BS, University of Maryland, American U. M.Ed., Black Cultural Alliance.
WILLMAN, DONALD E. (297) Math; USNA BS, George Washington U. MA.
WILSIE, FAY E. (297) Math; USNA BS, University of Virginia MA.
YOUNG, WILLIS (303) Social Studies; Madison BS, M.Ed.

Student Directory

a Abbott, David F. 178
Abbott, Elizabeth S. 196
Abbott, Robert J. 178
Acosta, Elizabeth A 196, 86
Adair, John F. 162
Adair, Katherine A 222, 88
Adams, Corinne R. 64, 155
Adams, Cynthia A. 162, 63 81, 151
Adams, Jennifer A
Adams, Lawrence D. 222
Adams, Paul H 178, 83
Adams, Shirley A. 196, 61, 79
Adams, Victor R. 222, 75, 81, 155
Addamiano, Laura L. 92
Addis, Cynthia D. 162, 79
Addis, Paul G. 222
Aharrah, Gayle A. 162, 87, 151
Ainslie, George F. 223
Allan, Leslie A. 223
Allen, Amy M. 178, 74, 73, 80, 86
Allen, Anna M. 223
Allen, Elizabeth 223
Allen, Faith A. 196, 141
Alpaugh, Michele C.
Althouse, Daniel J. 196, 61, 89, 92
Althouse, Johanna M 61
Alvarado, Peter J. 54
Anderegg, Lea S. 73
Anderson, Jeannine M. 162
Andrews, Nancy D 178
Andrews, Walter J. 223, 51, 53, 59, 60, 275, 276
Ange, Rodney R. 196
Annetti, William A. 178
Anstey, Mark M. 78, 69
Anzengruber, Brad C. 224
Anzengruber, Eric J. 162
Appel, Richard M 196, 50, 60
Appenzeller, Margaret R. 196, 86
Applegate, Mark W. 89, 91
Applegate, Rachel A. 178, 92
Aramony, Robert D. 83
Ardery, Lisa J. 143, 86, 151
Argo, Harry M. 224
Argo, Michael P. 196, 56, 148
Arison, Charles N. 224
Arkilic, Dennis S.
Arkilic, Laula Z. 162
Armstrong, Ann R. 225
Armstrong, Charles W. 148
Arnest, Elizabeth S. 162, 156
Arnold, Andrea G. 225
Arnold, Gordon H. 162, 82
Arnold, Holly D. 225
Arnold, Linda L. 178, 94
Arnold, Steven C. 83
Arnold, Susan K. 196, 81
Aschmann, Frank G. 162, 82, 152
Ashby, Martha A. 225, 86
Ashcanase, Beth M. 178, 59, 74
Atkinson, Perry R. 196
Auletta, Richard J.
Austin, Kimberly Y. 225, 78, 88
Austin, Michael D. 87, 90
Ayers, Patricia L. 225, 54, 60
b Bacak, Walter W. 179, 82, 91
Bacon, Russell G. 64, 75, 89, 91, 92
Bahlman, Dorothy J. 196
Bahlman, Mary J. 179
Bailey, Susan J. 196
Bailey, Richard W 162
Baker, Christopher R. 162, 71, 86, 148
Baker, Mark S. 179, 141
Baker, Marshal F. 179, 149
Baker, Scott T 179, 148
Baker, Steve B 226, 83
Baker, Steven S. 148
Baldwin, Dorothy A. 196, 60, 62, 91
Balis, Jeffrey S. 226
Ballard, Cynthia J. 226, 82, 83
Bambery, James E 197, 74
Bambery, Mary E 162
Bandjunis, Deborah A 197, 53, 60, 69, 71
Banford, Harry W.
Banning, James I 226, 59
Bannister, William B. 226
Bannister, Michael E. 162, 75
Barber, Julie A. 226, 80, 147
Barber, Steven W 162, 148
Barbosa, Gilbert W 162
Barbour, Gregory L. 227
Barger, Brian P. 197, 149
Barker, Brian R. 227, 78
Barker, Howard F. 196, 152
Barnard, David H. 162
Barnes, Kirby C. 162, 91
Barnstein, Eric C. 179
Baron, David M.
Baron, Paula A
Barr, John T 179
Barrett, Bennie 227, 78, 80
Barrett, Cathy A. 227
Barrett, Elinor B. 197, 59, 65, 92
Barrett, Valerie L. 197,79
Barretta, Patricia F. 162, 90
Barretta, Peter 72
Barritt, Melissa K. 179, 80, 86, 147, 184
Barron, Mary P.
Barron, William T
Barrow, Sarah A. 197, 59, 60, 79, 80, 81, 147
Barry, Eleanor A 179, 63, 57, 91
Barry, James P 227, 60, 63, 88, 91
Bassham, Wayne R. 179
Bastedo, Mary A. 179, 79, 80, 147, 184
Batchelor, Karen R. 228, 72
Batchelor, Theresa A. 162, 79
Battle, Cynthia L. 228, 83, 141, 149, 151
Battle, Donald C.
Bauchspies, Karin A. 179
Bauman, Brian B. 162, 148
Baxter, John D. 228, 89
Bayliss, Donna L. 228
Bayliss, Laurie A. 162
Bayliss, Michael A. 179
Bayol, Jerome S. 179, 148
Bayol, Susan C. 162, 156
Beach, Andrew 197, 49, 53, 59, 71
Beach, Ann M. 179, 79, 83, 85
Beach, Charles S. 228, 69, 71, 78
Beall, Clayton H. 179, 91
Bean, Carol L. 162, 57, 151
Bean, Cecilia A 228, 60, 149, 151
Bean, Joan M. 197, 60, 79, 151
Beattie, Thomas M.
Bechtle, Mark E. 179
Beck, Karen A 163, 68, 91
Becker, Carol A. 197, 59, 83
Behrens, Christopher F 228, 148
Belcher, Marida L. 228, 16, 48, 49, 53, 59, 147
Belieu, Christopher M 163
Belk, Wally J.
Bell, Emily G 197
Bell, Susanne 229
Beltrante, Susan M. 197
Betlz, John S. 179, 91
Bender, Wendy L. 163, 91
Benedict, Terenia H 197
Beninati, Christine A. 197, 54
Bennett, Betty J. 163
Bennett, Brian D. 197
Bennett, Michael A.
Benning, Barbara E. 229, 57, 60
Benning, Elizabeth A 197
Benoit, Rebecca S. 197, 156
Benson, Scott E. 179
Bentley, Douglas P. 198
Bentz, David M. 229, 56, 148
Bergbauer, Tamara M
Bergeron, Yolanda Y. 163
Bernier, Clifford R 179, 52, 68
Bernier, David E. 163, 81
Berry, Jay P 163, 148, 150
Bertsch, Michael A
Best, Paul G 229, 83
Betz, James M 229
Betz, William G.
Beveridge, Brian P. 198, 54
Binney, Blair A 198, 59, 62, 79
Binney, Bruce C 229, 53, 60, 62, 69, 73, 275, 276, 156
Binney, Rebecca F 198
Birckner, Victor P 179, 70
Bird, Mark H 229, 56
Bishop, Karen L. 163
Bixby, Alicia A 163, 79, 81
Black, Douglas A. 163, 91
Black, Gregory A 198
Black, Julie K. 52
Black, Laurie A 179, 143, 151, 184
Black, Michael D. 179
Black, Richard B. 229, 63, 53, 89
Blackwell, George T.
Blackwell, Gregory D 198, 50
Blackwell, Linda J 198, 65
Blake, Anthony F.
Blakey, George S 229, 48, 49, 52, 60, 65
Block, Laurel A 198
Block, Susan J 230
Bloodworth, Keith O. 163
Bloodworth, Patricia L. 230, 60, 226
Blunk, Lisa A 163, 65
Bly, Elizaheth A. 198
Bobotek, Alexander 70, 73
Boddy, Deborah L. 230, 95
Boden, Eve A. 230
Bodemer, Christopher 163, 86
Bodemer, Karen 230, 86
Bodenstein, John S
Boh, Alison M. 230
Bohnsack, Rita R 230, 89
Boland, Nancy A. 198
Bolstad, Steven B. 163
Bonanno, Jan M 230
Bond, Carolyn A 163, 92, 165
Bond, Denise K 163
Bond, Nicole S. 198
Bond, Stanley V. 179
Bond, Theresa S. 230
Bontz, Sarah A 179
Borum, Patricia E. 198
Boshears, Kevin 179
Bosserman, Betty L. 230, 80, 141
Botero, Marta L. 163, 83, 144
Botsford, Phyllis A 230, 147
Bott, Suzanne E. 230, 79, 151
Boucher, Stephen T. 198, 89
Bouldin, Robert A. 179
Bovet, Marguerite L. 231, 79, 92
Bowen, Angela 163
Bowen, Donna S. 151
Bowman, Martha M. 163
Boyd, Michael A 231
Boyland, John R. 198, 148
Boynton, Mary E. 231, 72
Bradford, Joseph C. 231
Bradshaw, Harvey D 231, 82
Bradshaw, Paul R 198, 82
Brady, Casey L. 198, 148
Brady, Kelly M. 179, 80, 145
Brady, Mary T. 231
Brady, Patricia J. 163
Brady, Shaun M. 231, 148
Bragg, Kevin D. 198
Branner, Elizabeth M. 231, 86
Bratsberg, Gregory L 163
Braun, Alan L. 231
Brennan, Karen L. 198
Brennan, Linda A 179
Brennan, Paul F 148
Brevard, James E. 231, 49, 53
Brevard, Robert C 232
Brewer, Cheryl L. 163
Brewer, Michael D 179, 148
Bridges, Gregory J
Brine, Nick M. 72
Brittle, Jayne M. 198, 62, 69
Broderick, Terence J.
Bronez, Mark A. 163
Bronez, Melissa A. 163
Bronez, Thomas P. 231, 60, 63, 68, 69
Brott, Fred D. 232
Broughton, John B 232
Broughton, William K. 163
Brown, Anthony O. 232, 78
Brown, Arlene V. 90, 91
Brown, Barbara J. 179
Brown, Elizabeth K. 232, 81
Brown, Kimberly 179, 59, 65, 68, 79, 149
Brown, Richard J. 163, 148
Brown, Robin L. 163
Brown, Sandra A.
Bruch, Amanda L. 198, 62
Brueckner, Martina 198, 92
Brush, Anne L. 164, 149, 151, 165
Brush, Cynthia J. 232, 16, 60, 65
Brutsche, Nancy E. 179
Bryant, Paul P. 198
Bryant, Thomas J. 164
Bryson, Donald L. 164, 81
Buchal, James L. 179, 50, 64, 68, 69, 71 73, 78
Buckner, Alice C. 199, 80, 141
Buie, Elissa P 164, 82
Builta, Kevin P. 232, 59, 63, 89, 91
Bukolt, Mark R. 232, 80, 148, 150
Bullis, John D. 199, 86
Bundren, Nancy L. 199, 59, 74
Bundren, Sally A 179, 59, 74
Bunting, Cynthia L. 180, 62
Burke, Kelly A 232
Burke, Keith G 80
Burley, Mary L. 164
Burling, John N 232, 150
Burns, Mark C 164
Burrow, Quinta M. 164
Burt, Byron C. 150
Burt, Jeffrey R. 180, 149, 150
Bush, Charles C 164, 75, 91
Bush, Laura B. 164
Bush, Patricia A 199, 91
Bush, Stephen F. 180
Bushnell, Robert A 232
Bushnell, Ronald K 180, 74
Bushnell, Sheila A. 164, 17, 144
Buss, Mark J. 233, 148
Bustle, Kathryn L. 180, 89, 92, 149

Bustle, Lawrence E. 199, 54
Butchko, Jeffrey J. 148
Butler, Russell R. 180
Butler, Warren E. 233, 54
Byers, Brien P.
Byers, Daniel A. 164, 148
Byers, John F. 164, 148
Byrd, Maurice L. 180, 148

C Cain, Jeffrey R. 233, 72, 148
Caldwell, Amy J. 233, 88
Caldwell, Joseph G. 164, 82, 149
Calitl, Barbara M. 80, 147
Calitl, Richard S. 164, 148
Calio, Barbara J. 80, 180
Calio, Mary E. 233, 57, 226
Campbell, Alice J. 164, 151, 156
Campbell, Heather H. 180
Campbell, Sandra L. 164
Cannon, Barbara A. 199
Cannon, Suzanne M. 199
Caponio, Edward T. 164
Caponio, Frank J.
Caporalleti, James G. 233
Carey, Catherine A. 165
Carlisle, Stephen J.
Carlisle, Thomas M.
Carpenter, Carol A. 233, 92
Carpenter, Connie L. 180
Carper, Joy 180
Carr, Ava F. 165, 178
Carr, Christopher J. 233, 148
Carr, Kevin J. 165
Carr, Melanie L. 199, 86, 145
Carr, Moira A. 234, 17, 54, 80, 82, 141
Carr, Pamela G. 165, 79
Carriker, Gordon L. 180
Carter, Barbara L. 180, 59, 80, 145
Carter, Douglas H. 180
Carter, Jane A. 165, 52
Carter, Karen D.
Carter, Patti S. 180, 51, 79
Carter, Tanya R. 78, 91
Carter, Theresa F. 199, 54, 62, 85
Carter, William D. 165
Caruso, Marjorie B. 234
Casad, Timothy D. 199, 52
Cash, Susan P. 199, 51
Castaldi, Leslie J. 180, 86
Castaldi, Pamela J.
Castaneda, Ronald E. 180
Castricone, Felicia M. 180, 68
Castricone, Timothy D. 199, 52
Catalina, Shirley M. 180
Cates, Nancy E. 234, 65, 74
Cavanaugh, Julie B.
Cerutti, David W.
Chaconas, Robert M. 86
Chambers, Christopher M. 165, 148
Chambers, Jay W. 199, 56
Chambers, Maryann 234, 52, 74, 84
Chappel, Christina E.
Chappell, John R. 234, 60
Charnock, Mary K. 180
Chase, Loretta A. 78
Chauncey, Thomas S. 148
Chauvette, Denise C. 165, 86
Chauvette, Jane E. 86
Cheeseman, John D. 180
Chester, Mark D. 180
Chester, Tracy P.
Chisholm, Roxanne P. 180, 79, 86
Christianson, Jill L. 180
Christl, Heidi A. 180, 88, 92
Church, Charles H. 199, 82
Clark, David A. 234
Clark, David J. 180, 81, 148
Clark, James D. 199
Clark, Lynn G. 234, 60, 62, 88
Clark, Robert F. 180, 75, 155
Clark, Rosalind R. 234
Clark, Susan J. 180
Clark, Terri L. 181, 79, 151
Clauss, Brian D. 181, 65
Clay, Daron O. 86
Clay, Kimberly A. 181, 63, 79
Clay, Rodney A. 181
Claydon, Brian R.
Clement, Richard L. 181
Clements, Lisa A. 234, 54
Clermont, Dana C. 235, 59, 95
Clermont, Lisa L. 165, 79
Clifford, Kathleen S. 181, 82
Clifford, Priscilla A. 235, 59, 151
Cohurn, Mary K. 165
Cochran, Ellen V. 199, 78
Coffey, Regan E. 199, 75, 82
Coffroad, George W. 235
Cofoni, Brigitte M. 181
Coggins, Susan J. 235, 54, 74, 87
Cole, William 235, 56, 83
Colemon, Lawrence E.
Collette, Karen W. 199
Collette, Sheila H. 165, 87
Collier, George W. 188, 148
Collins, Sandra L. 235
Colwell, Paul L. 199
Conard, Craig C.
Conard, Howard W.
Conter, Kenneth L. 199, 148
Conklin, Jennifer E. 181
Conley, Anne E. 181
Conley, Kathleen M. 200, 51
Conover, Michael J. 181
Conover, Timothy G. 181
Conte, Lorraine L. 165
Cook, L. Elena 235
Cook, Geoffrey S. 181
Cook, Jamie L. 181, 62
Cook, Jonathan W. 200
Cook, Philip J. 165, 53
Cook, Priscilla W. 200
Cook, Ruth A. 181, 145
Cook, William B. 181
Cooley, Jacob L. 200
Cooley, Kim J. 165
Coolick, Sharon M. 181
Cooper, Cheryl J. 181
Cooper, Peggy A. 181
Cope, Henry J. 235
Coppa, William M. 235, 54
Corbin, Erin E. 181
Corbin, Tracy E. 235
Cordon, Robert B. 181
Corey, Heather C. 235
Corkey, Stephen J. 200
Corley, Frank W.
Cornelison, Wanda S. 166
Cornell, Daniel M.
Cornell, Jeffrey S. 181, 148
Cornelsen, Janice L. 166
Cornelsen, Rhonda S. 200
Cornnell, Charlene A. 166
Cornnell, Daniel D. 235, 92
Courson, Glenn M. 236, 52, 91
Couture, Lisa A. 236, 57
Cowper, Diane C.
Cox, James P. 200
Cox, Terrie L. 181, 64, 79
Coyle, Colin P. 166
Crabill, Eric A.
Craigmile, Jeffrey S. 181
Craigmile, Peter H. 236
Cramer, Dale E. 181
Cramer, Harlan C. 236, 69
Crandall, Mark A. 200
Cranford, Lawrence E. 166, 148, 150
Crawford, Brenda L. 236, 79
Crawford, Susan M. 200
Crawford, William P. 166, 91
Crawn, Olivia H. 166
Creel, David N. 200, 50, 82
Creighton, James M. 236
Creveling, Daniel J. 181
Cribbs, Gale L. 200
Cronin, Carol 236, 64
Cronin, Susan 166
Cross, Cathy J. 200
Cross, Charles B. 236
Cross, Patrick S. 166
Crowe, Joseph P.
Crowell, Hugh F. 200
Crowley, Ann E. 237, 16, 59, 60
Crump, Robert C. 200, 87, 78
Crump, Ronald
Crumpler, Julian D. 237, 74
Cummings, Amy M. 166, 69
Cummins, Alexander C. 181, 78
Cuneo, Lisa A. 237
Cunningham, Mary K. 181, 80, 145
Cunningham, Patricia A. 200
Cunnings, Jobett J. 200, 80, 147
Curcio, Maria J. 237, 60
Curry, Steven R. 237
Cutting, Christopher J. 200, 88
Cutting, Jonathan P. 237, 79
Cygan, William J. 200, 54, 81, 82

d Dade, Carletta A. 237
Dade, Carlton J. 237, 72
Damhrosio, Carol
Damm, Raymond C. 200, 56, 89, 92, 148
Danaher, John M. 166, 152
Danaher, Katherine A. 237
D'Angelo, Christine F. 200
Davenport, Charles E.
Davenport, Donna L. 181, 61
Davenport, Joel P. 237, 59
Davenport, Mark B. 237, 75, 83
Davenport, Sara S. 237
Davenport, Robert A. 181, 89
Davenport, Stephen M. 238
Davenport, Suzanne 166, 86, 144
Davidson, Bruce A. 166, 192, 152
Davidson, Jennifer L. 238, 88, 92, 149
Davidson, John M. 182, 69, 91, 149, 152
Davis, Amy B. 166
Davis, Ann R. 201, 87, 91
Davis, Donna C. 166, 50, 165
Davis, James C. 201
Davis, John T. 182, 83
Davis, Stephen H. 238, 89
Davis, Stephen P. 166
Davis, Steven L. 72
Dawson, Ron E. 238
Dawson, William B. 166
Day, Cathy A. 182
Day, Mark L. 166, 81, 90
Dean, Martha E. 238, 156
Deans, Susan A. 238, 54
Deans, Virginia H. 182
DeBruler, Henson R. 238
Debus, Lori J. 166, 91
Deets, Kimberly A. 238
DeCraf, Leslie A. 239, 86
DeGroff, Kathryn L. 201, 156
de la Haba, Alison T. 166
DeLeon, Irene M. 201
Dellett, Jeffrey B. 201
DeLong, Douglas B. 201, 54
DeLong, Laura J. 239, 57, 226
DeLorenzo, Dow S. 182
DeLorenzo, William A. 239, 75
DeLuchi, Mark A. 201
DeMoss, Diana J. 201
Deneen, Daniel K. 201
Dencke, Sarah L. 239, 60, 83, 85, 225
Dennis, Clothrilda N. 72, 80
Dennis, Stephanie 78, 79
DeSoto, Eric J. 166, 148
DeSoto, John K. 201, 54
DeSoto, Kathy L. 239, 17, 54, 81, 156
Dicarlo, Rebecca A. 201, 54, 81
Dickens, Deborah J. 239
Dickey, Michael D. 239
Diddle, Beth E. 166
Diehl, Steven F. 201, 64
Diehl, Susan L. 64, 82
Diehm, William C. 201, 88
Diekemper, James E.
Diekemper, Mary K. 201

Dierksmeier, Douglas D. 201
Dimarino, Joseph N.
Dingman, Frank C.
Dishman, Sharee L. 166
Dishman, William F. 239, 89, 99, 91, 92
Dixon, Ellen M. 201
Dixon, Lisa M. 166, 65
Dobbs, Michael K. 239, 56, 148
Dobson, David M. 201, 148
Dodge, Elaine M. 239
Dodge, Glena M. 166, 87
Dodge, Timothy J. 74
Doherty, Gerard 182
Donahue, Brian J. 203, 54, 83, 148
Donahue, Patrick J. 182, 148
Donovan, Deborah A. 203, 59, 86, 87
Donovan, John C. 182
Donovan, Tamara A. 166, 87
Donovan, Virginia M. 239
Doolin, Ellen V. 239, 147
Dorenkamp, Joseph N. 166, 165
Dorn, Carmel T. 182
Dorn, William J. 239, 91, 92
Douthwaite, Kathleen L. 240
Dowgiello, Michael B. 203
Downey, Jane L. 164, 166, 91, 144
Downey, Karen L. 203, 60, 80, 86, 147
Drawbaugh, Dennis 203, 83
Dripps, Kathryn M. 240, 83, 88
Dropeski, Cynthia R. 182, 149, 151
Drummond, Cynthia L. 203
Dudgeon, William S. 166
Duley, Brian J.
Duley, Gary G. 203
Duncan, Debbie A. 240, 16, 54
Duncan, Eve A. 240
Dunham, Timothy E.

e Eagin, David L. 240, 89, 149
Earl, Frank L. 182, 50, 91
Eaton, Frank L. 240, 60, 88
Echanis, Victoria M. 166
Echard, Richard P. 182, 54
Edmunds, Barry M. 166, 78, 92
Elliott, Nancy E. 182, 61, 92
Elliott, Susan J. 240, 59
Ellis, Lynn J.
Ellsworth, Linda A. 240
Ellsworth, Nancy G. 240
Elmendorf, Michael L. 203, 51, 53, 60, 64
Elmore, Jan C. 240, 86
Elmore, William N. 166, 148
Elyard, Mark W.
Emerson, Gerald W. 166
Engle, James W. 166
Engle, Scott W. 203
Engle, Timothy B. 203, 89
English, Terri C. 203
Ennulat, Yvonne C. 182, 83
Erb, Jody A. 203, 57, 80, 147
Ercolano, John F. 203, 54
Ercolano, Lisa M. 166, 79
Erickson, Craig A.
Erickson, Marta A. 240, 95, 149
Erickson, Pamela L. 240
Esposito, Katherine C. 241, 80, 145
Evanoff, David M. 241, 79
Evanoff, Martha M. 182, 70, 81
Everest, Virginia L. 203, 81
Ewers, Dianne M. 182, 59, 62
Ewing, Sharon L. 241

f Fairchild, Julianne L. 201, 60, 62, 88
Fairchild, Warren T. 167, 89, 91
Farrington, Kirk T.
Farris, Janet L. 201, 80, 81, 147
Fasick, Bruce P. 182, 148
Fasick, Jeffrey K. 241, 54
Faught, Cheri R. 201, 59, 145
Faught, Megan L. 182, 59, 153
Favreau, Donald M.
Fawley, Pamela A. 201, 80, 145
Felch, Susan D. 201, 80, 145
Feltman, Leeann 203
Feltman, Ralph L.
Ferguson, Jeriesha N. 203, 78, 79
Ferguson, Robert A. 75, 79
Ferlmann, Stacia M. 167, 87
Fernandez, Gary A. 241
Fernandez, Karen 167
Fesler, Matthew S. 167, 71
Fiegel, Mark A. 167
Fields, Benjamin L. 241
File, Karen S. 241
Finn, Lori A. 182
Fischer, Michael C. 203
Fisher, Ann E. 182, 86
Fisher, Pamela A. 182, 83, 149, 185
Fitzgerald, Michael E. 182, 60, 62
Fitzgerlad, Michael J. 201, 82
Fitzgerald, Sharon A. 182, 61, 151
Fitzgerald, Stephen D. 182
Fitzwater, Michael E. 167, 148
Fix, Robert G. 204, 54
Fladager, Eric J. 183
Fladager, Lisa M. 167, 79
Flanagan, Charles W. 183, 148
Fletcher, David K. 241, 148
Fletcher, Thomas H. 183
Florcruz, Celia A. 183, 79, 185
Floyd, Lawrence B. 242, 54
Floyd, Robert R. 167
Flyer, Geoffrey L. 242
Flyer, Richard M. 183, 69
Flynn, Donna M. 183
Flynn, Laura A. 167
Fogarty, Anne W. 167
Fogarty, John B. 204
Fogels, Edmund J. 242, 79
Fogleman, Javen J.
Folsom, Steven A. 167, 148
Fontanella, Susanne 242, 59, 86
Fontes, Ana D. 242, 53, 62
Forbes, Stanley F. 167, 91, 148
Ford, Janet C. 167
Ford, Mary A. 72
Ford, Steven G.

Forman, Diane P. 242
Forshee, Allison D 167
Fowler, Terri L. 204, 79
Fox, Paul J.
Fraedrich, Doran L. 183
Fraedrich, Edward R. 242, 88, 91
Francone, John M.
Francone, Michelle M. 167
Fraser, Bruce T. 182
Freeburg, Allison A. 183, 80, 147
Freeman, Laura M
Freesland, Donald B 242
Friedberg, Christopher 183
Friess, David W.
Friesz, Douglas S 242
Friichtenicht, Karey L. 204, 80
Friichtenicht, Kristy A 242, 147
Fulks, Thomas E. 242, 82
Gabel, Allan H. 167, 75
Gabel, Mark E. 167
Fabel, Stephen R.
g Gahart, David J. 167, 148
Gahart, Kevin H. 204
Gailliot, Cecilia A 204, 53, 60, 79, 149
Gailliot, Clare M. 167, 79, 149
Gailliot, Marypat 242, 49, 57, 79, 149
Gailliot, Teresa M 243, 86
Gailliot, Thomas H. 183, 86
Gaines, Jan E.
Gallagher, Ann M 183, 17, 74, 91
Gallagher, Robert M.
Gallahan, Jennifer P
Gallaher, Jenne 243
Galloway, Anne F. 204
Gamache, David P. 243
Gannon, Brian R 183
Gannon, Kevin P. 243, 59, 60, 62
Garback, Gregory B 243, 92
Gardenier, Marie L. 204, 60, 62, 86, 91
Gardner, Donna L. 167
Gascoigne, Donald W. 91
Gaskins, Susan C. 204, 143
Gasper, Amanda S. 204, 80, 141, 156
Gasper, Stephen B. 183, 56, 148
Gaut, Deanna K. 204
Gehres, Tony L. 243, 60, 92
Gehrig, Benjamin P. 204
Genovese, Ann C. 243, 80, 147
Genovese, Marybeth 204
Genuario, Louis V. 204, 56
Gerhard, Barbara A. 243, 50, 95
Gerhard, Nancy P. 243, 50, 63, 94
Gerlach, Michael L. 148
Gerlach, Patricia L. 243
Giblin, Drew 183
Gigante, Donna M 204, 51, 70, 80, 91, 141
Gililland, Margaret M 183, 51, 52, 59
Gillaird, Gregory B 167
Gillaird, Patricia A. 243, 78
Gillaird, Teresa D. 204, 79, 78, 91
Gilliam, David B. 167
Gillis, David W. 243, 72
Gillory, Byron M. 204, 73
Ginn, Arlan J.
Ginn, Reubin L. 72, 150
Giustozzi, David J. 183
Glass, Aubrey R. 204, 72

Glass, Glenn D
Glover, Elizabeth B 167, 61, 70
Glover, Marilyn K. 183
Goettlich, R. Glenn 244
Golden, David A 167
Gonzales, Sandra L. 183
Goodman, Mary J. 167
Goodman, Michael A 204
Goodwin, Deborah J.
Gordnier, Raymond E. 167
Gore, Nancy L. 167, 62, 87
Gorham, Wesley S. 204, 148
Gosdin, Ron G 204, 148
Gourley, Richard M. 167, 80, 148, 150
Graham, Bruce I 205
Graham, Cheryl J. 80, 145
Graham, Lance A
Graham, Tracy J. 244, 50, 54, 81, 156
Granley, Sara S. 183, 156
Grant, Ann M 183, 59, 156, 185
Grantham, Carl 244, 54
Gravatte, Douglas A 205, 148
Gray, Bruce L. 167
Gray, Jeffrey D. 183, 54, 89
Gray, John 183, 75
Gray, Michael A 244
Gray, Stephan M. 183
Gray, Thomas A 205
Gray, Thomas A 244
Gray, Victor C. 244, 72
Green, Deborah A. 244, 51, 85
Green, Mickey W. 205, 62
Greendyke, Robert B 205
Gribben, Amy B. 167, 144
Gribben, Linda S. 205, 51, 52, 62, 79
Griffin, Linda L. 244
Griffin, Mary C 205, 88, 90, 91
Griffin, Jeffrey M. 183, 87, 149
Griffith, Brenda L. 167
Grill, Jeffrey J. 244, 81, 82, 83
Grill, Cynthia K. 167, 70
Grim, Carl W 167
Grimes, Elizabeth A. 184
Grimm, Robert B 167, 148
Grimm, Thomas R. 184
Groce, Matthew J. 184
Groover, Andrea K. 244, 83, 226
Groover, Donna C. 205, 94
Groseclose, Nancy A. 205, 81, 86, 91
Gross, Anne L. 244, 65
Gross, Bradley T 167, 165
Gross, Julie V. 244, 65
Guerrein, Ann M. 167, 91
Guerrein, Paula J. 205, 50, 59, 63, 79, 88
Guinard, William J. 87
Gunderson, Michael B 205, 56, 148
Gunn, Frances L.
Gunter, Leah B 16, 147
Gupton, Charles C. 148
Gust, Cynthia A 184, 57, 185
Gustavson, Kathryn A 244, 54, 62, 226
h Haber, Andrew J. 245
Hackett, David A. 168
Hackett, Vicki A. 245
Hadjis, John A 152
Hahn, James F. 168, 73, 91
Hale, Jeffrey D. 92, 73, 88
Hall, David A 205, 73
Hall, Dorian J. 205, 79, 89
Hall, Nancy H. 245, 52
Halperin, Michael D.
Hamilton, James B.
Hammett, Brian C.
Hammond, Cynthia M. 57, 81, 145
Hammond, Pamela A. 168, 61, 68, 70
Hammond, Russell J. 245, 54, 82
Hankins, Mark E. 245
Hanson, Richard S. 184, 148
Hanson, Thomas M. 168
Harbottle, Lisa M. 164, 89, 92, 168
Harder, Eric J. 168, 82
Hardin, Albert R.
Harding, Joan E. 184, 79
Hardman, Mary L. 245, 72
Hardy, James M. 184, 148
Hardy, Susan E. 205, 80, 81, 147
Hare, Phillip A.
Harney, Teresa 184
Harper, Samuel B 245, 54, 80, 150
Harrell, Jane E. 184
Harrigan, Marcella A. 168, 74
Harrington, Greg P. 245, 60, 92
Harrington, Jennifer C. 205
Harrington, Margaret E. 168
Harrington, Pamela A. 70
Harris, Damian X. 168, 148
Harris, James M. 184, 80, 148, 171
Harris, Julie A 245
Harris, Timothy C. 184, 80
Harris, Timothy P. 168
Harrison, Donna J. 205, 49, 80, 147
Harrison, John H. 168, 91
Harrison, Leslie K. 184, 49, 153
Harrison, Williams L. 168
Hartman, Molly M. 168, 151
Hartman, Gregory M 184
Hartman, Steven W. 245, 149
Hartung, Christine M
Hartung, Theresa A. 145
Harvey, Robert J. 184, 148
Harvey, Stephen G. 245, 72
Hasle, Michael E. 168, 148
Hathaway, Barbara K. 205, 51, 61, 79
Hathaway, John E. 205
Hawkinson, Kathryn M. 205
Hawkinson, Susan C. 168
Hawkinson, Virginia
Haydon, Mary P. 184, 57, 185
Haynes, John A. 205
Haynes, Susan F. 246, 81
Hayward, Laura A 184
Heard, Susan M 246, 65
Hearns, John B. 184
Hearth, Anne H. 205, 49, 53, 92
Heel, Ingo W
Hehemann, Deborah C. 168
Heibel, Barbara A 246, 60, 276
Heimann, Doris E. 246
Heinle, Tara D.
Helal, Rebecca L. 184, 65, 81
Henderson, James B. 184
Henigan, Janet E. 52
Henne, Laura E. 246, 74
Hennings, Brian D. 185
Henry, Charles A 246
Henry, Hugh A. 246, 68, 82
Henry, James P 86
Henry, Karen E. 168, 149
Henry, Michael A. 185, 148
Hepner, Hazel A. 206
Herbertson, Teri L. 185, 86
Herbst, Randy L. 72
Hergenrather, Julie R. 246, 87, 90
Hertz, Erik R.
Herwig, Craig S. 206, 91
Hewitt, Scott R.
Hewitt, Todd W. 247
Hicks, Charlene C. 206, 79, 80, 145
Hicks, Loretta K. 185, 63
Hiebert, Valerie D. 185, 52
Higgason, Susan H 185, 149, 151
Hildebrand, Deborah C. 247
Hildebrand, Jeanene L.
Hill, Robert A. 247, 148
Hindman, Susan L. 247, 92, 95
Hines, Robert M 168
Hines, Sheila
Hinz, Marilyn K. 247, 54, 60
Hockeborn, Harl A 247, 89
Hoffman, Harry C. 185, 148, 150
Hoffman, Patricia A. 247
Hogan, David G. 56, 80
Hogg, Margaret L. 206
Hogg, Robert L. 247, 275
Holden, Elaine J. 168, 91
Holgren, Meri E. 206, 54, 79
Holgren, Robert S. 206, 91
Holgren, William B. 206, 91
Holland, Nevelyn O. 247, 78
Hollander, Marc S. 206, 75, 81, 155
Hollick, Frederick B. 247, 54, 60, 152
Hollick, Karen L. 185, 79, 156
Hollister, Lisa A 168
Holm, Cheryl A. 247
Holm, Michael N. 168
Holt, David A. 247, 54
Holtzclaw, James F. 168, 148, 150
Holtzclaw, Sheryl W. 206, 60, 68
Homeyer, Sharon A 249, 50, 86, 87
Hoover, Mark R.
Hopkins, Joseph S. 206
Hopkins, Lee A 206
Horn, Patricia A. 185
Horn, Thomas R 249, 69, 88, 91
Horn, Timothy M 168, 92
Horsley, Gordon A. 168

Larsen, Erik J. 186, 148
Larsen, Frances A
Larsen, Joseph R. 170
Larsen, Ruth A.
Larsen, Veronica V. 187, 185
Lantham, Dwight L. 187
Lawhorne, Sonya L. 187, 92
Lawrence, Antoinette Y.
Lawrence, George H. 170, 80
Lawrence, Giselle V. 16, 78, 79, 87
Lawrence, Gwendolyn L. 253, 78, 80
Lay, Richard L.
Leach, Donald B. 208
Leach, Laura A 253, 88
Ledford, Jerry K. 170, 148
Ledford, Lynda G. 253, 59, 60, 149
Lee, Nena K. 254, 54, 80, 141
Leedy, Ellen O. 187, 49, 53, 65
Lehner, Leeann V. 254, 80, 86, 145
Lehrke, David H 208, 82
Leiby, Sharon L. 170, 90, 91
Lenhart, Adrienne C. 208, 54, 60, 62
Lennon, Thomas M. 208, 64, 82, 92
Lenox, Jennifer M. 187, 145
Lett, Steven W. 208
Leverone, Robert J. 254, 89, 91
Lewi, Karen E. 187, 183, 64, 185
Lewis, Diane M 208, 94, 92
Lewis, Marta 254, 54, 80, 147
Light, Jeffrey A 91
Light, Kevin P. 208, 62, 82, 89, 91
Lindell, Patrice

Lyke, James R. 187
Lynch, Mary K. 52
Lynch, Robert E. 170, 148

m

Mack, Christopher 254
Macklin, James E. 208, 68
Macomber, Karen L. 254
Maddox, Philip H. 187
Mahaley, Stephen F.
Mallgraf, William E. 255
Malnerich, Kristina J. 144 164, 170
Malvin, Demise E. 255
Malvin, Diane E. 255
Manire, Melissa A 208, 57, 80, 147, 156
Mann, Bobbie S. 255, 59
Mannan, Rubina 187
Mannan, Sameena 209, 17, 60, 143
Manner, Kimberly D. 209, 16, 59, 63, 68, 79, 156
Manner, Timothy B. 170
Manning, Kimberly A 255, 54, 87, 95
Manning, Lisa L. 170, 87
Manuel, Winford A. 70
Maravas, Michael G. 209
Maravas, Peter G. 187, 92
Marchant, William G. 148
Marcy, Steven E. 255, 511
Margan, Kemberley A.
Marousek, James L. 187
Marquardt, Steven W. 187
Marsh, Robin M 170, 91, 144
Marshall, Cynthia J. 187, 79
Marshall, Clynis A 17, 145

Horsley, Richard A 249
Houston, Alison J. 185, 86, 87
Houston, Virginia G. 206, 156
Howard, John C 249, 83
Howard, Matthew A 185, 91
Howard, Susan P 206
Howerton, Elton C. 185, 148
Howerton, Mark A 168, 75, 91
Hubbell, David L.
Huddle, Steven D. 185
Huddle, Thomas L. 206
Hudson, Ada L. 206
Hudson, Anne M. 168, 83, 91
Huelsman, Charles A
Huelsman, George T. 249
Huff, Catherine A. 206
Huff, Joseph D 148
Hughes, Becky L. 249
Hughes, Brenda L.
Hughes, Kathryn S 249, 60, 62, 149, 151
Hulburt, Jennifer A. 185, 78, 79, 91
Hummer, Carole A 249
Hunter, Barbara L. 249, 74, 83
Hunter, Douglas 148
Huntley, Rebecca A 206
Hussey, George A
Hussey, Jane 249, 149
Hutcheson, Gregory A 249
Hutchins, Sandra 168
Hutchins, Thomas L. 168
Hyman, Melanie L. 206

i

Iacone, Daniel 206, 54, 72, 80
Iacone, Randall L. 168, 54, 148
Iacone, Robyn C. 250, 54, 65
Ianni, Christina L. 250, 149
Ianni, Marisa A 185
Idleman, Tria G. 185
Imburg, Brian L. 250, 49, 53, 73, 226
Imburg, Elizabeth L. 185, 68, 73
Illig, Kathleen M. 206, 80, 147
Iorio, Janice E. 206
Irish, Lori A 185, 16, 79
Irvin, Jeffrey W. 250, 72
Irwin, Jeffrey E.
Irwon, John W.
Ives, Richard D. 207, 152
Ives, Steven K. 168, 148, 152

j

Jackson, Connie M. 207, 78
Jackson, Judith L. 250, 60
Jackson, Leslie S. 207, 91
Jackson, Robert B 185, 148
Jackson, Wayne C. 250, 54, 225
Jacobs, Torrance R.
Jamison, Thomas A 185, 64
Jansen, Robert F 207
Jansen, Thomas M 250, 60, 69, 79, 80, 150, 275
Jarvis, Hilary 250, 92
Jarvis, Loriana 186
Jeffers, Gerald W. 251
Jefferson, Bryan R. 186, 81
Jelinek, Alfred T. 207
Jelinek, James S. 251, 80, 148, 150
Jett, John H.
Jennings, Kemberly C. 168
Jewett, Robert A 168
Johnson, Elizabeth C. 186
Johnson, Erick K. 251, 62, 82
Johnson, Ernest R. 207, 148
Johnson, James A 207, 65, 83, 148
Johnson, Jeffery L 56, 75, 91
Johnson, Joan M. 207
Johnson, Kathleen A 251
Johnson, Leonard S. 168
Johnson, Michael A 207
Johnson, Patricia L. 169
Johnson, Robert C. 186, 149
Johnson, Susan D. 251, 54, 62
Johnson, Tammy T. 186, 78
Johnson, Thomas L. 80
Johnston, Darrell G. 186, 91
Johnston, David H. 251
Jones, Allan R. 169
Jones, Channing R. 251, 73
Jones, Deborah A

Jones, Emanuel B.
Jones, Franzella L.
Jones, Janet C. 186, 90
Jones, Janice 251
Jones, Keith C. 186, 54, 148
Jones, Kelley P. 252
Jones, Kevin M. 252
Jones, Laurie A 169
Jones, Rebecca J. 186, 149
Jones, Wanda L. 72
Jordan, Marianne A 169
Judd, Alfred G. 169, 148
Julian, Philip H. 252, 81

k

Kadlec, Barbara A. 252
Kadlec, David A 207
Kalaghan, Robert P. 169
Kane, Ann T 252, 147
Kau, Kehaulani D. 169, 151
Kavaljian, Peter D. 169, 83
Leener, Karen E.
Kellerman, Lisa L. 252, 60, 80, 147, 225
Kelley, Susan E. 186
Kelly, Jeffrey B 207, 63
Kemp, Kelly A. 169
Kendig, Mary E. 186
Kennedy, Alexander S. 169
Kerns, Jack M. 207, 89, 92
Kerns, Kathy K. 187
Kieloch, Mary J. 207
Kieloch, Ronald E. 252, 276
Kilgore, Victoria A 169
Kilgore, Victoria A 252, 60, 65
Killcoyne, Stephen J. 186
Kimmerling, Emily L. 169, 78
Kincannon, Kirk W 252
King, Charles F 86
King, Daniel M. 252
King, John D 252
King, Joseph A 169, 80, 86, 148, 150
King, Lesli E. 92
King, Nicole A. 186, 62, 141
King, William J. 169
Kings, Katherine A. 207, 60, 79, 149
Kirchner, Kathleen A 186, 80, 81, 143
Kirchner, Thomas A 207
Kirkconnell, Kathleen E. 169, 165
Kirkman, W. Worth 207, 69, 78
Kissam, Melanie J. 252
Klimavicz, Joseph F. 169
Knight, Stephen M.
Knock, Lisa M. 186, 62
Knowles, Sumiko E. 169
Koelkeheck, Roy J.
Koenig, Mignon K. 186, 62
Kominars, Kathryn D. 207, 52, 63, 73
Kordalski, Victoria L. 252, 16, 59, 94
Kosciuszko, Edward A. 207
Kosciuszko, Jan B 169, 79
Kranz, Kurti S.
Kraus, Deanna L. 207, 57, 60, 86, 147
Kresge, Stanley T. 208, 64
Krespach, Claire J. 208, 80, 147
Krohn, Cindy J. 169, 87
Krohn, Valerie L. 253
Kruse, William C. 169
Krysa, Caroline L. 186
Kucharczyk, Paul J.
Kucharczyk, Stephen P. 253, 82
Kucharczyk, Vincent P. 253, 54, 182
Kulish, Mark 186
Kunz, Donald A. 208
Kunz, Kathleen A 186
Kunz, Patricia T. 169
Kurzenhauser, Alfred 169, 82
Kurzenhauser, Peter 253, 148

l

Labonge, Carl A. 186, 62
Lafalce, John J. 208, 71
Lampe, Susan J. 253, 80, 141
Landis, Dean B. 253
Lane, Susan K. 253, 54, 80, 147, 226
Langley, Elizabeth R. 208, 57, 86
Laporta, Mary L. 52
Laporta, Philip C. 169
Lapp, Christopher W
Laque, Wilton L. 186, 62
Larsen, Elizabeth 169, 70, 87

Linville, Stephen T. 208
Lipp, Ellen R. 254
Lipp, Kathryn M. 170, 62, 88
Lippincott, Betsy A. 170
Litke, Bradley D. 187
Livesey, Carolyn 208
Lochner, Barbara A. 170, 151
Lochner, Sherrill L. 254, 151
Loeffler, David A. 170, 152
Logan, Eric B 187, 148
Logie, Kirk H 208
Lombard, Kristen C. 170, 90, 91
Long, David L. 254, 81
Long, Stephen S. 170, 148
Lopez, Daniel V.
Lopez, Martin L. 187, 57, 62
Loschack, Christopher R.
Loschack, Katherine J. 170
Losee, Garrie C. 170, 82
Loveless, Barbara A. 170, 79
Ludwig, Grant H. 254, 84
Luginbyhl, Alan K. 208, 83, 87
Lukas, Linda K. 254
Lund, Keith D. 254
Lund, Ross A 208
Luxenburg, Mark S. 208
Luxenburg, Mike A. 187

Marshall, Thomas R. 209, 80, 150
Marston, Nancy E. 170
Martin, Joseph F.
Marten, Thomas A. 83
Martin, Holly M 209
Martin, James A 89, 91, 92, 69
Martin, Judy L. 187, 145
Martin, Joanne
Martin, Linda C. 255, 74, 81, 86, 226
Martin, Margaret L. 187, 62
Martin, Mary L. 187, 80
Marx, Kenneth A. 170
Marx, Lawrence E. 209
Masters, David A. 209
Masters, William R. 170
Matheny, Jim A. 170, 71
Mather, George E. 209
Mattingly, Jeffrey A 170, 80, 150
Matus, Mark K.
Matyas, Lynn A. 255, 60, 65, 83, 226
Maxwell, Luann J. 256, 57, 94, 151
May, Lawrence F. 187
Mayer, John C. 187
Mayer, Mary H 170, 68, 74
Mayher, Peter V. 148
Mayo, Jennifer 256
Mayol, David P. 256

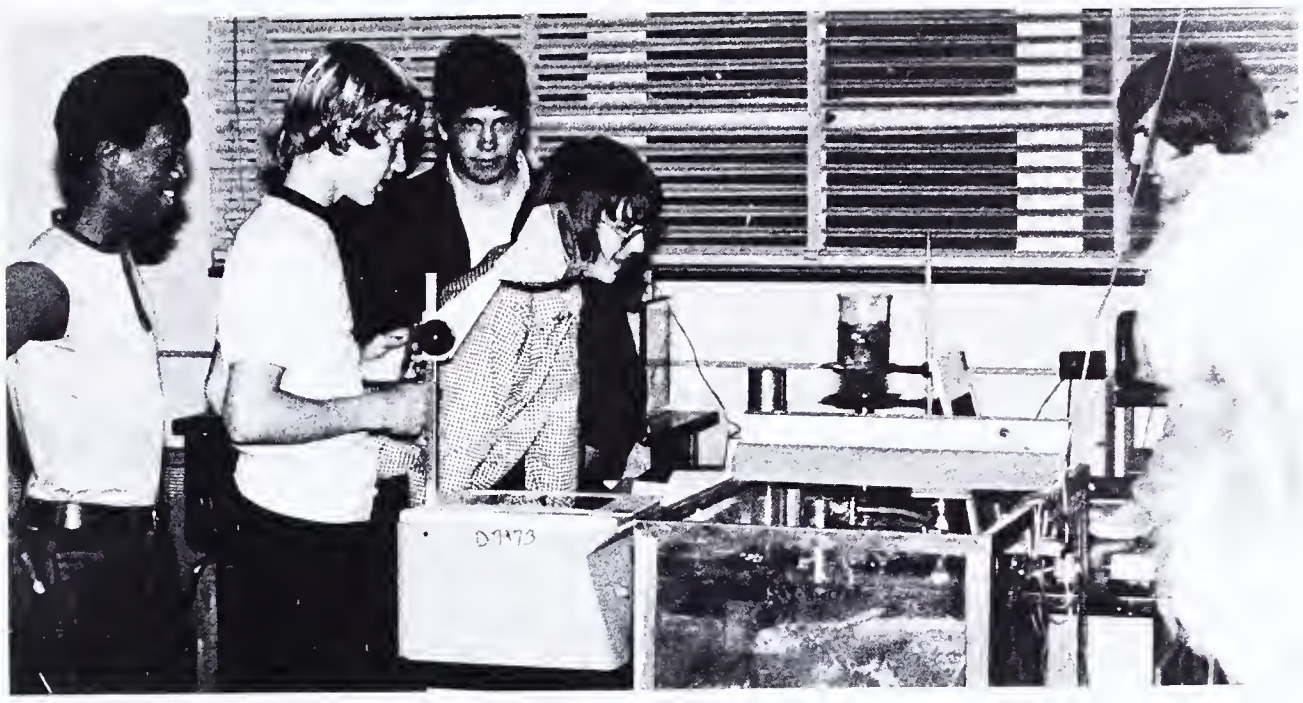

Mayolo, Lisa K. 170
Mazella, Daniel J. 170, 148
McAnulty, William W. 188, 148, 185
McBurney, Charles W. 256, 51, 59, 68, 226
McCaffree, Bradford F. 209
McCaffree, Thayer E. 170
McCarthy, Jeanne M. 256
McClammy, James S. 188, 190
McClaughry, Jeri L. 256, 226
McClelland, Richard B. 72
McClinton, Bruce R. 256, 50, 78
McClure, Daniel H. 188, 82, 69
McCoid, Scott C. 188, 148
McCoy, William C.
McDaniel, Nancy K. 256
McDonald, Brian P. 256
McDonald, John F.
McDonald, Walter R. 170
McDowell, Carla R. 147
McDowell, Scott A 256
McDowell, William C. 257, 60, 79, 80, 150
McElhenny, Elizabeth R. 188, 63, 68, 91, 185
McElroy, Caroline E. 170
McFall, Michael C. 188
McGinnis, Timothy M. 170, 152
McGlohn, Andrew J. 257
McGraw, Carol L.
McGuire, Laurie L. 171, 74
McGuire, Maureen B.
McGuire, Melinda A. 188, 79
McGuire, Patrich, M. 171
McGurl, Mark M. 171
McHugh, Kathleen A. 171
McIntyre, Gail L.
McIntyre, Kenna L. 171, 61
McIntyre, Maile A. 188, 61
McKeen, Thomas 257, 54, 70, 81
McKenzie, Robert C. 209, 149
McKiver, Francine L. 188, 78, 143
McKnight, Alan S. 209
McKnight, Diane G. 188, 74, 79
McLaughlin, Timothy W.
McLean, Harold T.
McLees, Melissa C.
McMahon, Toni L. 257, 62
McNinch, Syl S. 257
McNish, Karen L. 209, 149
Mead, Matthew J.
Mead, Michael D. 171, 148
Meade, James S. 171, 73
Meade, Thomas B. 209, 65, 73
Meaks, Suzanna O.
Meisen, Kathleen 257, 60, 149, 151
Mellace, Linda M. 257
Melugin, Jennifer L.
Merrill, Jeannette K 171, 91
Mial, Victoria F. 257
Michel, Denise P. 188, 70
Michie, Mark K. 209
Michalowski, Carl E.
Mickelson, Kim A. 257, 17, 89, 92, 95
Middledorf, Robert P. 209
Miller, Ann M. 257
Miller, Cathryn M. 188, 74
Miller, Charles E. 188
Miller, Christine A 188
Miller, Cynthia L. 94
Miller, Dana L. 171
Miller, George W. 257
Miller, Kelly F. 188
Miller, Lillian A. 188
Miller, Lori A. 171
Miller, Melanie A. 209
Miller, Michael R. 201
Milligan, Elizabeth D. 209
Mills, William W 171
Milwee, Teresa A. 171
Mitchell, Scott A. 188
Moaland, Anthony L. 1
Moaland, Pamela M.
Mohr, Margaret R. 171, 91, 149
Molnar, Paul G. 81, 82
Molnar, Susanna M. 188, 185
Monroe, Mark L. 148
Moomaw, Christopher D.
Moon, Shawn F. 209, 91
Moore, John A 78
Moore, Linda G. 145, 80
Moore, Lucy C. 188, 74, 145, 185
Moore, Marlene K. 258, 54, 81, 82
Moore, Paula M. 171, 81, 87
Morgan, Barbara A. 171
Morgan, Genice M. 209, 79, 81, 149
Morison, Victoria 258, 83, 86
Morley, John F. 210
Moroney, Paul V. 258
Moroney, William J. 171
Morrill, Carolyn R. 258, 60
Morrill, Darcie E. 210, 79
Morris, James R. 87, 148
Morrison, David S. 171
Morrissey, Nancy A 210
Moysey, Marilyn L. 210
Mueller, Karen J. 210, 64
Mueller, Susan M 171, 64, 70, 79
Mullin, Nancy L. 258
Munn, Jeffrey W. 210, 54, 64, 71, 74
Muranode, Assereto D.
Murphy, Carolyn J. 171, 53, 88, 91, 165
Murphy, Collen A. 258, 17
Murphy, Martha L.
Murphy, Michael C. 188
Murray, Doreen R. 210, 70, 80, 147
Murray, Richard E. 188
Musch, Susan K. 258, 52, 59, 60, 62, 80, 145
Musselman, Elizabeth T. 188, 65, 80, 145
Myatt, Victoria E. 258, 87
Myers, Elizabeth J. 188
Myers, James G. 210
Myers, Regina E.
n Nack, Nissa L. 92
Nack, Tamara A. 171, 79
Nader, Janet G. 210, 92
Nagle, Craig M. 258, 59, 79, 82
Nagle, Elizabeth A. 171, 64, 68
Naleid, Barbara A 210
Nall, Thomas R.
Naugle, Eric J. 210
Naugle, Matthew G. 188
Neathery, Brooke L. 171, 91, 151
Neathery, Jill L. 188, 91
Neidlinger, Marc C.
Niegh, Carol S. 188
Neigh, Roger S. 258, 226
Neinast, Mark R. 210, 91
Neinast, William H. 188
Nelson, Deborah A 171
Nestler, Theresa 188, 70
Neuhart, Brooke E. 157, 56
Neyland, Barbara S. 259
Neyland, John F.
Nicholson, Diedre K. 188, 59, 87
Niebergall, Tim C. 210, 83, 89
Niebur, Maury L. 259, 59
Niedbala, Elizabeth A. 171, 81
Niedbala, Thomas F. 64, 70, 74
Nieman, Loraine K. 171, 68
Niland, Kevin P. 72
Nixon, Michael A. 210, 73, 91
Norbo, Kirk M 259, 56, 148
Norbo, Randy J. 189, 148, 150
Norby, Marlys R. 171, 70
Noreiko, Becky M. 189, 59
Normand, Laura J. 210
Normand, Paul R. 171
Normyle, Christopher M. 189, 150
Norris, Richard D. 171
Norris, Robert O.
Norton, Andrea M.
Norton, Christopher J.
Norton, Henry B 259, 56, 60, 69, 89
Norton, Kyna L. 210, 80, 147
Norton, Melanie J. 171, 91
Nothingham, Richard C.
Null, Nancy S.
o Oakes, Kevin S. 210, 52, 89
O'Brien, Paul J. 171, 75
O'Connell, Mary B. 189, 145
O'Connor, Brendan T 171
O'Connor, Christopher K. 74
O'Connor, Dennis M. 210, 69, 71, 78
O'Connor, Michael J. 189, 75, 80, 91
O'Connor, Timothy W. 82
O'Donnell, Michael A. 259, 60, 63, 68, 69, 78, 275
Ogden, Robert C. 172
O'Gorman, William T.
O'Haro, James P. 210
O'Keefe, Mary T. 211, 147
O'Kee, Sheila E. 189
Old, James W.
Olds, Alice J. 172, 91
Oliver, James R. 189, 148
Olsen, Carrie A. 189, 147
Olsen, Ricky W. 211
Olson, Erik D. 211, 73, 78
O'Neill, Kurt J 173
O'Quinn, William A 189
O'Rourke, Kathy A 259
Orr, Jamie E. 259, 226
Orr, Tracy E. 189, 57, 62, 79
Orth, Kathleen M. 211, 62, 88, 149
Orth, Margaret M. 172, 88
O'Shaughnessy, Kelly A. 172, 87
O'Shaughnessy, Patrick M. 259
O'Shea, Andrew V. 189
Osteen, Susan G. 189, 86
Ostendorp, George V.
Ottomann, Stephen P. 259
Outlaw, Mark S. 211, 83
Owen, Christine E. 211, 49, 53, 59, 92
Owen, Donald M. 189
Owem, James W.
Owen, Karen S. 172
Owen, Stephen M 211
p Pace, Ray D 259, 54, 60, 81
Paige, Laurie C. 211, 79, 86
Palermo, Frank J. 189
Panchy, Ken J.
Pantaloni, Alison A. 189
Papile, David A. 259, 54, 149
Pappas, Christopher W.
Paquette, Kingsley W. 189
Pardo, Kimberly A. 259
Parker, Betsy 211
Parker, Christine J. 172
Parker, James G. 211
Parker, Ronald G. 172
Parker, Walter Z. 211
Parmentier, Gloria K. 211, 75, 155
Parrish, Elizabeth S. 260
Parsons, Dawn, 172, 74
Parsons, Mark A. 211, 54, 86
Partin, Bonnie G. 189, 92
Pascale, Gwendolyn S. 172
Patch, Nancy M. 189, 91
Patterson, Dawna J.
Patterson, Elaine G. 54
Patton, Kenneth R. 189, 81
Patton, Lee E. 211, 16, 64, 81
Paul, Lorraine D. 75, 155
Payson, Cynthia J. 260, 74
Pearce, Edward W. 189
Pearch, Jack F. 172, 80
Pearre, Catherine M. 189
Pearson, Kathryn M. 172, 70, 90
Pearson, Mary F. 211, 79
Peck, David L. 172
Peck, Thomas B. 260
Peirce, Charlette R. 172, 87
Pelletier, Guy N. 260
Pelletier, Marc C. 172
Pelletier, Michelle M. 189, 90
Penzler, Harry D. 172, 82
Peppers, Daniel R. 172
Peppers, John M. 211, 56, 80, 148, 150
Perdomo, Elena 211, 83
Perdomo, Orlando 189
Perkins, Barbara A. 211
Perkins, Joe
Perkins, Pamela 260, 72
Perriello, Marcus A. 260
Perrino, Valerie A. 172
Perry, John L. 211, 148
Perry, Robert P. 260, 56
Persinger, Peggy J. 189
Peters, Susan K. 260
Peterschmidt, Monica J. 172, 74, 179
Peterson, Christopher E. 172, 82
Peterson, Christopher N 172, 82
Peterson, David D. 261
Peterson, David S. 261
Peterson, Kenneth S. 211, 83
Peterson, Pamela J. 211, 62
Peterson, Wanda L. 149
Pethtal, Amy L. 189, 81
Petitt, Kathryn A 211, 79
Petri, David S. 211, 69, 71
Petrillo, Debra L.
Pfautz, Jane C. 172, 65, 82
Pfeiffer, Christian A. 189
Pfeiffer, Laura L. 261
Phares, James R 72, 80, 148
Phentz, Robert P. 172
Phifer, Cheryl A. 212, 60 81
Phillips, Bradley W. 261, 88, 91
Phillips, Charles E. 261, 54, 89, 226
Phillips, Dallas D. 212, 148
Phillips, Gregory S. 261, 71, 152
Phillips, Geoffrey S. 189, 54, 91
Phillips, John H. 261, 148
Phillips, Susan B. 94
Philopena, Patricia E. 212
Picardat, Robert S.
Picciano, Mark
Pickard, Daniel H. 172, 82
Pickard, Shelley E.
Pierce, Debra L. 172, 144
Pierce, Richard B 189, 82
Pierpoint, Patrick J. 261, 72
Pierson, Beth L. 212, 59, 73, 85
Pierson, Frances L. 261, 59, 60, 225, 276
Pierson, Linda S. 189, 59, 185
Piffner, Owen N 172
Piper, David S. 261, 54, 60, 63, 81, 82
Pistey, Thomas B. 190, 148
Pitts, Daniel J. 172, 50, 92
Pitts, David B 261, 59, 86, 89, 91
Pitzer, Brenda L. 172
Pitzer, Michael A
Pitzer, Scott A. 172
Pixley, Teresa A. 262, 54, 226
Pluto, Donna R. 190, 81, 185
Pluto, Mike R. 262, 56, 60, 81, 82
Podbielski, Victor 212
Poindexter, Ruth A. 212
Pontius, Davis Q. 190
Portasik, Laura M 190, 16, 59, 62, 151
Posey, Brian K.
Posey, Mark
Post, Susan B. 212
Potter, April A.
Potts, Gary M 148
Potts, Lorena J. 172, 65, 87
Powell, Larry T. 262
Powell, Patricia L. 172
Pramik, William B 262, 89
Prather, Katherine A 87
Prentice, Pamela R. 81
Preuss, Marylynn 172, 87
Price, Janice A 173, 151, 164
Pritchard, Diane C. 262, 87
Pritchard, Sandra J. 173, 87
Pritscher, Ruth C. 262, 51, 54, 80, 147
Pritting, Nancy W. 262
Proctor, Richard B. 173
Proctor, Thomas E. 212
Pruett, Cynthia L. 173
Pruitt, Marcus J.
Pstrak, Theodore W. 190, 64, 70, 90
Puccia, Lisa M 173, 79
Puffenbarger, Ann M.
Puffenbarger, Douglas R. 56, 83
Pumphrey, Diane L.
Purcell, Davis M. 262, 52, 81
Purdy, Joan T. 173
Purdy, Patricia L. 262
q Quant, Lawrence W. 190, 54, 80, 148, 150
Quant, Sharon V. 262, 54, 80, 147
Quenstedt, Carolyn R.
Quintard, Jerry L. 190, 91
Quist, Cristofer E. 262, 75
Quist, Jonathan C. 173
r Rackham, Candace 173, 74
Radford, Kathi A 262, 147
Radulovic, Diane 263
Ralston, Randy
Ramirez, Michael P.
Ramsay, Donald A 148, 19
Ranck, Jay A. 263
Ranck, John R. 190, 90
Ransom, Robert M. 263, 74, 82
Ransom, Susan L. 190
Raulin, Carl F. 263
Raulin, Ralph H. 212
Raulin, Wayne E. 263
Raunswinder, Sharon A. 190, 79
Rawls, Mark A.
Ray, Amy S. 212
Raycroft, Thomas H. 73
Raysin, Mari A. 212
Raysin, Mark E. 263
Rea, Denise M. 263, 95
Recker, William S.
Redd, Barbara A. 263, 54
Redd, Elizabeth L. 190, 185
Redfearn, Cornelius A. 78, 80, 150
Redfearn, Jeffrey A. 173, 78, 80
Redfearn, Melvin A. 78, 80, 150
Reed, Ann L. 82
Reed, Judy A. 173, 91
Reed, Mark A. 212, 72, 91
Reed, Mark N. 212, 73, 148
Reek, Jennifer L. 212
Reid, Carol W. 190, 62, 87, 156
Reid, Cynthia L. 190, 74, 87

Remers, James N. 212
Rentle, Suzanne L. 190
Reosti, Harace J. 91
Reosti, Mary H. 212, 70
Reosti, Paul A. 173, 91
Resley, Stephanie D. 264, 54, 81, 82, 83, 226
Resnick, Daniel S. 264
Rexroad, Charles A. 190, 91
Reynolds, Myles T.
Rhodes, Felecia L. 264
Rhodes, Van A.
Rhodes, Victor T. 78
Rhyan, Janey M. 190
Rhyan, Susan L. 212
Rice, Kathryn M. 264
Rice, Mark V. 190
Richards, Karen L. 173, 91, 149
Richards, Julie A. 212, 80, 81, 141
Rieke, Mary Jo 190
Risendal, John R. 264
Rita, Alice M. 173
Rita, Margaret 173
Rivard, David W. 212
Rivera, Christina M. 173
Rivera, Vidal C. 190, 148
Rivers, Alan T. 190
Rivers, Richard P. 190
Rixey, Joseph W. 173, 148
Roach, Kevin F.
Roach, Robert H. 191, 91
Roberts, Jennifer G. 191
Roberts, Nancy A.
Roberts, Sharon M.
Robertson, John E. 212, 80
Robinson, Lola M.
Robinson, Melissa J. 173
Robinson, Michael A. 191
Roby, Lisa G. 264
Roby, Robert L. 148
Rockwell, Claire A.
Rockwell, Mark S. 264
Rogaowski, David R. 173, 91
Rogerson, Daniel W. 191, 75
Rogowski, Eva K. 212, 86, 143
Rollins, Ginger L. 191
Romero, Jeanette 212
Ropka, Elaine A. 173
Rose, Joseph W. 173, 82, 148
Rosenblum, Carol E. 191, 57, 80, 147
Rosenblum, Jay R. 264
Rosenblum, Nancy M. 213, 57
Rosenberg, James R. 264, 54, 81
Rosso, David J. 173
Roxbrough, John C. 173
Rozen, Larinia 213
Ruben, John C. 213, 82
Ruben, Steven E. 191
Ruff, Donna L. 191
Rushkowski, Anna M. 173
Russell, Alitna V. 191, 149
Russell, Joseph C. 173
Rutherford, Jennifer L. 173, 87
Rutherford, Valerie E. 264
Rutledge, Jon A. 173
Ryan, Michael D. 213, 78, 80, 148, 150
Ryan, Cynthia D. 191
Ryder, John M. 173, 91

S

Sadler, John C. 213
Sadler, Michael S. 173, 152
Sadler, Robert E. 264
Saenz, Marie A.
Saenz, Michael T.
Sager, Janet L. 264, 80, 145
Sager, Steven S. 213
Sakalukus, Phillip J. 191
Saklem, Ronald A. 173
Salke, Mark
Salsbery, Gary S. 173, 64
Salsbery, Lee K. 191, 64, 70
Sampson, Elizabeth B. 173
Sampson, Mark 213
Sampson, Michele M. 265
Sams, Candace D. 213, 149, 151
Sams, William L. 191
Sanderford, Julie H. 265
Santos, Rita A.
Sarro, Kristine M. 191, 17, 80, 81, 147, 156
Sarro, Stephanie J. 174
Saunders, Darlene C. 191
Saunders, Mark L. 191, 148
Saunders, Sheila A.
Sawyer, Kenneth R. 213
Sawyer, Mike L. 265, 56
Sawyer, Susan G. 191
Saylor, Mike B. 213, 82, 87
Schaeffer, Claire D. 174
Schaeffer, Susan M. 265, 54
Schauss, Maryann 191
Schelhorn, Cathy J. 174
Schelhorn, Lynn A. 213
Schienbein, David A. 191, 59
Schienbein, Linda M. 174
Schier, William J. 191
Schilbred, Barbara L. 265
Schlank, Judith F. 191, 86
Schlegel, Melissa L. 265, 88, 92, 149
Schlight, John A. 191
Schlight, Julia E. 265, 51, 88
Schober, Susan E. 191
Schools, Diane L. 265
Schroer, Cynthia A. 174, 53, 151
Schroer, Mary S. 265, 17, 49, 53, 60, 88
Schumacher, Sheri L. 192, 63, 185
Schweitz, David L. 174
Scibilia, Anthony J. 174
Scott, Marjorie L. 174
Scudder, Vicky R.
Scull, Bruce D. 192
Scull, Diane L. 213, 62
Searl, Robert A. 265
Sears, Mark T. 174, 91
Sears, Richard M. 265, 149
Seaton, Keith S. 213, 148
Seaton, Michael K.
Seeman, Lee T. 265
Sehhat, Parissa 174, 61
Sehhat, Parniya 174, 61
Sellers, Nancy
Sen, David L. 213, 64, 89
Sepper, Lisa C. 174
Settle, Jeffrey C. 266, 51, 59
Sewell, Brenda J. 266, 54
Shaler, Julia S. 174
Shafer, Katherine A. 213, 59
Shaffer, Marc L. 213
Shaffner, Elizabeth D.
Shank, Judith L.
Sharer, Deborah L. 213
Sharp, Nancy L. 213, 80, 86
Sharpe, Deborah J. 213, 145
Shartel, James S. 174
Shartel, Linda E. 266, 54, 80, 147, 226
Shaw, James W. 214, 73, 75, 83, 155
Shaw, Kenneth L. 192, 79
Shearer, Judy A. 266, 54, 63, 80, 141
Shearer, Scott E. 174
Shearer, Vicki L. 192, 143
Sheets, Phil K. 266
Shelby, Kathryn G. 214
Shelkin, Peter L.
Shelley, Glenn E.
Shelley, John
Shelkin, Michael H.
Shenkenberg, Martha A. 174
Shepp, Gary B. 80
Sherburne, Douglas S. 266, 60
Sheridan, Patricia D. 266, 59, 62
Sheridan, Stephanie C. 174, 151
Sherman, Mary S. 266
Sherman, Sharon M. 174, 60, 165
Sherwood, Debra S. 174
Sherwood, Karen A. 265
Sheya, George P.
Shifflett, Kenneth W.
Shipman, John G.
Shoaff, Pamela L. 192, 92, 94
Shoaff, William S. 266, 56, 148
Shoemaker, Gary D. 192, 89
Shores, Roger W. 192
Short, Yvonne C. 266, 70
Shoup, Martha W. 214, 149
Showalter, Susan A. 174, 88
Shufflebarger, Charles 192, 86
Siblay, Susan C. 91
Sickon, Thomas A. 192
Sickon, Mary Ann T. 88
Siebert, Patricia S. 214
Simmons, David W.
Simmons, Elizabeth 214
Simmons, Kimberlee K. 174
Simon, Bryan A.
Simpson, Bonnie J.
Simpson, Cynthia A. 214, 51, 84
Simpson, Margaret A. 267, 54, 80, 147, 226
Sink, Deborah A. 267, 16, 60
Sink, Sharon L. 192
Sipes, Robert H. 267
Skilton, Peter S. 267, 60, 81
Skinner, Stephen G. 174, 82, 90, 91
Skorepa, Bradley J. 192
Slater, Kim A. 214, 57, 156
Slater, Richard S. 267, 56, 148, 152
Slawson, Mark A. 267, 60
Slonena, Susan E. 267, 17, 56, 80, 85, 147, 226
Slotten, Susan G. 192
Smalley, Byron D.
Smetana, Scott M. 267, 82, 92
Smetana, Steven M. 192, 82, 89
Smith, Anne M. 214
Smith, Brian S. 192, 148
Smith, Charles H.
Smith, Diane E.
Smith, David P. 214
Smith, Dorothy 214
Smith, Jeffrey T.
Smith, Katharine I. 79
Smith, Mark R. 268, 89, 149
Smith, Matthew M. 192, 64
Smith, Michael D. 214, 56
Smith, Richard T. 174
Smith, Steven R. 174
Smith, William K. 174
Snavely, Richard B. 268, 54, 60, 63, 275
Snavely, Tamson J. 214
Snider, Kevin R.
Snyder, Lisa R. 174, 78
Solem, Christian R. 268, 89
Solem, Suzanne M. 214, 62, 79
Solomon, Sue E.
Solt, Victor N. 214, 71, 88
Sonnabend, Julie A.
Sonnabend, Mary A.
Sonnabend, Wendy L. 156
Sorber, Carol S. 174, 79
Sotera, Stacey M. 192, 92
Spangler, Steven M. 192
Spangrud, Dawn L. 192
Spann, Joan P. 214, 65
Speck, Patricia L. 214, 63, 74, 79, 81
Spencer, Carrie L. 192
Spencer, Gary K. 214, 82, 185
Spencer, Julie D. 193, 86
Spring, Peter M. 214
Spring, Robert B. 193
Sprunk, Eric J. 214, 52
Stagnaro, Lyn E. 214, 79
Stahl, Susan S. 174
Stalzer, Marie G. 174, 144, 151
Stalzer, Susan M. 215, 68
Stanaski, Andrew J. 215, 82
Stanley, Christopher G. 215
Stanley, Jennifer L. 193
Stanley, Karen L. 215, 149
Stanley, Lindy L. 215
Stanley, Melisa K. 268
Stark, Matthew R. 215, 75, 155
Starr, Debra S. 193, 52, 185
Starr, Judith R. 269, 53, 60, 62, 68, 86, 226, 276
Starling, Diane E. 215
Staton, Scott P. 193, 90
Staton, Victoria L. 269
Stauss, Cady A. 174, 88
Steed, Malia L. 193, 59, 185
Steele, Brian S. 193
Steele, Cynthia K. 269
Stegall, Walter M. 215
Stegall, William A. 269
Steinbeck, Frederick L. 215, 80
Steinbeck, John W. 193
Stepno, Deborah A. 215, 141, 80
Stevens, Jacqueline B. 269, 82
Stevens, Mary M. 174
Stevens, Michael J. 215, 56, 65, 80, 82, 148, 150
Stevens, William J. 215, 82
Stevenson, Mark J. 193
Stewart, Ariann D. 269
Stewart, Audrey 52
Stewart, Bradley S. 269, 54, 60, 63, 85, 152
Stewart, Elizabeth H. 79
Stewart, Joseph A. 193, 75, 148
Stewart, Radi W. 174, 149
St. George, Mitch M.
Stickell, Marjorie S. 193, 156, 184
Stickell, Robert L. 175, 91, 148
Stigers, Jean L. 193
Stigers, Mark W. 270, 75
Stinnett, Melanie S. 270, 57, 62, 88
Stokes, Judith L. 175
Stokes, Susan M.
Stolcis, Gregory B. 60, 65
Stolcis, Jeanne W. 215, 74, 81
Stone, Barbara N. 57, 65, 88, 149
Stone, Jackie L. 215
Stopper, Diane L. 215, 80, 86, 147
Stormer, Christian R. 175, 82
Stover, Peggy A. 83, 215, 86
Straith, Robert S.
Strauss, Anda L. 226, 60
Streater, Donald
Streater, Ronald 78
Strickland, Michael W. 270
Strode, Shirley A. 193, 92
Stroud, Helen F.
Stuart, Jerome C. 175
Sturdevant, David J. 215
Su, Gloria 270
Su, Yuojen J. 193, 82
Suffa, Christopher P. 175
Suffa, William P. 271, 51
Sugg, Jenniler 216, 57
Suggs, Robert C. 193, 70, 148
Suggs, Wayne J. 193, 75
Sullivan, Ann C. 216, 54, 63
Sullivan, Kristin L.
Sullivan, Patrick G. 175
Sutherland, Lewis C. 193
Sutherland, Malcolm S. 216, 53, 59, 63, 73, 81
Sutton, Robert C. 216, 74
Sutton, Suzette R. 175
Swofford, John C. 271, 60, 63, 68, 86
Swygert, Donald R. 193, 152

t

Tabarini, Christina L. 59, 79
Takane, Jeffrey M.
Talbot, Pamela S. 193
Tallgren, Robert W. 193
Tanner, Susan M. 216, 60
Tarabochia, Lisa J. 175
Tarabochia, Lydia M. 175, 88
Tastet, Dorothy E. 271, 51, 53, 62
Tatro, Peter R. 216, 149
Tatro, Susan M. 175
Taylor, Ava M.
Taylor, Diane E.
Taylor, Jane W. 215, 17, 80, 147
Taylor, Katherine D.
Taylor, Jon L. 175, 82
Taylor, Mary K. 271
Taylor, Natalie S. 175
Tazelaar, David M. 86
Teagarden, Jeffrey C. 175
Teagarden, Kristen A. 216
Teel, Cynthia A. 216, 149
Teel, Tammy E. 175, 156
Telford, William D.
Terhorst, Martha M. 271, 15, 80, 147, 225
Territo, Mara L. 216
Territo, Niva A. 271
Terry, Taman, M. 175, 87, 149
Tetreault, Paul J. 271, 52, 54, 70, 82
Tharp, James C. 216
Thieberger, Paul 216
Thomas, Betsy R. 194
Thomas, Bruce P. 194
Thomas, John G. 175, 80, 150
Thompson, Cynthia A.
Thompson, Nancy L. 271
Thompson, Russell W. 194, 148
Thorp, Stephen B. 216, 73
Thorsen, Tracey L. 271, 59, 60, 63, 80, 141, 151
Thurman, John G. 271, 59
Tilley, Walter G.
Timberlake, Sally B. 272, 16, 57, 60, 65, 80, 147, 226
Tkacik, Peter T. 272, 59
Todd, John J. 175, 80, 82, 150
Tolnay, Michael C. 194
Tolzmann, Joal 272, 54, 86
Tomlinson, Larry F. 175
Tomlinson, Pamela K. 272, 54
Thompkins, Jill E. 194

Toomey, Patricia M. 272
Torbert, James A. 175
Torbert, Thomas W. 216
Torrey, David 88
Torrey, Joel A. 272
Traub, Daniel J. 216, 92
Treat, John D.
Treat, Robert C. 272, 50, 71
Trimble, Julie 52, 80, 145
Trimble, Robert L. 85, 194
Trimble, Sara J. 272, 86
Tronolone, Deborah L. 273, 95, 81
Troy, Frederick W. 273, 54
Troy, Theodore W. 175
Truby, Donald A. 273, 54
Truby, Janet C. 175, 17, 144
Tsantes, George K. 194
Tucker, Gwendolyn M. 194
Tucker, Lee 216
Tucker, Terrence L. 175, 74
Tucker, William L. 194
Tuerk, Anna E. 173
Turner, Molly A. 273, 57, 151
Tweed, Laura J.
Tweed, Susan A. 74, 89, 92
Tyksinski, Kathryn A. 194
Tyler, Frederick L. 194
Tyler, Joyce E. 274, 57

U Ulyssea, Renato R. 194
Umphrey, Leslie A. 194, 59, 80, 147, 185
Underhill, Leslie A. 274, 17, 53, 62
Underwood, David C. 175

V Valdes, Timothy C. 89, 91
Van Cleve, David 274, 56, 152
Van Demark, Susan 216, 59
Vandenberghe, George W. 216, 70
Vandenberghe, Terrence 175, 83
Vandersluis, Robert F. 216, 91
Vanderzee, Lea E. 175, 17
Vardac, Eric A. 176, 82
Varney, Jay S. 274
Vasilas, Stephen L. 194
Vaughan, Charles D. 274, 86, 88, 226
Venable, Bryan A. 194
Venezky, Mark E. 194
Vennell, Diane E. 216, 141, 80, 156
Viau, Jacqueline M. 216, 49, 53, 57
Vickers, Jean A. 274
Vinall, Julia R. 176
Vincent, Lindsey J. 194, 65
Vinciguerra, Mark T. 82, 148
Vinson, Patricia A. 217
Vinson, Vicki L. 194
Vipraio, Gilbert A. 194
Vipraio, William G. 275, 82
Visscher, Kevin L. 176, 148
Vitas, Nancy E. 194, 145, 80
Vitas, Samuel G. 275, 56
Vitullo, Elaine M. 275
Vitullo, Maureen T. 176
Vogel, Robert C. 176
Vonsternberg, Mark A. 176
Vonsternberg, Mildred 194

W Waddell, Deborah A. 217
Wagner, Margaret D. 194, 89, 92
Wagner, Michael D. 217, 63
Waible, Edward M. 217
Wainstein, Richard 275, 51, 53, 59, 60, 276
Walbrecht, Laurie 176, 92
Walker, Beverley A. 275, 79, 86, 87
Walker, Jonathan H. 217, 86
Walker, Martin G. 176
Walker, Rebecca L. 217
Walker, Thomas L. 275, 78
Walker, William C. 217, 51
Wallace, Dan B. 217
Wallace, Jennifer R. 275, 60, 226, 275
Wallace, Laura F. 194, 83, 185
Wallace, Richard P. 176, 148
Waller, Jeffrey S. 194
Walter, Karen L.
Walters, Cheryl A. 176
Walther, Janet A. 217, 79
Walton, Warner F. 275
Wanner, Samuel H. 276
Ward, Eric E. 217, 62
Ward, Elizabeth S. 194
Ward, Jeffrey H.
Ware, Mary T. 217, 79, 151
Ware, Thomas A. 217, 89
Ware, Virginia A. 276
Warfle, Patrick D. 217, 56, 79
Warner, Christopher I. 217, 50
Warren, William B. 276, 59, 60, 88
Waters, Marianne
Waters, Tod H. 217
Watkins, Frazer W. 276
Watts, Kimberly J. 276, 51, 54
Weathers, Hugh M. 78, 80
Weaver, Anne W. 195, 74
Webb, Chicquita L. 79
Webb, Jeffrey O. 78, 80
Webb, Larry W. 217, 54
Webb, Micheal D. 276
Weber, Jenny H. 217, 59, 91
Weber, Melissa B. 176
Weidenhamer, James L. 277, 59
Weidenhamer, Thomas W. 195, 86
Weight, Karen M. 195
Weinstein, Robert M. 217
Weishrod, Sandra G. 195, 80, 147
Weiss, Rebecca K. 176
Welch, James E. 176
Wellings, James S. 277, 81
Wells, Edward C. 195
Wells, Linda K. 277, 51
Wells, Peggy A. 277, 81
Wells, Peter B. 217, 82
Wells, Thomas L. 217, 148
Wernecke, Dwight J. 277
Westall, Mark E. 176
Westerman, Jill L. 218
Westwood, Andrew W. 218
Wetzel, Lee V. 277
Wheeler, Peter R. 277, 56, 81
Wheeler, Thomas A. 195, 56, 81
White, Elizabeth K. 218
White, Susan L. 176, 156
White, William C. 176
Whitson, Lorraine K. 218
Wick, Lynn M. 176
Wicklund, Mark D. 176
Wicklund, Timothy B. 218
Wiegard, Elizabeth 176, 92
Wielga, Mark A. 218, 149
Wiggins, Linda S. 195, 74, 91, 185
Wiggins, Robert C. 195
Wilber, Karen E. 176
Wilcox, Ann T. 176
Wilcox, Elizabeth A. 218
Wilcox, Wayne P. 195
Wilgus, Carla A. 277, 87
Wilgus, Lois J. 278, 49, 52, 53, 88
Wilkes, Thomas S. 278, 81
Wilkinson, Mary J. 276, 57, 60, 80, 147, 226, 275
Willard, Leslie L. 195
Willard, Linda E. 195
Williams, Carl D. 176
Williams, Debra D. 195, 80, 145, 185
Williams, Mark D. 278, 56
Williams, Willie
Willis, Gilbert A.
Willis, Nancy M.
Willis, William R. 278
Wilmot, Edwin N. 176
Wilson, Brendan L. 91
Wilson, Carolyn E. 278
Wilson, Deborah K. 218
Wilson, David A. 176, 81
Wilson, Joseph P. 218
Wilson, Kerry L. 278
Wilson, Peter M. 218, 148
Wilson, Robert W. 176, 149
Wilson, Stephen W. 195
Wilson, Susan 218, 151, 156
Wilzer, Karla A. 218, 52, 65
Winbush, Kim L. 218, 78, 79, 80
Winter, Timothy F. 195
Winters, Elizabeth 278
Winters, Peter 218
Wipplinger, Andrea 176
Woehrle, Lori A. 218, 51, 88
Woehrle, Steven M. 176, 90
Wojnar, Mary G. 218, 61, 79
Wojnar, Theodore J. 219
Wolfe, Sabrina L. 195, 141
Wolford, Allison 279, 91
Wolford, Laurie 195, 185
Wolicki, Ann J. 279, 86
Wolicki, Stasia C. 195, 88
Woliver, David A. 279
Wollschlager, Mark W. 195, 69, 71, 78, 79
Wonsock, Linda K. 195, 80, 147
Wood, Anna M. 177, 85, 91, 165, 156
Wood, Carol E. 79
Wood, Dennis F. 219, 82
Wood, Joseph C. 195, 64, 82, 91, 148
Wood, Lee E. 219, 91
Woodard, Christy M. 279
Woodard, Michael B. 177
Woodhull, Robin 177, 91
Woods, Kenneth M. 177
Woods, Mark J.
Woods, Thomas J.
Woodworth, James R. 177
Wooleyhan, Carolyn G. 195
Worden, Hollie M. 177
Wright, Brian H.
Wultich, Donna M. 88, 92
Wyatt, Mona Y. 177, 78, 87
Wyatt, Toya A. 219, 78, 149

Y Yarus, Jeffrey M. 219, 82
Yates, Gale P. 219
Yates, Joanne L. 279
Yates, Phyllis K. 195
Ydeen, Peter L. 279
Yednock, Christopher T. 177, 148
Yednock, Joan M. 219
Yentes, Mary K.
Young, Kevin W. 177, 70

Z Zable, Ann L. 219, 80, 81, 143
Zable, Susan M. 177
Zacharias, Kathy 195, 92
Zampino, Victoria L. 195
Zearfoss, Wendy E. 219, 59
Zegeer, John D. 195
Zellmer, Russell C.
Zellmer, Victoria L. 219, 151
Zirps, Christopher T. 219
Zirps, Nora A. 177

There's a season for beginnings
When the world is fresh and new;
When we shape our dreams
Of all the things
We plan and hope to do.

A season for maturing
When we think and work and grow,
And a season for the harvesting
Of all we've come to know.

And each successive season
Grows richer than the last
As treasures of the present
Add to memories of the past.

Karen Ravn

The past is but the beginning of the beginning, and all that is and has been is only the beginning; the twilight of dawn. H.G. Wells

Photography Credits

Introduction

Bob Leverone — Pages 1,3,4 (pic 2), 5,10,11 (pic 2), 13 (pic 1).
George Blakey — Pages 4 (pic 1), 8,9,11 (pic 1), 12.
Mr. Henry Norton — Pages 26 & 27

Conclusion

Marci Belcher — Pages 318 & 319

Special Thanks to Robert Charles Studio.

Literary Credits

Cliff Bernier — Dividers and Faculty Section
Marida Belcher — Introduction page 3
The Senator, Jacksonville Beach — pages 4-12
James Allen — page 13

For Reference

Not to be taken

from this library

FORT HUNT
HIGH SCHOOL LIBRARY

Wilmington, North Carolina
COASTAL PUBLISHING CO./APPA
LIBRARY